

♩ = 128

Piano, Track 1

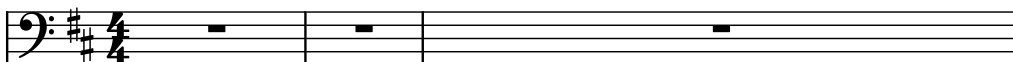

Electric Bass, Track 2

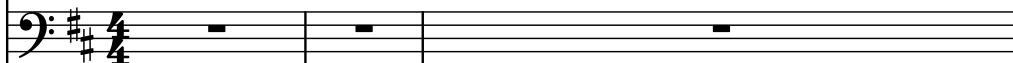

Electric Guitar, Track 3

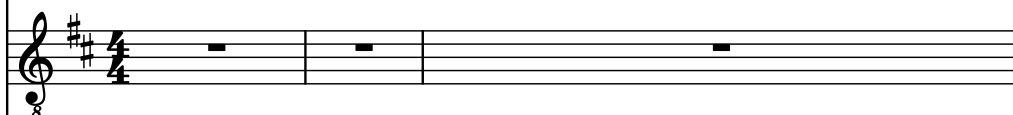

Hammond Organ, Track 4

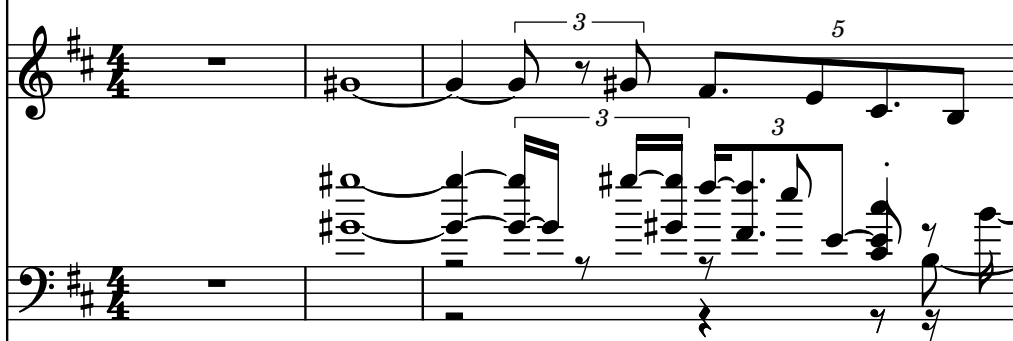

Violoncellos, Track 5

Brass Synthesizer, Track 6

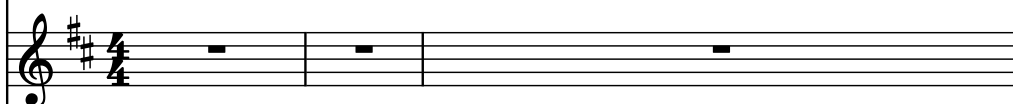

Contrabass, Track 7

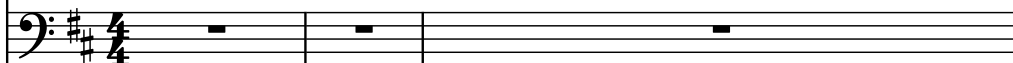

Vibraphone, Track 8

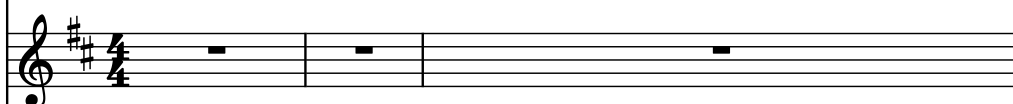

Pad Synthesizer, Track 9

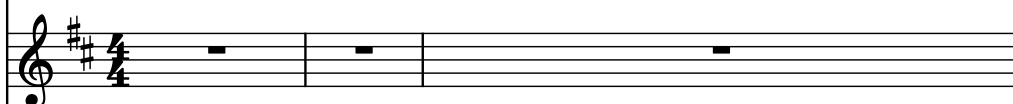

Drumset, Track 10

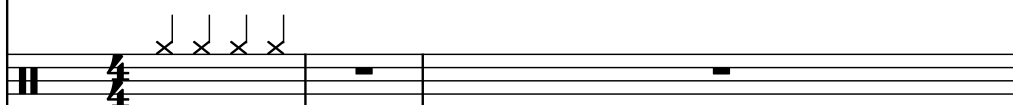

Horn in F, Track 11

4

Pno.

El. B.

El. Guit.

Hm. Org.

Vcs.

Synth.

Cb.

Vib.

Synth.

D. Set

F Hn.

3 3 3 3 3 3 3 3 3 3 3 3

7

Pno.

El. B.

El. Guit.

Hm. Org.

Vcs.

Synth.

Cb.

Vib.

Synth.

D. Set

F Hn.

10

Pno.

El. B.

El. Guit.

Hm. Org.

Vcs.

Synth.

Cb.

Vib.

Synth.

D. Set

F Hn.

13

Pno.

El. B.

El. Guit.

Hm. Org.

Vcs.

Synth.

Cb.

Vib.

Synth.

D. Set

F Hn.

17

Pno.

El. B.

El. Guit.

Hm. Org.

Vcs.

Synth.

Cb.

Vib.

Synth.

D. Set

F Hn.

21

Pno.

El. B.

El. Guit.

Hm. Org.

Vcs.

Synth.

Cb.

Vib.

Synth.

D. Set

F Hn.

24

Pno.

El. B.

El. Guit.

Hm. Org.

Vcs.

Synth.

Cb.

Vib.

Synth.

D. Set

F Hn.

28

Pno.

El. B.

El. Guit.

Hm. Org.

Vcs.

Synth.

Cb.

Vib.

Synth.

D. Set

F Hn.

31

Pno.

El. B.

El. Guit.

Hm. Org.

Vcs.

Synth.

Cb.

Vib.

Synth.

D. Set

F Hn.

34

37

Measure 38 contains the following parts:

Pdf downloaded from www.midicities.com

42

Pno.

El. B.

El. Guit.

Hm. Org.

Vcs.

Synth.

Cb.

Vib.

Synth.

D. Set

F Hn.

43

Pno.

El. B.

El. Guit.

Hm. Org.

Vcs.

Synth.

Cb.

Vib.

Synth.

D. Set

F Hn.

- Pno.
- El. B.
- El. Guit.
- Hm. Org.
- Vcs.
- Synth.
- Cb.
- Vib.
- Synth.
- D. Set
- F Hn.

Measure 45:

- Pno.: Bass clef, G2 (half note).
- El. B.: Bass clef, G2 (half note).
- El. Guit.: Treble clef, G4 (half note).
- Hm. Org.: Treble clef, G4 (half note).
- Vcs.: Bass clef, G2 (half note).
- Synth.: Treble clef, G4 (half note).
- Cb.: Bass clef, G2 (half note).
- Vib.: Treble clef, G4 (half note).
- Synth.: Treble clef, G4 (half note).
- D. Set: Treble clef, G4 (half note).
- F Hn.: Treble clef, G4 (half note).

Measure 46:

- Pno.: Bass clef, G2 (half note).
- El. B.: Bass clef, G2 (half note).
- El. Guit.: Treble clef, G4 (half note).
- Hm. Org.: Treble clef, G4 (half note).
- Vcs.: Bass clef, G2 (half note).
- Synth.: Treble clef, G4 (half note).
- Cb.: Bass clef, G2 (half note).
- Vib.: Treble clef, G4 (half note).
- Synth.: Treble clef, G4 (half note).
- D. Set: Treble clef, G4 (half note).
- F Hn.: Treble clef, G4 (half note).

Pdf downloaded from www.midicities.com

48

Pno.

El. B.

El. Guit.

Hm. Org.

Vcs.

Synth.

Cb.

Vib.

Synth.

D. Set

F Hn.

49

Pno.

El. B.

El. Guit.

Hm. Org.

Vcs.

Synth.

Cb.

Vib.

Synth.

D. Set

F Hn.

51

Pno.

El. B.

El. Guit.

Hm. Org.

Vcs.

Synth.

Cb.

Vib.

Synth.

D. Set

F Hn.

55

Pno.

El. B.

El. Guit.

Hm. Org.

Vcs.

Synth.

Cb.

Vib.

Synth.

D. Set

F Hn.

58

Pno.

El. B.

El. Guit.

Hm. Org.

Vcs.

Synth.

Cb.

Vib.

Synth.

D. Set

F Hn.

Triplets are indicated by a bracket with the number 3 above or below the notes.

62

Pno.

El. B.

El. Guit.

Hm. Org.

Vcs.

Synth.

Cb.

Vib.

Synth.

D. Set

F Hn.

65

Pno.

El. B.

El. Guit.

Hm. Org.

Vcs.

Synth.

Cb.

Vib.

Synth.

D. Set

F Hn.

67

Pno.

El. B.

El. Guit.

Hm. Org.

Vcs.

Synth.

Cb.

Vib.

Synth.

D. Set

F Hn.

69

Pno.

El. B.

El. Guit.

Hm. Org.

Vcs.

Synth.

Cb.

Vib.

Synth.

D. Set

F Hn.

Pdf downloaded from www.midicities.com

73

73

Pno.

El. B.

El. Guit.

Hm. Org.

Vcs.

Synth.

Cb.

Vib.

Synth.

D. Set

F Hn.

3

3

3

74

74

Pno.

El. B.

El. Guit.

Hm. Org.

Vcs.

Synth.

Cb.

Vib.

Synth.

D. Set

F Hn.

3

3

3

3

9

3

5

3

3

75

Pno.

El. B.

El. Guit.

Hm. Org.

Vcs.

Synth.

Cb.

Vib.

Synth.

D. Set

F Hn.

76

76

Pno.

El. B.

El. Guit.

Hm. Org.

Vcs.

Synth.

Cb.

Vib.

Synth.

D. Set

F Hn.

80

Pno.

El. B.

El. Guit.

Hm. Org.

Vcs.

Synth.

Cb.

Vib.

Synth.

D. Set

F Hn.

83

86

Pno.

El. B.

El. Guit.

Hm. Org.

Vcs.

Synth.

Cb.

Vib.

Synth.

D. Set

F Hn.

88

88

Pno.

El. B.

El. Guit.

Hm. Org.

Vcs.

Synth.

Cb.

Vib.

Synth.

D. Set

F Hn.

Pno.

El. B.

El. Guit.

Hm. Org.

Vcs.

Synth.

Cb.

Vib.

Synth.

D. Set

F Hn.