

♩ = 133

Effect Synthesizer, Arp

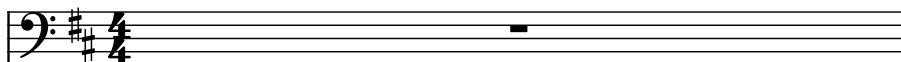

Effect Synthesizer, Melody 2

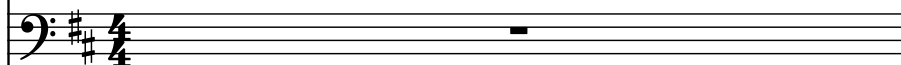

String Synthesizer, Pads

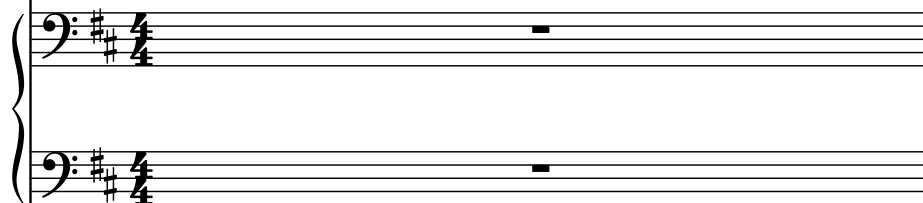

Electric Bass, Bassline

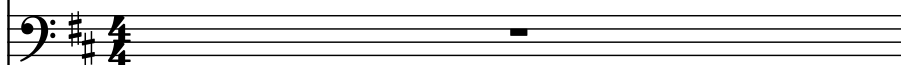

Square Synthesizer, Melody 1

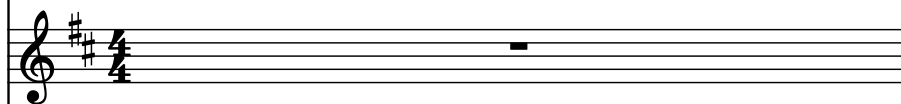

Piano, Sub Melody

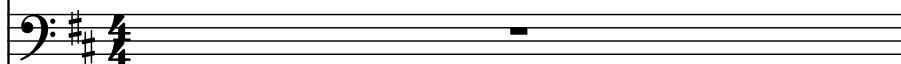

Bass Synthesizer, High Bass Main

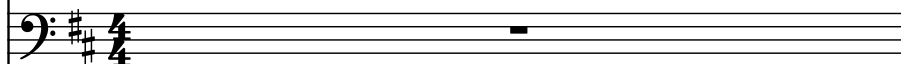

Electric Bass, High Bass Intro

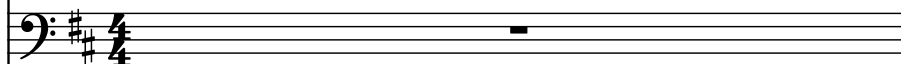

Drumset, Drums

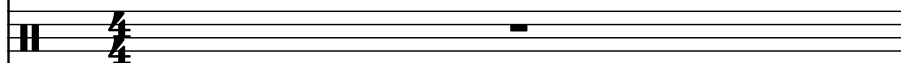

Synth.

Synth.

Synth.

El. B.

Synth.

Pno.

Synth.

El. B.

D. Set

3

3

Synth.

Synth.

Synth.

El. B.

Synth.

Pno.

Synth.

El. B.

D. Set

3

3

3

3

3

3

3

3

D. Set

5

Staves and Instruments:

- Synth. (Bass Clef, Key of D major)
- Synth. (Bass Clef, Key of D major)
- Synth. (Bass Clef, Key of D major)
- El. B. (Bass Clef, Key of D major)
- Synth. (Treble Clef, Key of D major)
- Pno. (Bass Clef, Key of D major)
- Synth. (Bass Clef, Key of D major)
- El. B. (Bass Clef, Key of D major)
- D. Set (Drum Set)

Measure 5:

- El. B.: Four groups of eighth-note triplets, each starting with a grace note.
- D. Set: Kick drum on the first beat, snare on the second and fourth beats.

Measure 6:

- El. B.: Eighth-note triplet, eighth note, eighth-note triplet, eighth note.
- D. Set: Kick drum on the first beat, snare on the second and fourth beats.

Measure 7:

- El. B.: Eighth-note triplet, eighth note, eighth-note triplet, eighth note.
- D. Set: Kick drum on the first beat, snare on the second and fourth beats.

Measure 8:

- El. B.: Eighth-note triplet, eighth note, eighth-note triplet, eighth note.
- D. Set: Kick drum on the first beat, snare on the second and fourth beats.

Synth.

Synth.

Synth.

El. B.

Synth.

Pno.

Synth.

El. B.

D. Set

9

Synth. Bass staff 1: Whole rests.

Synth. Bass staff 2: Whole rests.

Synth. Bass/Piano staff 3: Whole rests in both staves. Piano (p) dynamic marking in the second measure of the bottom staff.

El. B. Bass staff 4: Whole rests.

Synth. Treble staff 5: Whole rests.

Pno. Bass staff 6: Whole rests.

Synth. Bass staff 7: Whole rests.

El. B. Bass staff 8: Eighth notes with stems.

D. Set Drum Set staff 9: Whole rests.

Synth.

Synth.

Synth.

El. B.

Synth.

Pno.

Synth.

El. B.

D. Set

15

The parts are:

- Synth. (Bass clef): Three measures of whole rests.
- Synth. (Bass clef): Three measures of whole rests.
- Synth. (Bass clef): Three measures of whole rests.
- El. B. (Bass clef): Three measures of whole rests.
- Synth. (Treble clef): Three measures of eighth-note patterns. Measure 1: D4, E4, F#4, G4, A4, B4, A4, G4. Measure 2: F#4, E4, D4, C4, B3, A3, G3, F#3. Measure 3: E4, D4, C4, B3, A3, G3, F#3, E3.
- Pno. (Bass clef): Three measures of whole rests.
- Synth. (Bass clef): Three measures of whole rests.
- El. B. (Bass clef): Three measures of eighth-note patterns. Measure 1: D4, E4, F#4, G4, A4, B4, A4, G4. Measure 2: F#4, E4, D4, C4, B3, A3, G3, F#3. Measure 3: E4, D4, C4, B3, A3, G3, F#3, E3.
- D. Set (Bass clef): Three measures of whole rests.

18

Synth.

Synth.

Synth.

El. B.

Synth.

Pno.

Synth.

El. B.

D. Set

21

Synth.

Synth.

Synth.

El. B.

Synth.

Pno.

Synth.

El. B.

D. Set

Pdf downloaded from www.midicities.com

Measure 24:

- Synth. (Bass):** Rest.
- Synth. (Bass):** Rest.
- Synth. (Bass):** Rest.
- Synth. (Treble):** Rest.
- Pno. (Bass):** Rest.
- El. B. (Bass):** Rest.

Measure 25:

- Synth. (Bass):** Rest.
- Synth. (Bass):** Rest.
- Synth. (Bass):** Rest.
- Synth. (Treble):** Rest.
- Pno. (Bass):** Rest.
- El. B. (Bass):** Rest.

25

Measures 25-26:

Measure 25:

- D. Set (Drum Set):** Drum pattern (kick, snare, hi-hat).

Measure 26:

- D. Set (Drum Set):** Drum pattern (kick, snare, hi-hat).

Synth. (Bass Clef): Measures 26-32 contain whole rests.

El. B. (Bass Clef): Measures 26-32 feature a rhythmic pattern of eighth notes with triplet markings (3) over measures 26, 27, 28, and 29.

Pno. (Bass Clef): Measures 26-32 contain whole rests.

Synth. (Treble Clef): Measures 26-32 contain whole rests.

Pno. (Bass Clef): Measures 26-32 feature a melodic line starting with a triplet of eighth notes in measure 26, followed by a half note in measure 27, and then a series of eighth notes in measures 28-32.

El. B. (Bass Clef): Measures 26-32 contain whole rests.

D. Set (Drum Set): Measures 26-32 feature a complex drum pattern with various rhythmic figures, including eighth notes, quarter notes, and rests.

Pdf downloaded from www.midicities.com

Synth. (Bass Clef, Key of D Major): Measures 28-35 are marked with a whole rest.

El. B. (Bass Clef, Key of D Major): Measures 28-35 feature a rhythmic pattern of eighth notes with triplet markings (3) over measures 29, 30, 31, and 32.

Pno. (Grand Staff, Key of D Major): Measures 28-35 feature a melodic line in the right hand and a bass line in the left hand. The right hand has a triplet marking (3) over measures 29, 30, and 31. The bass line has a triplet marking (3) over measures 29, 30, and 31.

D. Set (Drum Set): Measures 28-35 feature a rhythmic pattern of eighth notes with triplet markings (3) over measures 29, 30, 31, and 32.

29

The score is written in G major (one sharp) and 4/4 time. The parts are:

30

Synth.

Synth.

Synth.

El. B.

Synth.

Pno.

Synth.

El. B.

D. Set

32

32

Synth.

Synth.

Synth.

El. B.

Synth.

Pno.

Synth.

El. B.

D. Set

34

Synth.

Synth.

Synth.

El. B.

Synth.

Pno.

Synth.

El. B.

D. Set

36

39

Synth.

Synth.

Synth.

El. B.

Synth.

Pno.

Synth.

El. B.

D. Set

Measures 40-47:

41

Synth.

Synth.

Synth.

El. B.

Synth.

Pno.

Synth.

El. B.

D. Set
