

♩ = 305

Tuned Klaxon Horns, Voice

Drumset, stuff

Concert Snare Drum, stuff

Electric Guitar, loads more stuff

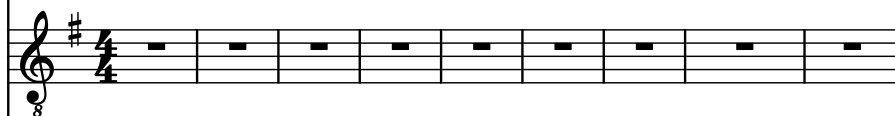

Tuned Klaxon Horns, and a bit more

Fretless Electric Bass, some here too

Trombone, and here

Piano

Electric Guitar

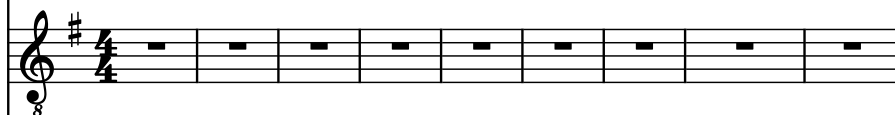

Acoustic Guitar

Electric Guitar

Electric Guitar

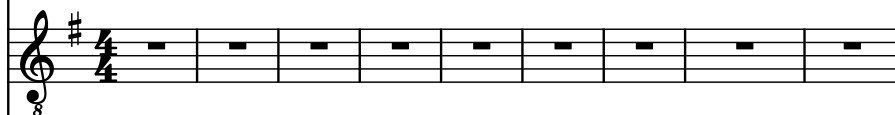

Electric Guitar

Saw Synthesizer

Saw Synthesizer

Tn. Klx. Hns.

D. Set

Con. Sn.

El. Guit.

Tn. Klx. Hns.

Frtl. El. B.

Tbn.

Pno.

El. Guit.

Guit.

El. Guit.

El. Guit.

El. Guit.

Synth.

Synth.

18

Tn. Klx. Hns.

D. Set

Con. Sn.

El. Guit.

Tn. Klx. Hns.

Frtl. El. B.

Tbn.

Pno.

El. Guit.

Guit.

El. Guit.

El. Guit.

El. Guit.

Synth.

Synth.

28

Tn. Klx. Hns.

D. Set

Con. Sn.

El. Guit.

Tn. Klx. Hns.

Frtl. El. B.

Tbn.

Pno.

El. Guit.

Guit.

El. Guit.

El. Guit.

El. Guit.

Synth.

Synth.

Tn. Klx. Hns.

D. Set

Con. Sn.

El. Guit.

Tn. Klx. Hns.

Frtl. El. B.

Tbn.

Pno.

El. Guit.

Guit.

El. Guit.

El. Guit.

El. Guit.

Synth.

Synth.

38

Tn. Klx. Hns.

D. Set

Con. Sn.

El. Guit.

Tn. Klx. Hns.

Frtl. El. B.

Tbn.

Pno.

El. Guit.

Guit.

El. Guit.

El. Guit.

El. Guit.

Synth.

Synth.

- Tn. Klx. Hns. (Tenor Saxophone, Clarinet, Horns) - Bass clef, key of D major.
- D. Set (Drum Set) - Treble clef, key of D major.
- Con. Sn. (Conga Snare) - Treble clef, key of D major.
- El. Guit. (Electric Guitar) - Treble clef, key of D major.
- Tn. Klx. Hns. (Tenor Saxophone, Clarinet, Horns) - Treble clef, key of D major.
- Frtl. El. B. (Fretless Electric Bass) - Bass clef, key of D major.
- Tbn. (Trombone) - Bass clef, key of D major.
- Pno. (Piano) - Treble clef, key of D major.
- El. Guit. (Electric Guitar) - Treble clef, key of D major.
- Guit. (Guitar) - Treble clef, key of D major.
- El. Guit. (Electric Guitar) - Treble clef, key of D major.
- El. Guit. (Electric Guitar) - Treble clef, key of D major.
- El. Guit. (Electric Guitar) - Treble clef, key of D major.
- Synth. (Synthesizer) - Bass clef, key of D major.
- Synth. (Synthesizer) - Bass clef, key of D major.

48

Tn. Klx. Hns.

D. Set

Con. Sn.

El. Guit.

Tn. Klx. Hns.

Frtl. El. B.

Tbn.

Pno.

El. Guit.

Guit.

El. Guit.

El. Guit.

El. Guit.

Synth.

Synth.

Tn. Klx. Hns.

D. Set

Con. Sn.

El. Guit.

Tn. Klx. Hns.

Frtl. El. B.

Tbn.

Pno.

El. Guit.

Guit.

El. Guit.

El. Guit.

El. Guit.

Synth.

Synth.

57

Tn. Klx. Hns.

D. Set

Con. Sn.

El. Guit.

Tn. Klx. Hns.

Frtl. El. B.

Tbn.

Pno.

El. Guit.

Guit.

El. Guit.

El. Guit.

El. Guit.

Synth.

Synth.

8

8

8

8

8

8

8

8

8

8

8

8

8

8

Tn. Klx. Hns.

D. Set

Con. Sn.

El. Guit.

Tn. Klx. Hns.

Frtl. El. B.

Tbn.

Pno.

El. Guit.

Guit.

El. Guit.

El. Guit.

El. Guit.

Synth.

Synth.

8

8

8

8

8

8

8

8

8

8

8

8

8

8

66

Tn. Klx. Hns.

D. Set

Con. Sn.

El. Guit.

Tn. Klx. Hns.

Frtl. El. B.

Tbn.

Pno.

El. Guit.

Guit.

El. Guit.

El. Guit.

El. Guit.

Synth.

Synth.

- Tn. Klx. Hns.** (Trombone, Clarinet, Horns): Bass clef, F# key signature. Measures 69-71 show rests.
- D. Set** (Drum Set): Treble clef, F# key signature. Measures 69-71 show a complex rhythmic pattern with eighth and sixteenth notes.
- Con. Sn.** (Conga Snare): Treble clef, F# key signature. Measures 69-71 show a simple rhythmic pattern with quarter notes.
- El. Guit.** (Electric Guitar): Treble clef, F# key signature. Measures 69-71 show rests.

- Tn. Klx. Hns.** (Trombone, Clarinet, Horns): Treble clef, F# key signature. Measures 69-71 show rests.
- Frtl. El. B.** (Fretless Electric Bass): Bass clef, F# key signature. Measures 69-71 show a simple rhythmic pattern with quarter notes.
- Tbn.** (Trombone): Bass clef, F# key signature. Measures 69-71 show rests.
- Pno.** (Piano): Treble clef, F# key signature. Measures 69-71 show a simple rhythmic pattern with quarter notes.
- El. Guit.** (Electric Guitar): Treble clef, F# key signature. Measures 69-71 show a simple rhythmic pattern with quarter notes.
- Guit.** (Guitar): Treble clef, F# key signature. Measures 69-71 show rests.
- El. Guit.** (Electric Guitar): Treble clef, F# key signature. Measures 69-71 show rests.
- El. Guit.** (Electric Guitar): Treble clef, F# key signature. Measures 69-71 show rests.
- El. Guit.** (Electric Guitar): Treble clef, F# key signature. Measures 69-71 show rests.
- Synth.** (Synthesizer): Bass clef, F# key signature. Measures 69-71 show rests.
- Synth.** (Synthesizer): Bass clef, F# key signature. Measures 69-71 show rests.

72

Tn. Klx. Hns.

D. Set

Con. Sn.

El. Guit.

Tn. Klx. Hns.

Frtl. El. B.

Tbn.

Pno.

El. Guit.

Guit.

El. Guit.

El. Guit.

El. Guit.

Synth.

Synth.

76

Tn. Klx. Hns.

D. Set

Con. Sn.

El. Guit.

Tn. Klx. Hns.

Frtl. El. B.

Tbn.

Pno.

El. Guit.

Guit.

El. Guit.

El. Guit.

El. Guit.

Synth.

Synth.

81

- Tn. Klx. Hns. (Tenor Saxophone, Clarinet, Horns) - Bass clef, key of D major.
- D. Set (Drum Set) - Treble clef, key of D major.
- Con. Sn. (Conga Snare) - Treble clef, key of D major.
- El. Guit. (Electric Guitar) - Treble clef, key of D major.
- Tn. Klx. Hns. (Tenor Saxophone, Clarinet, Horns) - Treble clef, key of D major.
- Frtl. El. B. (Fretless Electric Bass) - Bass clef, key of D major.
- Tbn. (Trombone) - Bass clef, key of D major.
- Pno. (Piano) - Treble clef, key of D major.
- El. Guit. (Electric Guitar) - Treble clef, key of D major.
- Guit. (Guitar) - Treble clef, key of D major.
- El. Guit. (Electric Guitar) - Treble clef, key of D major.
- El. Guit. (Electric Guitar) - Treble clef, key of D major.
- El. Guit. (Electric Guitar) - Treble clef, key of D major.
- Synth. (Synthesizer) - Bass clef, key of D major.
- Synth. (Synthesizer) - Bass clef, key of D major.

Tn. Klx. Hns.

D. Set

Con. Sn.

El. Guit.

Tn. Klx. Hns.

Frtl. El. B.

Tbn.

Pno.

El. Guit.

Guit.

El. Guit.

El. Guit.

El. Guit.

Synth.

Synth.

90

- Tn. Klx. Hns.** (Tenor Saxophone, Clarinet, Horns): Bass clef, key of D major. Measures 90-94 show a melodic line with eighth and quarter notes, including a slur over measures 92-93.
- D. Set** (Drum Set): Treble clef, key of D major. Measures 90-94 show a complex rhythmic pattern with eighth and sixteenth notes, including a triplet in measure 92.
- Con. Sn.** (Conga Snare): Treble clef, key of D major. Measures 90-94 show a simple rhythmic pattern with eighth notes.
- El. Guit.** (Electric Guitar): Treble clef, key of D major. Measures 90-94 show a simple rhythmic pattern with eighth notes.
- Tn. Klx. Hns.** (Tenor Saxophone, Clarinet, Horns): Treble clef, key of D major. Measures 90-94 show a simple rhythmic pattern with eighth notes.
- Frtl. El. B.** (Fretless Electric Bass): Bass clef, key of D major. Measures 90-94 show a simple rhythmic pattern with eighth notes.
- Tbn.** (Trombone): Bass clef, key of D major. Measures 90-94 show a simple rhythmic pattern with eighth notes.
- Pno.** (Piano): Treble clef, key of D major. Measures 90-94 show a simple rhythmic pattern with eighth notes.
- El. Guit.** (Electric Guitar): Treble clef, key of D major. Measures 90-94 show a simple rhythmic pattern with eighth notes.
- Guit.** (Guitar): Treble clef, key of D major. Measures 90-94 show a simple rhythmic pattern with eighth notes.
- El. Guit.** (Electric Guitar): Treble clef, key of D major. Measures 90-94 show a simple rhythmic pattern with eighth notes.
- El. Guit.** (Electric Guitar): Treble clef, key of D major. Measures 90-94 show a simple rhythmic pattern with eighth notes.
- El. Guit.** (Electric Guitar): Treble clef, key of D major. Measures 90-94 show a simple rhythmic pattern with eighth notes.
- Synth.** (Synthesizer): Bass clef, key of D major. Measures 90-94 show a simple rhythmic pattern with eighth notes.
- Synth.** (Synthesizer): Bass clef, key of D major. Measures 90-94 show a simple rhythmic pattern with eighth notes.

Instruments and staves (from top to bottom):

- Tn. Klx. Hns. (Bass clef, key signature: one sharp)
- D. Set (Drum set, percussion clef)
- Con. Sn. (Contra Snare, percussion clef)
- El. Guit. (Electric Guitar, treble clef, key signature: one sharp)
- Tn. Klx. Hns. (Tenor Saxophone, treble clef, key signature: one sharp)
- Frtl. El. B. (Fretless Electric Bass, bass clef, key signature: one sharp)
- Tbn. (Trombone, bass clef, key signature: one sharp)
- Pno. (Piano, treble clef, key signature: one sharp)
- El. Guit. (Electric Guitar, treble clef, key signature: one sharp)
- Guit. (Guitar, treble clef, key signature: one sharp)
- El. Guit. (Electric Guitar, treble clef, key signature: one sharp)
- El. Guit. (Electric Guitar, treble clef, key signature: one sharp)
- El. Guit. (Electric Guitar, treble clef, key signature: one sharp)
- Synth. (Synthesizer, bass clef, key signature: one sharp)
- Synth. (Synthesizer, bass clef, key signature: one sharp)

100

The instruments are arranged in two systems of eight staves each. The first system includes Tn. Klx. Hns., D. Set, Con. Sn., El. Guit., Tn. Klx. Hns., Frtl. El. B., Tbn., and Pno. The second system includes El. Guit., Guit., El. Guit., El. Guit., El. Guit., Synth., and Synth.

The notation for the first system is as follows:

- Tn. Klx. Hns.: Bass clef, F# key signature. Melodic line with eighth and quarter notes.
- D. Set: Treble clef, F# key signature. Complex rhythmic pattern with eighth and quarter notes.
- Con. Sn.: Treble clef, F# key signature. Simple rhythmic pattern with eighth and quarter notes.
- El. Guit.: Treble clef, F# key signature. Simple rhythmic pattern with eighth and quarter notes.
- Tn. Klx. Hns.: Treble clef, F# key signature. Simple rhythmic pattern with eighth and quarter notes.
- Frtl. El. B.: Bass clef, F# key signature. Simple rhythmic pattern with eighth and quarter notes.
- Tbn.: Bass clef, F# key signature. Simple rhythmic pattern with eighth and quarter notes.
- Pno.: Treble clef, F# key signature. Simple rhythmic pattern with eighth and quarter notes.

The notation for the second system is as follows:

- El. Guit.: Treble clef, F# key signature. Simple rhythmic pattern with eighth and quarter notes.
- Guit.: Treble clef, F# key signature. Simple rhythmic pattern with eighth and quarter notes.
- El. Guit.: Treble clef, F# key signature. Simple rhythmic pattern with eighth and quarter notes.
- El. Guit.: Treble clef, F# key signature. Simple rhythmic pattern with eighth and quarter notes.
- El. Guit.: Treble clef, F# key signature. Simple rhythmic pattern with eighth and quarter notes.
- Synth.: Bass clef, F# key signature. Simple rhythmic pattern with eighth and quarter notes.
- Synth.: Bass clef, F# key signature. Simple rhythmic pattern with eighth and quarter notes.

Th. Klx. Hns.

D. Set

Con. Sn.

El. Guit.

Th. Klx. Hns.

Frtl. El. B.

Tbn.

Pno.

El. Guit.

Guit.

El. Guit.

El. Guit.

El. Guit.

Synth.

Synth.

- Tn. Klx. Hns. (Trombone, Clarinet, Horns) - Bass clef, key of D major. All measures contain whole rests.
- D. Set (Drum Set) - Treble clef, key of D major. Measures 1-3 contain a complex rhythmic pattern with eighth and sixteenth notes, and a snare drum. Measure 4 contains a similar pattern.
- Con. Sn. (Conga Snare) - Treble clef, key of D major. All measures contain whole rests.
- El. Guit. (Electric Guitar) - Treble clef, key of D major. Measures 1-3 contain a melodic line with eighth and sixteenth notes. Measure 4 contains a similar melodic line.
- Tn. Klx. Hns. (Trombone, Clarinet, Horns) - Treble clef, key of D major. All measures contain whole rests.
- Frtl. El. B. (Fretless Electric Bass) - Bass clef, key of D major. Measures 1-3 contain a melodic line with eighth and sixteenth notes. Measure 4 contains a similar melodic line.
- Tbn. (Trombone) - Bass clef, key of D major. All measures contain whole rests.
- Pno. (Piano) - Treble clef, key of D major. All measures contain whole rests.
- El. Guit. (Electric Guitar) - Treble clef, key of D major. All measures contain whole rests.
- Guit. (Guitar) - Treble clef, key of D major. All measures contain whole rests.
- El. Guit. (Electric Guitar) - Treble clef, key of D major. All measures contain whole rests.
- El. Guit. (Electric Guitar) - Treble clef, key of D major. All measures contain whole rests.
- El. Guit. (Electric Guitar) - Treble clef, key of D major. All measures contain whole rests.
- Synth. (Synthesizer) - Bass clef, key of D major. All measures contain whole rests.
- Synth. (Synthesizer) - Bass clef, key of D major. All measures contain whole rests.

Instrument List:

- Tn. Klx. Hns.
- D. Set
- Con. Sn.
- El. Guit.
- Tn. Klx. Hns.
- Frtl. El. B.
- Tbn.
- Pno.
- El. Guit.
- Guit.
- El. Guit.
- El. Guit.
- El. Guit.
- Synth.
- Synth.

Measure 1:

- Tn. Klx. Hns.: Rest
- D. Set: Snare drum, eighth notes (F#, G, A, B, C, D, E, F#)
- Con. Sn.: Rest
- El. Guit.: Eighth notes (F#, G, A, B, C, D, E, F#)
- Tn. Klx. Hns.: Rest
- Frtl. El. B.: Eighth notes (F#, G, A, B, C, D, E, F#)
- Tbn.: Rest
- Pno.: Rest
- El. Guit.: Rest
- Guit.: Rest
- El. Guit.: Rest
- El. Guit.: Rest
- El. Guit.: Rest
- Synth.: Rest
- Synth.: Rest

Measure 2:

- Tn. Klx. Hns.: Rest
- D. Set: Snare drum, eighth notes (F#, G, A, B, C, D, E, F#)
- Con. Sn.: Rest
- El. Guit.: Eighth notes (F#, G, A, B, C, D, E, F#)
- Tn. Klx. Hns.: Rest
- Frtl. El. B.: Eighth notes (F#, G, A, B, C, D, E, F#)
- Tbn.: Rest
- Pno.: Rest
- El. Guit.: Rest
- Guit.: Rest
- El. Guit.: Rest
- El. Guit.: Rest
- El. Guit.: Rest
- Synth.: Rest
- Synth.: Rest

Measure 3:

- Tn. Klx. Hns.: Rest
- D. Set: Snare drum, eighth notes (F#, G, A, B, C, D, E, F#)
- Con. Sn.: Rest
- El. Guit.: Eighth notes (F#, G, A, B, C, D, E, F#)
- Tn. Klx. Hns.: Rest
- Frtl. El. B.: Eighth notes (F#, G, A, B, C, D, E, F#)
- Tbn.: Rest
- Pno.: Rest
- El. Guit.: Rest
- Guit.: Rest
- El. Guit.: Rest
- El. Guit.: Rest
- El. Guit.: Rest
- Synth.: Rest
- Synth.: Rest

Measure 4:

- Tn. Klx. Hns.: Rest
- D. Set: Snare drum, eighth notes (F#, G, A, B, C, D, E, F#)
- Con. Sn.: Rest
- El. Guit.: Eighth notes (F#, G, A, B, C, D, E, F#)
- Tn. Klx. Hns.: Rest
- Frtl. El. B.: Eighth notes (F#, G, A, B, C, D, E, F#)
- Tbn.: Rest
- Pno.: Rest
- El. Guit.: Rest
- Guit.: Rest
- El. Guit.: Rest
- El. Guit.: Rest
- El. Guit.: Rest
- Synth.: Rest
- Synth.: Rest

- Tn. Klx. Hns.
- D. Set
- Con. Sn.
- El. Guit.
- Tn. Klx. Hns.
- Frtl. El. B.
- Tbn.
- Pno.
- El. Guit.
- Guit.
- El. Guit.
- El. Guit.
- El. Guit.
- Synth.
- Synth.

Tn. Klx. Hns.

D. Set

Con. Sn.

El. Guit.

Tn. Klx. Hns.

Frtl. El. B.

Tbn.

Pno.

El. Guit.

Guit.

El. Guit.

El. Guit.

El. Guit.

Synth.

Synth.

Detailed description of the musical score: The score is written for 16 instruments. The first measure (measures 1-4) contains the following notation: Tn. Klx. Hns. (Bass clef, key of D major) has a half note D, a quarter note E, a half note F#, and a half note G. D. Set (Percussion) has a series of eighth notes with 'x' marks. Con. Sn. (Percussion) has a single eighth note. El. Guit. (Treble clef, key of D major) has a half note D, a quarter note E, a half note F#, and a half note G. The second measure (measures 5-8) contains the following notation: Frtl. El. B. (Bass clef, key of D major) has a half note D, a quarter note E, a half note F#, and a half note G. The second instance of El. Guit. (Treble clef, key of D major) has a half note D, a quarter note E, a half note F#, and a half note G. All other instruments have rests in both measures.

124

Tn. Klx. Hns.

D. Set

Con. Sn.

El. Guit.

Tn. Klx. Hns.

Frtl. El. B.

Tbn.

Pno.

El. Guit.

Guit.

El. Guit.

El. Guit.

El. Guit.

Synth.

Synth.

System 1 (Top):

- Tn. Klx. Hns.** (Trombone, Clarinet, Horns): Bass clef, key of D major. Measures 1-4 show a melodic line with a slur over measures 1-2 and a repeat sign in measure 4.
- D. Set** (Drum Set): Treble clef, key of D major. Measures 1-4 show a complex rhythmic pattern with many beamed eighth and sixteenth notes.
- Con. Sn.** (Conga Snare): Treble clef, key of D major. Measures 1-4 show a simple rhythmic pattern with eighth notes.
- El. Guit.** (Electric Guitar): Treble clef, key of D major. Measures 1-4 show a simple rhythmic pattern with eighth notes.

System 2 (Bottom):

- Tn. Klx. Hns.** (Trombone, Clarinet, Horns): Treble clef, key of D major. Measures 1-4 show a simple rhythmic pattern with eighth notes.
- Frtl. El. B.** (Frontline Electric Bass): Bass clef, key of D major. Measures 1-4 show a simple rhythmic pattern with eighth notes.
- Tbn.** (Trombone): Bass clef, key of D major. Measures 1-4 show a simple rhythmic pattern with eighth notes.
- Pno.** (Piano): Treble clef, key of D major. Measures 1-4 show a simple rhythmic pattern with eighth notes.
- El. Guit.** (Electric Guitar): Treble clef, key of D major. Measures 1-4 show a simple rhythmic pattern with eighth notes.
- Guit.** (Guitar): Treble clef, key of D major. Measures 1-4 show a simple rhythmic pattern with eighth notes.
- El. Guit.** (Electric Guitar): Treble clef, key of D major. Measures 1-4 show a simple rhythmic pattern with eighth notes.
- El. Guit.** (Electric Guitar): Treble clef, key of D major. Measures 1-4 show a simple rhythmic pattern with eighth notes.
- El. Guit.** (Electric Guitar): Treble clef, key of D major. Measures 1-4 show a simple rhythmic pattern with eighth notes.
- Synth.** (Synthesizer): Bass clef, key of D major. Measures 1-4 show a simple rhythmic pattern with eighth notes.
- Synth.** (Synthesizer): Bass clef, key of D major. Measures 1-4 show a simple rhythmic pattern with eighth notes.

133

133

Tn. Klx. Hns.

D. Set

Con. Sn.

El. Guit.

Tn. Klx. Hns.

Frtl. El. B.

Tbn.

Pno.

El. Guit.

Guit.

El. Guit.

El. Guit.

El. Guit.

Synth.

Synth.

Instruments and their parts:

- Tn. Klx. Hns. (Tenor Saxophone, Clarinet, Horns): Rests in all measures.
- D. Set (Drum Set): Active in all measures, featuring a complex pattern of snare, hi-hat, and cymbal hits.
- Con. Sn. (Conga Snare): Rests in all measures.
- El. Guit. (Electric Guitar): Rests in all measures.
- Tn. Klx. Hns. (Tenor Saxophone, Clarinet, Horns): Rests in all measures.
- Frtl. El. B. (Fretless Electric Bass): Rests in all measures.
- Tbn. (Trombone): Rests in all measures.
- Pno. (Piano): Rests in all measures.
- El. Guit. (Electric Guitar): Active in all measures, playing a steady eighth-note pattern.
- Guit. (Guitar): Rests in all measures.
- El. Guit. (Electric Guitar): Rests in all measures.
- El. Guit. (Electric Guitar): Rests in all measures.
- El. Guit. (Electric Guitar): Rests in all measures.
- Synth. (Synthesizer): Rests in all measures.
- Synth. (Synthesizer): Rests in all measures.

- Tn. Klx. Hns. (Trombone, Clarinet, Horns) - Bass clef, key of D major.
- D. Set (Drum Set) - Treble clef, key of D major.
- Con. Sn. (Contra Snare) - Treble clef, key of D major.
- El. Guit. (Electric Guitar) - Treble clef, key of D major.
- Tn. Klx. Hns. (Trombone, Clarinet, Horns) - Treble clef, key of D major.
- Frtl. El. B. (Frontal Electric Bass) - Bass clef, key of D major.
- Tbn. (Trombone) - Bass clef, key of D major.
- Pno. (Piano) - Treble clef, key of D major.
- El. Guit. (Electric Guitar) - Treble clef, key of D major.
- Guit. (Guitar) - Treble clef, key of D major.
- El. Guit. (Electric Guitar) - Treble clef, key of D major.
- El. Guit. (Electric Guitar) - Treble clef, key of D major.
- El. Guit. (Electric Guitar) - Treble clef, key of D major.
- Synth. (Synthesizer) - Bass clef, key of D major.
- Synth. (Synthesizer) - Bass clef, key of D major.

- Tn. Klx. Hns. (Trombone, Clarinet, Horns) - Bass clef, key of D major (one sharp).
- D. Set (Drum Set) - Treble clef, key of D major (one sharp).
- Con. Sn. (Conga Snare) - Treble clef, key of D major (one sharp).
- El. Guit. (Electric Guitar) - Treble clef, key of D major (one sharp).
- Tn. Klx. Hns. (Trombone, Clarinet, Horns) - Treble clef, key of D major (one sharp).
- Frtl. El. B. (Frontline Electric Bass) - Bass clef, key of D major (one sharp).
- Tbn. (Trombone) - Bass clef, key of D major (one sharp).
- Pno. (Piano) - Treble clef, key of D major (one sharp).
- El. Guit. (Electric Guitar) - Treble clef, key of D major (one sharp).
- Guit. (Guitar) - Treble clef, key of D major (one sharp).
- El. Guit. (Electric Guitar) - Treble clef, key of D major (one sharp).
- El. Guit. (Electric Guitar) - Treble clef, key of D major (one sharp).
- El. Guit. (Electric Guitar) - Treble clef, key of D major (one sharp).
- Synth. (Synthesizer) - Bass clef, key of D major (one sharp).
- Synth. (Synthesizer) - Bass clef, key of D major (one sharp).

150

Tn. Klx. Hns.

D. Set

Con. Sn.

El. Guit.

Tn. Klx. Hns.

Frtl. El. B.

Tbn.

Pno.

El. Guit.

Guit.

El. Guit.

El. Guit.

El. Guit.

Synth.

Synth.

Tn. Klx. Hns.

D. Set

Con. Sn.

El. Guit.

Tn. Klx. Hns.

Frtl. El. B.

Tbn.

Pno.

El. Guit.

Guit.

El. Guit.

El. Guit.

El. Guit.

Synth.

Synth.

Instruments and their parts:

- Tn. Klx. Hns. (Trombone, Clarinet, Horns): Rests in all measures.
- D. Set (Drum Set): Active in all measures, featuring various drum patterns.
- Con. Sn. (Conga Snare): Rests in all measures.
- El. Guit. (Electric Guitar): Active in measures 1 and 4, playing a rhythmic pattern.
- Tn. Klx. Hns. (Trombone, Clarinet, Horns): Rests in all measures.
- Frtl. El. B. (Fretless Electric Bass): Active in all measures, playing a steady bass line.
- Tbn. (Trombone): Rests in all measures.
- Pno. (Piano): Rests in all measures.
- El. Guit. (Electric Guitar): Active in measures 1 and 4, playing a rhythmic pattern.
- Guit. (Guitar): Rests in all measures.
- El. Guit. (Electric Guitar): Rests in all measures.
- El. Guit. (Electric Guitar): Rests in all measures.
- El. Guit. (Electric Guitar): Rests in all measures.
- Synth. (Synthesizer): Rests in all measures.
- Synth. (Synthesizer): Rests in all measures.

Tn. Klx. Hns.

D. Set

Con. Sn.

El. Guit.

Tn. Klx. Hns.

Frtl. El. B.

Tbn.

Pno.

El. Guit.

Guit.

El. Guit.

El. Guit.

El. Guit.

Synth.

Synth.

Pdf downloaded from www.midicities.com

Tn. Klx. Hns.

D. Set

Con. Sn.

El. Guit.

Tn. Klx. Hns.

Frtl. El. B.

Tbn.

Pno.

El. Guit.

Guit.

El. Guit.

El. Guit.

El. Guit.

Synth.

Synth.

176

Tn. Klx. Hns.

D. Set

Con. Sn.

El. Guit.

Tn. Klx. Hns.

Frtl. El. B.

Tbn.

Pno.

El. Guit.

Guit.

El. Guit.

El. Guit.

El. Guit.

Synth.

Synth.

- Tn. Klx. Hns. (Tenor Saxophone, Clarinet, Horns): Bass clef, key of D major. Part 1 (measures 1-4) includes a melodic line with a slur over measures 1-2 and a final sharp sign in measure 4.
- D. Set (Drum Set): Snare drum (S), hi-hat (H), and kick drum (K) patterns. Part 1 (measures 1-4) shows a complex rhythmic pattern.
- Con. Sn. (Conga Snare): Conga snare (CS) pattern. Part 1 (measures 1-4) shows a simple rhythmic pattern.
- El. Guit. (Electric Guitar): Treble clef, key of D major. Part 1 (measures 1-4) shows a simple rhythmic pattern.
- Tn. Klx. Hns. (Tenor Saxophone, Clarinet, Horns): Treble clef, key of D major. Part 1 (measures 1-4) shows a simple rhythmic pattern.
- Frtl. El. B. (Fretless Electric Bass): Bass clef, key of D major. Part 1 (measures 1-4) shows a simple rhythmic pattern.
- Tbn. (Trombone): Bass clef, key of D major. Part 1 (measures 1-4) shows a simple rhythmic pattern.
- Pno. (Piano): Treble clef, key of D major. Part 1 (measures 1-4) shows a simple rhythmic pattern.
- El. Guit. (Electric Guitar): Treble clef, key of D major. Part 1 (measures 1-4) shows a simple rhythmic pattern.
- Guit. (Guitar): Treble clef, key of D major. Part 1 (measures 1-4) shows a simple rhythmic pattern.
- El. Guit. (Electric Guitar): Treble clef, key of D major. Part 1 (measures 1-4) shows a simple rhythmic pattern.
- El. Guit. (Electric Guitar): Treble clef, key of D major. Part 1 (measures 1-4) shows a simple rhythmic pattern.
- El. Guit. (Electric Guitar): Treble clef, key of D major. Part 1 (measures 1-4) shows a simple rhythmic pattern.
- Synth. (Synthesizer): Bass clef, key of D major. Part 1 (measures 1-4) shows a simple rhythmic pattern.
- Synth. (Synthesizer): Bass clef, key of D major. Part 1 (measures 1-4) shows a simple rhythmic pattern.

185

Tn. Klx. Hns.

D. Set

Con. Sn.

El. Guit.

Tn. Klx. Hns.

Frtl. El. B.

Tbn.

Pno.

El. Guit.

Guit.

El. Guit.

El. Guit.

El. Guit.

Synth.

Synth.

This musical score is for the song "The Sound of Silence" by Simon & Garfunkel. It is written for a 12-piece band. The score is in G major (one sharp) and 4/4 time. The instruments and their parts are as follows:

- Tn. Klx. Hns. (Tenor Saxophone, Clarinet, Horns):** Four staves, all of which are empty, indicating they are silent throughout the piece.

Pdf downloaded from www.midicities.com

Tn. Klx. Hns.

D. Set

Con. Sn.

El. Guit.

Tn. Klx. Hns.

Frtl. El. B.

Tbn.

Pno.

El. Guit.

Guit.

El. Guit.

El. Guit.

El. Guit.

Synth.

Synth.

The instruments and their parts are:

- Tn. Klx. Hns. (Top): Bass clef, F# key signature. Rests throughout.
- D. Set (Drum Set): Snare drum (S), Hi-hat (H), and Kick drum (K) patterns.
- Con. Sn. (Conga Snare): Bass clef, F# key signature. Rests throughout.
- El. Guit. (Electric Guitar): Treble clef, F# key signature. Rhythmic patterns in the first three measures, then rests.
- Tn. Klx. Hns. (Top): Treble clef, F# key signature. Rests throughout.
- Frtl. El. B. (Fretless Electric Bass): Bass clef, F# key signature. Rhythmic patterns in the first three measures, then rests.
- Tbn. (Trombone): Bass clef, F# key signature. Rests throughout.
- Pno. (Piano): Treble clef, F# key signature. Rests throughout.
- El. Guit. (Electric Guitar): Treble clef, F# key signature. Rhythmic patterns in the first three measures, then rests.
- Guit. (Guitar): Treble clef, F# key signature. Rhythmic patterns in the first three measures, then rests.
- El. Guit. (Electric Guitar): Treble clef, F# key signature. Rhythmic patterns in the first three measures, then rests.
- El. Guit. (Electric Guitar): Treble clef, F# key signature. Rhythmic patterns in the first three measures, then rests.
- El. Guit. (Electric Guitar): Treble clef, F# key signature. Rhythmic patterns in the first three measures, then rests.
- Synth. (Synthesizer): Bass clef, F# key signature. Rests throughout.
- Synth. (Synthesizer): Bass clef, F# key signature. Rests throughout.

Tn. Klx. Hns.

D. Set

Con. Sn.

El. Guit.

Tn. Klx. Hns.

Frtl. El. B.

Tbn.

Pno.

El. Guit.

Guit.

El. Guit.

El. Guit.

El. Guit.

Synth.

Synth.

8

8

8

8

8

8

8

8

8

8

8

8

8

8

8

8

Tn. Klx. Hns.

D. Set

Con. Sn.

El. Guit.

Tn. Klx. Hns.

Frtl. El. B.

Tbn.

Pno.

El. Guit.

Guit.

El. Guit.

El. Guit.

El. Guit.

Synth.

Synth.

Measure 1: Tn. Klx. Hns. (Bass), D. Set (Drum Set), Con. Sn. (Conga Snare), El. Guit. (Electric Guitar), Tn. Klx. Hns. (Treble), Frtl. El. B. (Fretless Electric Bass), Tbn. (Tuba), Pno. (Piano), El. Guit. (Electric Guitar), Guit. (Guitar), El. Guit. (Electric Guitar), El. Guit. (Electric Guitar), El. Guit. (Electric Guitar), Synth. (Synthesizer), Synth. (Synthesizer).

Measure 2: Tn. Klx. Hns. (Bass), D. Set (Drum Set), Con. Sn. (Conga Snare), El. Guit. (Electric Guitar), Tn. Klx. Hns. (Treble), Frtl. El. B. (Fretless Electric Bass), Tbn. (Tuba), Pno. (Piano), El. Guit. (Electric Guitar), Guit. (Guitar), El. Guit. (Electric Guitar), El. Guit. (Electric Guitar), El. Guit. (Electric Guitar), Synth. (Synthesizer), Synth. (Synthesizer).

Measure 3: Tn. Klx. Hns. (Bass), D. Set (Drum Set), Con. Sn. (Conga Snare), El. Guit. (Electric Guitar), Tn. Klx. Hns. (Treble), Frtl. El. B. (Fretless Electric Bass), Tbn. (Tuba), Pno. (Piano), El. Guit. (Electric Guitar), Guit. (Guitar), El. Guit. (Electric Guitar), El. Guit. (Electric Guitar), El. Guit. (Electric Guitar), Synth. (Synthesizer), Synth. (Synthesizer).

Measure 4: Tn. Klx. Hns. (Bass), D. Set (Drum Set), Con. Sn. (Conga Snare), El. Guit. (Electric Guitar), Tn. Klx. Hns. (Treble), Frtl. El. B. (Fretless Electric Bass), Tbn. (Tuba), Pno. (Piano), El. Guit. (Electric Guitar), Guit. (Guitar), El. Guit. (Electric Guitar), El. Guit. (Electric Guitar), El. Guit. (Electric Guitar), Synth. (Synthesizer), Synth. (Synthesizer).

223

Tn. Klx. Hns.

D. Set

Con. Sn.

El. Guit.

Tn. Klx. Hns.

Frtl. El. B.

Tbn.

Pno.

El. Guit.

Guit.

El. Guit.

El. Guit.

El. Guit.

Synth.

Synth.

8

8

8

8

8

8

8

8

8

8

8

8

8

8

8

8

Tn. Klx. Hns.

D. Set

Con. Sn.

El. Guit.

Tn. Klx. Hns.

Frtl. El. B.

Tbn.

Pno.

El. Guit.

Guit.

El. Guit.

El. Guit.

El. Guit.

Synth.

Synth.

8

8

8

8

8

8

8

8

235

Tn. Klx. Hns.

D. Set

Con. Sn.

El. Guit.

Tn. Klx. Hns.

Frtl. El. B.

Tbn.

Pno.

El. Guit.

Guit.

El. Guit.

El. Guit.

El. Guit.

Synth.

Synth.

Tn. Klx. Hns.

D. Set

Con. Sn.

El. Guit.

Tn. Klx. Hns.

Frtl. El. B.

Tbn.

Pno.

El. Guit.

Guit.

El. Guit.

El. Guit.

El. Guit.

Synth.

Synth.

This musical score is for a 16-piece ensemble. The instruments are arranged in two columns of eight. The left column includes: Tn. Klx. Hns. (Bass), D. Set (Drum Set), Con. Sn. (Conga Snare), El. Guit. (Electric Guitar), Tn. Klx. Hns. (Trumpet), Frtl. El. B. (French Horn), Tbn. (Tuba), Pno. (Piano), El. Guit. (Electric Guitar), Guit. (Acoustic Guitar), El. Guit. (Electric Guitar), El. Guit. (Electric Guitar), El. Guit. (Electric Guitar), Synth. (Synthesizer), and Synth. (Synthesizer). The right column contains staves for the same instruments. The score consists of six measures. The first measure shows active notation for the Tn. Klx. Hns. (Bass), D. Set, and the first Tn. Klx. Hns. (Trumpet). The other instruments have rests. The subsequent five measures show rests for all instruments.

247

Tn. Klx. Hns.

D. Set

Con. Sn.

El. Guit.

Tn. Klx. Hns.

Frtl. El. B.

Tbn.

Pno.

El. Guit.

Guit.

El. Guit.

El. Guit.

El. Guit.

Synth.

Synth.

Tn. Klx. Hns.

D. Set

Con. Sn.

El. Guit.

Tn. Klx. Hns.

Frtl. El. B.

Tbn.

Pno.

El. Guit.

Guit.

El. Guit.

El. Guit.

El. Guit.

Synth.

Synth.

Tn. Klx. Hns.

D. Set

Con. Sn.

El. Guit.

Tn. Klx. Hns.

Frtl. El. B.

Tbn.

Pno.

El. Guit.

Guit.

El. Guit.

El. Guit.

El. Guit.

Synth.

Synth.

Tn. Klx. Hns.

D. Set

Con. Sn.

El. Guit.

Tn. Klx. Hns.

Frtl. El. B.

Tbn.

Pno.

El. Guit.

Guit.

El. Guit.

El. Guit.

El. Guit.

Synth.

Synth.

Pdf downloaded from www.midicities.com

274

Tn. Klx. Hns.

D. Set

Con. Sn.

El. Guit.

Tn. Klx. Hns.

Frtl. El. B.

Tbn.

Pno.

El. Guit.

Guit.

El. Guit.

El. Guit.

El. Guit.

Synth.

Synth.

Tn. Klx. Hns.

D. Set

Con. Sn.

El. Guit.

Tn. Klx. Hns.

Frtl. El. B.

Tbn.

Pno.

El. Guit.

Guit.

El. Guit.

El. Guit.

El. Guit.

Synth.

Synth.

280

Staves and Instruments:

- Tn. Klx. Hns. (Trombone, Clarinet, Horns) - Bass clef, F# key signature.
- D. Set (Drum Set) - Percussion clef.
- Con. Sn. (Conga Snare) - Percussion clef.
- El. Guit. (Electric Guitar) - Treble clef, F# key signature, 8th notes.
- Tn. Klx. Hns. (Trombone, Clarinet, Horns) - Treble clef, F# key signature.
- Frtl. El. B. (Fretless Electric Bass) - Bass clef, F# key signature.
- Tbn. (Trombone) - Bass clef, F# key signature.
- Pno. (Piano) - Treble clef, F# key signature.
- El. Guit. (Electric Guitar) - Treble clef, F# key signature, 8th notes.
- Guit. (Guitar) - Treble clef, F# key signature, 8th notes.
- El. Guit. (Electric Guitar) - Treble clef, F# key signature, 8th notes.
- El. Guit. (Electric Guitar) - Treble clef, F# key signature, 8th notes.
- El. Guit. (Electric Guitar) - Treble clef, F# key signature, 8th notes.
- Synth. (Synthesizer) - Bass clef, F# key signature.
- Synth. (Synthesizer) - Bass clef, F# key signature.

281

Tn. Klx. Hns.

D. Set

Con. Sn.

El. Guit.

Tn. Klx. Hns.

Frtl. El. B.

Tbn.

Pno.

El. Guit.

Guit.

El. Guit.

El. Guit.

El. Guit.

Synth.

Synth.

282

Tn. Klx. Hns.

D. Set

Con. Sn.

El. Guit.

Tn. Klx. Hns.

Frtl. El. B.

Tbn.

Pno.

El. Guit.

Guit.

El. Guit.

El. Guit.

El. Guit.

Synth.

Synth.

Tn. Klx. Hns.

D. Set

Con. Sn.

El. Guit.

Tn. Klx. Hns.

Frtl. El. B.

Tbn.

Pno.

El. Guit.

Guit.

El. Guit.

El. Guit.

El. Guit.

Synth.

Synth.

284

Tn. Klx. Hns.

D. Set

Con. Sn.

El. Guit.

Tn. Klx. Hns.

Frtl. El. B.

Tbn.

Pno.

El. Guit.

Guit.

El. Guit.

El. Guit.

El. Guit.

Synth.

Synth.

258

Tn. Klx. Hns.

D. Set

Con. Sn.

El. Guit.

Tn. Klx. Hns.

Frtl. El. B.

Tbn.

Pno.

El. Guit.

Guit.

El. Guit.

El. Guit.

El. Guit.

Synth.

Synth.

290

Tn. Klx. Hns.

D. Set

Con. Sn.

El. Guit.

Tn. Klx. Hns.

Frtl. El. B.

Tbn.

Pno.

El. Guit.

Guit.

El. Guit.

El. Guit.

El. Guit.

Synth.

Synth.

Tn. Klx. Hns.

D. Set

Con. Sn.

El. Guit.

Tn. Klx. Hns.

Frtl. El. B.

Tbn.

Pno.

El. Guit.

Guit.

El. Guit.

El. Guit.

El. Guit.

Synth.

Synth.

300 ♩ = 300 ♩ = 295 ♩ = 280 ♩ = 270

Tn. Klx. Hns. D. Set Con. Sn. El. Guit. Tn. Klx. Hns. Frtl. El. B. Tbn. Pno. El. Guit. Guit. El. Guit. El. Guit. El. Guit. Synth. Synth.

304 $\text{♩} = 255$ $\text{♩} = 240$ $\text{♩} = 210$

Tn. Klx. Hns.

D. Set

Con. Sn.

El. Guit.

Tn. Klx. Hns.

Frtl. El. B.

Tbn.

Pno.

El. Guit.

Guit.

El. Guit.

El. Guit.

El. Guit.

Synth.

Synth.

308 ♩ = 170 ♩ = 140 ♩ = 100 ♩ = 60

Tn. Klx. Hns.

D. Set

Con. Sn.

El. Guit.

Tn. Klx. Hns.

Frtl. El. B.

Tbn.

Pno.

El. Guit.

Guit.

El. Guit.

El. Guit.

El. Guit.

Synth.

Synth.

312

♩ = 40

Tn. Klx. Hns.

D. Set

Con. Sn.

El. Guit.

Tn. Klx. Hns.

Frtl. El. B.

Tbn.

Pno.

El. Guit.

Guit.

El. Guit.

El. Guit.

El. Guit.

Synth.

Synth.

313 $\text{♩} = 20$ $\text{♩} = 305$

Tn. Klx. Hns.

D. Set

Con. Sn.

El. Guit.

Tn. Klx. Hns.

Frtl. El. B.

Tbn.

Pno.

El. Guit.

Guit.

El. Guit.

El. Guit.

El. Guit.

Synth.

Synth.

Tn. Klx. Hns.

D. Set

Con. Sn.

El. Guit.

Tn. Klx. Hns.

Frtl. El. B.

Tbn.

Pno.

El. Guit.

Guit.

El. Guit.

El. Guit.

El. Guit.

Synth.

Synth.

321

Tn. Klx. Hns.

D. Set

Con. Sn.

El. Guit.

Tn. Klx. Hns.

Frtl. El. B.

Tbn.

Pno.

El. Guit.

Guit.

El. Guit.

El. Guit.

El. Guit.

Synth.

Synth.

Tn. Klx. Hns.

D. Set

Con. Sn.

El. Guit.

Tn. Klx. Hns.

Frtl. El. B.

Tbn.

Pno.

El. Guit.

Guit.

El. Guit.

El. Guit.

El. Guit.

Synth.

Synth.

329

Tn. Klx. Hns.

D. Set

Con. Sn.

El. Guit.

Tn. Klx. Hns.

Frtl. El. B.

Tbn.

Pno.

El. Guit.

Guit.

El. Guit.

El. Guit.

El. Guit.

Synth.

Synth.

Tn. Klx. Hns.

D. Set

Con. Sn.

El. Guit.

Tn. Klx. Hns.

Frtl. El. B.

Tbn.

Pno.

El. Guit.

Guit.

El. Guit.

El. Guit.

El. Guit.

Synth.

Synth.

Detailed description of the musical score: The score is arranged in 16 staves. The first staff (Tn. Klx. Hns.) has a bass clef and a key signature of one sharp (F#). It contains a sequence of notes: F#4, G4, A4, B4, C5, followed by a half note rest, then D5, E5, F#5, G5, A5, B5, C6, D6, E6, F#6, G6, A6, B6, C7, D7, E7, F#7, G7, A7, B7, C8, D8, E8, F#8, G8, A8, B8, C9, D9, E9, F#9, G9, A9, B9, C10, D10, E10, F#10, G10, A10, B10, C11, D11, E11, F#11, G11, A11, B11, C12, D12, E12, F#12, G12, A12, B12, C13, D13, E13, F#13, G13, A13, B13, C14, D14, E14, F#14, G14, A14, B14, C15, D15, E15, F#15, G15, A15, B15, C16, D16, E16, F#16, G16, A16, B16, C17, D17, E17, F#17, G17, A17, B17, C18, D18, E18, F#18, G18, A18, B18, C19, D19, E19, F#19, G19, A19, B19, C20, D20, E20, F#20, G20, A20, B20, C21, D21, E21, F#21, G21, A21, B21, C22, D22, E22, F#22, G22, A22, B22, C23, D23, E23, F#23, G23, A23, B23, C24, D24, E24, F#24, G24, A24, B24, C25, D25, E25, F#25, G25, A25, B25, C26, D26, E26, F#26, G26, A26, B26, C27, D27, E27, F#27, G27, A27, B27, C28, D28, E28, F#28, G28, A28, B28, C29, D29, E29, F#29, G29, A29, B29, C30, D30, E30, F#30, G30, A30, B30, C31, D31, E31, F#31, G31, A31, B31, C32, D32, E32, F#32, G32, A32, B32, C33, D33, E33, F#33, G33, A33, B33, C34, D34, E34, F#34, G34, A34, B34, C35, D35, E35, F#35, G35, A35, B35, C36, D36, E36, F#36, G36, A36, B36, C37, D37, E37, F#37, G37, A37, B37, C38, D38, E38, F#38, G38, A38, B38, C39, D39, E39, F#39, G39, A39, B39, C40, D40, E40, F#40, G40, A40, B40, C41, D41, E41, F#41, G41, A41, B41, C42, D42, E42, F#42, G42, A42, B42, C43, D43, E43, F#43, G43, A43, B43, C44, D44, E44, F#44, G44, A44, B44, C45, D45, E45, F#45, G45, A45, B45, C46, D46, E46, F#46, G46, A46, B46, C47, D47, E47, F#47, G47, A47, B47, C48, D48, E48, F#48, G48, A48, B48, C49, D49, E49, F#49, G49, A49, B49, C50, D50, E50, F#50, G50, A50, B50, C51, D51, E51, F#51, G51, A51, B51, C52, D52, E52, F#52, G52, A52, B52, C53, D53, E53, F#53, G53, A53, B53, C54, D54, E54, F#54, G54, A54, B54, C55, D55, E55, F#55, G55, A55, B55, C56, D56, E56, F#56, G56, A56, B56, C57, D57, E57, F#57, G57, A57, B57, C58, D58, E58, F#58, G58, A58, B58, C59, D59, E59, F#59, G59, A59, B59, C60, D60, E60, F#60, G60, A60, B60, C61, D61, E61, F#61, G61, A61, B61, C62, D62, E62, F#62, G62, A62, B62, C63, D63, E63, F#63, G63, A63, B63, C64, D64, E64, F#64, G64, A64, B64, C65, D65, E65, F#65, G65, A65, B65, C66, D66, E66, F#66, G66, A66, B66, C67, D67, E67, F#67, G67, A67, B67, C68, D68, E68, F#68, G68, A68, B68, C69, D69, E69, F#69, G69, A69, B69, C70, D70, E70, F#70, G70, A70, B70, C71, D71, E71, F#71, G71, A71, B71, C72, D72, E72, F#72, G72, A72, B72, C73, D73, E73, F#73, G73, A73, B73, C74, D74, E74, F#74, G74, A74, B74, C75, D75, E75, F#75, G75, A75, B75, C76, D76, E76, F#76, G76, A76, B76, C77, D77, E77, F#77, G77, A77, B77, C78, D78, E78, F#78, G78, A78, B78, C79, D79, E79, F#79, G79, A79, B79, C80, D80, E80, F#80, G80, A80, B80, C81, D81, E81, F#81, G81, A81, B81, C82, D82, E82, F#82, G82, A82, B82, C83, D83, E83, F#83, G83, A83, B83, C84, D84, E84, F#84, G84, A84, B84, C85, D85, E85, F#85, G85, A85, B85, C86, D86, E86, F#86, G86, A86, B86, C87, D87, E87, F#87, G87, A87, B87, C88, D88, E88, F#88, G88, A88, B88, C89, D89, E89, F#89, G89, A89, B89, C90, D90, E90, F#90, G90, A90, B90, C91, D91, E91, F#91, G91, A91, B91, C92, D92, E92, F#92, G92, A92, B92, C93, D93, E93, F#93, G93, A93, B93, C94, D94, E94, F#94, G94, A94, B94, C95, D95, E95, F#95, G95, A95, B95, C96, D96, E96, F#96, G96, A96, B96, C97, D97, E97, F#97, G97, A97, B97, C98, D98, E98, F#98, G98, A98, B98, C99, D99, E99, F#99, G99, A99, B99, C100, D100, E100, F#100, G100, A100, B100, C101, D101, E101, F#101, G101, A101, B101, C102, D102, E102, F#102, G102, A102, B102, C103, D103, E103, F#103, G103, A103, B103, C104, D104, E104, F#104, G104, A104, B104, C105, D105, E105, F#105, G105, A105, B105, C106, D106, E106, F#106, G106, A106, B106, C107, D107, E107, F#107, G107, A107, B107, C108, D108, E108, F#108, G108, A108, B108, C109, D109, E109, F#109, G109, A109, B109, C110, D110, E110, F#110, G110, A110, B110, C111, D111, E111, F#111, G111, A111, B111, C112, D112, E112, F#112, G112, A112, B112, C113, D113, E113, F#113, G113, A113, B113, C114, D114, E114, F#114, G114, A114, B114, C115, D115, E115, F#115, G115, A115, B115, C116, D116, E116, F#116, G116, A116, B116, C117, D117, E117, F#117, G117, A117, B117, C118, D118, E118, F#118, G118, A118, B118, C119, D119, E119, F#119, G119, A119, B119, C120, D120, E120, F#120, G120, A120, B120, C121, D121, E121, F#121, G121, A121, B121, C122, D122, E122, F#122, G122, A122, B122, C123, D123, E123, F#123, G123, A123, B123, C124, D124, E124, F#124, G124, A124, B124, C125, D125, E125, F#125, G125, A125, B125, C126, D126, E126, F#126, G126, A126, B126, C127, D127, E127, F#127, G127, A127, B127, C128, D128, E128, F#128, G128, A128, B128, C129, D129, E129, F#129, G129, A129, B129, C130, D130, E130, F#130, G130, A130, B130, C131, D131, E131, F#131, G131, A131, B131, C132, D132, E132, F#132, G132, A132, B132, C133, D133, E133, F#133, G133, A133, B133, C134, D134, E134, F#134, G134, A134, B134, C135, D135, E135, F#135, G135, A135, B135, C136, D136, E136, F#136, G136, A136, B136, C137, D137, E137, F#137, G137, A137, B137, C138, D138, E138, F#138, G138, A138, B138, C139, D139, E139, F#139, G139, A139, B139, C140, D140, E140, F#140, G140, A140, B140, C141, D141, E141, F#141, G141, A141, B141, C142, D142, E142, F#142, G142, A142, B142, C143, D143, E143, F#143, G143, A143, B143, C144, D144, E144, F#144, G144, A144, B144, C145, D145, E145, F#145, G145, A145, B145, C146, D146, E146, F#146, G146, A146, B146, C147, D147, E147, F#147, G147, A147, B147, C148, D148, E148, F#148, G148, A148, B148, C149, D149, E149, F#149, G149, A149, B149, C150, D150, E150, F#150, G150, A150, B150, C151, D151, E151, F#151, G151, A151, B151, C152, D152, E152, F#152, G152, A152, B152, C153, D153, E153, F#153, G153, A153, B153, C154, D154, E154, F#154, G154, A154, B154, C155, D155, E155, F#155, G155, A155, B155, C156, D156, E156, F#156, G156, A156, B156, C157, D157, E157, F#157, G157, A157, B157, C158, D158, E158, F#158, G158, A158, B158, C159, D159, E159, F#159, G159, A159, B159, C160, D160, E160, F#160, G160, A160, B160, C161, D161, E161, F#161, G161, A161, B161, C162, D162, E162, F#162, G162, A162, B162, C163, D163, E163, F#163, G163, A163, B163, C164, D164, E164, F#164, G164, A164, B164, C165, D165, E165, F#165, G165, A165, B165, C166, D166, E166, F#166, G166, A166, B166, C167, D167, E167, F#167, G167, A167, B167, C168, D168, E168, F#168, G168, A168, B168, C169, D169, E169, F#169, G169, A169, B169, C170, D170, E170, F#170, G170, A170, B170, C171, D171, E171, F#171, G171, A171, B171, C172, D172, E172, F#172, G172, A172, B172, C173, D173, E173, F#173, G173, A173, B173, C174, D174, E174, F#174, G174, A174, B174, C175, D175, E175, F#175, G175, A175, B175, C176, D176, E176, F#176, G176, A176, B176, C177, D177, E177, F#177, G177, A177, B177, C178, D178, E178, F#178, G178, A178, B178, C179, D179, E179, F#179, G179, A179, B179, C180, D180, E180, F#180, G180, A180, B180, C181, D181, E181, F#181, G181, A181, B181, C182, D182, E182, F#182, G182, A182, B182, C183, D183, E183, F#183, G183, A183, B183, C184, D184, E184, F#184, G184, A184, B184, C185, D185, E185, F#185, G185, A185, B185, C186, D186, E186, F#186, G186, A186, B186, C187, D187, E187, F#187, G187, A187, B187, C188, D188, E188, F#188, G188, A188, B188, C189, D189, E189, F#189, G189, A189, B189, C190, D190, E190, F#190, G190, A190, B190, C191, D191, E191, F#191, G191, A191, B191, C192, D192, E192, F#192, G192, A192, B192, C193, D193, E193, F#193, G193, A193, B193, C194, D194, E194, F#194, G194, A194, B194, C195, D195, E195, F#195, G195, A195, B195, C196, D196, E196, F#196, G196, A196, B196, C197, D197, E197, F#197, G197, A197, B197, C198, D198, E198, F#198, G198, A198, B198, C199, D199, E199, F#199, G199, A199, B199, C200, D200, E200, F#200, G200, A200, B200, C201, D201, E201, F#201, G201, A201, B201, C202, D202, E202, F#202, G202, A202, B202, C203, D203, E203, F#203, G203, A203, B203, C204, D204, E204, F#204, G204, A204, B204, C205, D205, E205, F#205, G205, A205, B205, C206, D206, E206, F#206, G206, A206, B206, C207, D207, E207, F#207, G207, A207, B207, C208, D208, E208, F#208, G208, A208, B208, C209, D209, E209, F#209, G209, A209, B209, C210, D210, E210, F#210, G210, A210, B210, C211, D211, E211, F#211, G211, A211, B211, C212, D212, E212, F#212, G212, A212, B212, C213, D213, E213, F#213, G213, A213, B213, C214, D214, E214, F#214, G214, A214, B214, C215, D215, E215, F#215, G215, A215, B215, C216, D216, E216, F#216, G216, A216, B216, C217, D217, E217, F#217, G217, A217, B217, C218, D218, E218, F#218, G218, A218, B218, C219, D219, E219, F#219, G219, A219, B219, C220, D220, E220, F#220, G220, A220, B220, C221, D221, E221, F#221, G221, A221, B221, C222, D222, E222, F#222, G222, A222, B222, C223, D223, E223, F#223, G223, A223, B223, C224, D224, E224, F#224, G224, A224, B224, C225, D225, E225, F#225, G225, A225, B225, C226, D226, E226, F#226, G226, A226, B226, C227, D227, E227, F#227, G227, A227, B227, C228, D228, E228, F#228, G228, A228, B228, C229, D229, E229, F#229, G229, A229, B229, C230, D230, E230, F#230, G230, A230, B230, C231, D231, E231, F#231, G231, A231, B231, C232, D232, E232, F#232, G232, A232, B232, C233, D233, E233, F#233, G233, A233, B233, C234, D234, E234, F#234, G234, A234, B234, C235, D235, E235, F#235, G235, A235, B235, C236, D236, E236, F#236, G236, A236, B236, C237, D237, E237, F#237, G237, A237, B237, C238, D238, E238, F#238, G238, A238, B238, C239, D239, E239, F#239, G239, A239, B239, C240, D240, E240, F#240, G240, A240, B240, C241, D241, E241, F#241, G241, A241, B241, C242, D242, E242, F#242, G242, A242, B242, C243, D243, E243, F#243, G243, A243, B243, C244, D244, E244, F#244, G244, A244, B244, C245, D245, E245, F#245, G245, A245, B245, C246, D246, E246, F#246, G246, A246, B246, C247, D247, E247, F#247, G247, A247, B247, C248, D248, E248, F#248, G248, A248, B248, C249, D249, E249, F#249, G249, A249, B249, C250, D250, E250, F#250, G250, A250, B250, C251, D251, E251, F#251, G251, A251, B251, C252, D252, E252, F#252, G252, A252, B252, C253, D253, E253, F#253, G253, A253, B253, C254, D254, E254, F#254, G254, A254, B254, C255, D255, E255, F#255, G255, A255, B255, C256, D256, E256, F#256, G256, A256, B256, C257, D257, E257, F#257, G257, A257, B257, C258, D258, E258, F#258, G258, A258, B258, C259, D259, E259, F#259, G259, A259, B259, C260, D260, E260, F#260, G260, A260, B260, C261, D261, E261, F#261, G261, A261, B261, C262, D262, E262, F#262, G262, A262, B262, C263, D263, E263, F#263, G263, A263, B263, C264, D264, E264, F#264, G264, A264, B264, C265, D265, E265, F#265, G265, A265, B265, C266, D266, E266, F#266, G266, A266, B266, C267, D267, E267, F#267, G267, A267, B267, C268, D268, E268, F#268, G268, A268, B268, C269, D269, E269, F#269, G269, A269, B269, C270, D270, E270, F#270, G270, A270, B270, C271, D271, E271, F#271, G271, A271, B271, C272, D272, E272, F#272, G272, A272, B272, C273, D273, E273, F#273, G273, A273, B273, C274, D274, E274, F#274, G274, A274, B274, C275, D275, E275, F#275, G275, A275, B275, C276, D276, E276, F#276, G276, A276, B276, C277, D277, E277, F#277, G277, A277, B277, C278, D278, E278, F#278, G278, A278, B278, C279, D279, E279, F#279, G279, A279, B279, C280, D280, E280, F#280, G280, A280, B280, C281, D281, E281, F#281, G281, A281, B281, C282, D282, E282, F#282, G282, A282, B282, C283, D283, E283, F#283, G283, A283, B283, C284, D284, E284, F#284, G284, A284, B284, C285, D285, E285, F#285, G285, A285, B285, C286, D286, E286, F#286, G286, A286, B286, C287, D287, E287, F#287, G287, A287, B287, C288, D288, E288, F#288, G288, A288, B288, C289, D289, E289, F#289, G289, A289, B289, C290, D290, E290, F#290, G290, A290, B290, C291, D291, E291, F#291, G291, A291, B291, C292, D292, E292, F#292, G292, A292, B292, C293, D293, E293, F#293, G293, A293, B293, C294, D294, E294, F#294, G294, A294, B294, C295, D295, E295, F#295, G295, A295, B295, C296, D296, E296, F#296, G296, A296, B296, C297, D297, E297, F#297, G297, A297, B297, C298, D298, E298, F#298, G298, A298, B298, C299, D299, E299, F#299, G299, A299, B299, C300, D300, E300, F#300, G300, A300, B300, C301, D301, E301, F#301, G301, A301, B301, C302, D302, E302, F#302, G302, A302, B302, C303, D303, E303, F#303, G303, A303, B303, C304, D304, E304, F#304, G304, A304, B304, C305, D305, E305, F#305, G305, A305, B305, C306, D306, E306, F#306, G306, A306, B306, C307, D307, E307, F#307, G307, A307, B307, C308, D308, E308, F#308, G308, A308, B308, C309, D309, E309, F#309, G309, A309, B309, C310, D310, E310, F#310, G310, A310, B310, C311, D311, E311, F#311, G311, A311, B311, C312, D312, E312, F#312, G312, A312, B312, C313, D313, E313, F#313, G313, A313, B313, C314, D314, E314, F#314, G314, A314, B314, C315, D315, E315, F#315, G315, A315, B315, C316, D316, E316, F#316, G316, A316, B316, C317, D317, E317, F#317, G317, A317, B317, C318, D318, E318, F#318, G318, A318, B318, C319, D319, E319, F#319, G319, A319, B319, C320, D320, E320, F#320, G320, A320, B320, C321, D321, E321, F#321, G321, A321, B321, C322, D322, E322, F#322, G322, A322, B322, C323, D323, E323, F#323, G323, A323, B323, C324, D324, E324, F#324, G324, A324, B324, C325, D325, E325, F#325, G325, A325, B325, C326, D326, E326, F#326, G326, A326, B326, C327, D327, E327, F#327, G327, A327, B327, C328, D328, E328, F#328, G328, A328, B328, C329, D329, E329, F#329, G329, A329, B329, C330, D330, E330, F#330, G330, A330, B330, C331, D331, E331, F#331, G331, A331, B331, C332, D332, E332, F#332, G332, A332, B332, C333, D333, E333, F#333, G333, A333, B333, C334, D334, E334, F#334, G334, A334, B334, C335, D335, E335, F#335, G335, A335, B335, C336, D336, E336, F#336, G336, A336, B336, C337, D337, E337, F#337, G337, A337, B337, C338, D338, E338, F#338, G338, A338, B338, C339, D339, E339, F#339, G339, A339, B339, C340, D340, E340, F#340, G340, A340, B340, C341, D341, E341, F#341, G341, A341, B341, C342, D342, E342, F#342, G342, A342, B342, C343, D343, E343, F#343, G343, A343, B343, C344, D344, E344, F#344, G344, A344, B344, C345, D345, E345, F#345, G345, A345, B345, C346, D346, E346, F#346, G346, A346, B346, C347, D347, E347, F#347, G347, A347, B347, C348, D348, E348, F#348, G348, A348, B348, C349, D349, E349, F#349, G349, A349, B349, C350, D350, E350, F#350, G350, A350, B350, C351, D351, E351, F#351, G351, A351, B351, C352, D352, E352, F#352, G352, A352, B352, C353, D353, E353, F#353, G353, A353, B353, C354, D354, E354, F#354, G354, A354, B354, C355, D355, E355, F#355, G355, A355, B355, C356, D356, E356, F#356, G356, A356, B356, C357

337

Tn. Klx. Hns.

D. Set

Con. Sn.

El. Guit.

Tn. Klx. Hns.

Frtl. El. B.

Tbn.

Pno.

El. Guit.

Guit.

El. Guit.

El. Guit.

El. Guit.

Synth.

Synth.

Tn. Klx. Hns.

D. Set

Con. Sn.

El. Guit.

Tn. Klx. Hns.

Frtl. El. B.

Tbn.

Pno.

El. Guit.

Guit.

El. Guit.

El. Guit.

El. Guit.

Synth.

Synth.

345

- Tn. Klx. Hns. (Bass clef, key of D major)
- D. Set (Percussion)
- Con. Sn. (Percussion)
- El. Guit. (Treble clef, key of D major, 8th fret)
- Tn. Klx. Hns. (Treble clef, key of D major)
- Frtl. El. B. (Bass clef, key of D major)
- Tbn. (Bass clef, key of D major)
- Pno. (Treble clef, key of D major)
- El. Guit. (Treble clef, key of D major, 8th fret)
- Guit. (Treble clef, key of D major, 8th fret)
- El. Guit. (Treble clef, key of D major, 8th fret)
- El. Guit. (Treble clef, key of D major, 8th fret)
- El. Guit. (Treble clef, key of D major, 8th fret)
- Synth. (Bass clef, key of D major)
- Synth. (Bass clef, key of D major)

