

♩ = 140

Acoustic Guitar, Track 1

Bass Synthesizer, Track 2

Effect Synthesizer, Track 3

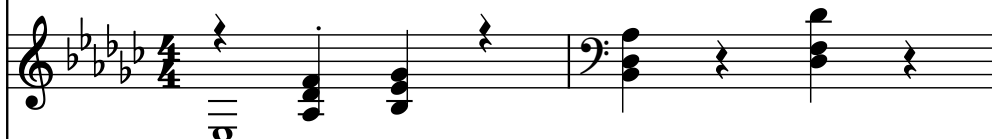

Effect Synthesizer, Track 4

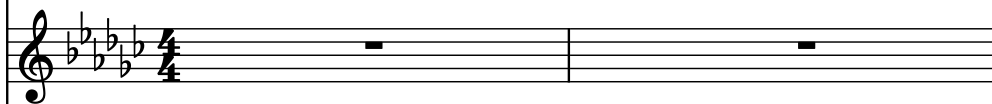

Brass Synthesizer, Track 5

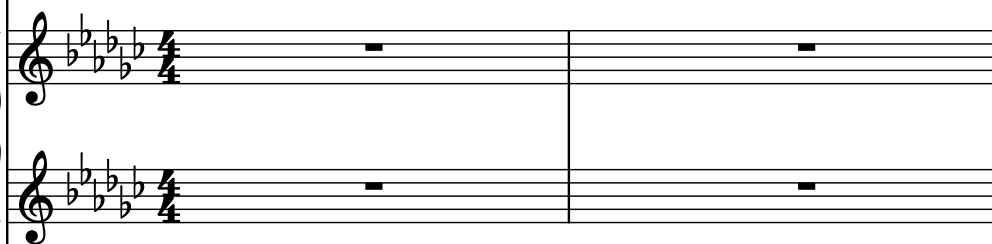

Drumset, Percussion

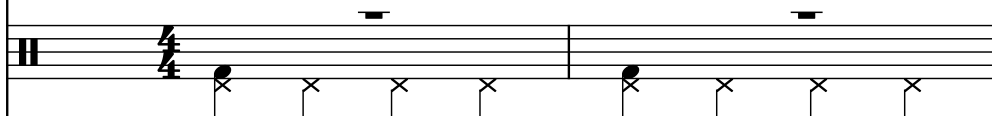

Hammond Organ, Track 7

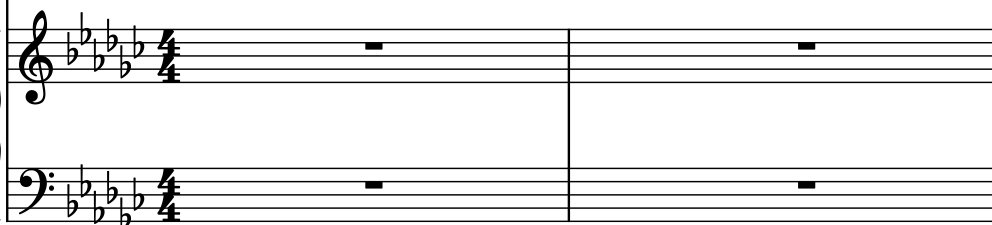

3

Guit.

Synth.

Synth.

Synth.

Synth.

D. Set

Hm. Org.

6

Guit.

Synth.

Synth.

Synth.

Synth.

D. Set

Hm. Org.

8

Guit.

Synth.

Synth.

Synth.

Synth.

D. Set

Hm. Org.

Measure 8:

- Guit.**: Whole rest.
- Synth. 1**: Descending eighth-note line.
- Synth. 2**: Bass line with eighth notes.
- Synth. 3**: Melodic line with eighth notes.
- Synth. 4**: Descending eighth-note line.
- D. Set**: Bass drum and snare pattern.
- Hm. Org.**: Whole rests in both staves.

Measure 9:

- Guit.**: Sixteenth-note arpeggiated figure.
- Synth. 1**: Descending eighth-note line.
- Synth. 2**: Bass line with eighth notes.
- Synth. 3**: Melodic line with eighth notes.
- Synth. 4**: Descending eighth-note line.
- D. Set**: More complex pattern including cymbals.
- Hm. Org.**: Whole rests in both staves.

10

Guit.

Synth.

Synth.

Synth.

Synth.

D. Set

Hm. Org.

12

Guit.

Synth.

Synth.

Synth.

Synth.

D. Set

Hm. Org.

14

Guit.

Synth.

Synth.

Synth.

Synth.

D. Set

Hm. Org.

16

Guit.

Synth.

Synth.

Synth.

Synth.

D. Set

Hm. Org.

18

Guit.

Synth.

Synth.

Synth.

Synth.

D. Set

Hm. Org.

20

Guit.

Synth.

Synth.

Synth.

Synth.

D. Set

Hm. Org.

22

Guit.

Synth.

Synth.

Synth.

Synth.

D. Set

Hm. Org.

24

Guit.

Synth.

Synth.

Synth.

Synth.

D. Set

Hm. Org.

26

Guit.

Synth.

Synth.

Synth.

Synth.

D. Set

Hm. Org.

29

Guit.

Synth.

Synth.

Synth.

Synth.

D. Set

Hm. Org.

29

30

31

32

Guit.

Synth.

Synth.

Synth.

Synth.

D. Set

Hm. Org.

34

Guit.

Synth.

Synth.

Synth.

Synth.

D. Set

Hm. Org.

36

Guit.

Synth.

Synth.

Synth.

Synth.

D. Set

Hm. Org.

38

Guit.

Synth.

Synth.

Synth.

Synth.

D. Set

Hm. Org.

40

Guit.

Synth.

Synth.

Synth.

Synth.

D. Set

Hm. Org.

42

Guit.

Synth.

Synth.

Synth.

Synth.

D. Set

Hm. Org.

44

Guit.

Synth.

Synth.

Synth.

Synth.

D. Set

Hm. Org.

46

Guit.

Synth.

Synth.

Synth.

Synth.

D. Set

Hm. Org.

48

Guit.

Synth.

Synth.

Synth.

Synth.

D. Set

Hm. Org.

- Guit.**: Treble clef, 8va. Measure 48: A melodic line starting on G4, moving up stepwise to B4, then a series of eighth notes. Measure 49: Continues the melodic line.
- Synth.** (first): Bass clef. Measure 48: A bass line starting on G2, moving up stepwise to B2, then a series of eighth notes. Measure 49: Continues the bass line.
- Synth.** (second): Treble clef. Measure 48: Chords on G4 and B4. Measure 49: Continues the chords.
- Synth.** (third): Treble clef. Measure 48: A melodic line starting on G4, moving up stepwise to B4, then a series of eighth notes. Measure 49: Continues the melodic line.
- Synth.** (fourth): Bass clef. Measure 48: A bass line starting on G2, moving up stepwise to B2, then a series of eighth notes. Measure 49: Continues the bass line.
- D. Set**: Drums. Measure 48: A pattern of eighth notes and rests. Measure 49: Continues the pattern.
- Hm. Org.**: Harmonium Organ. Measure 48: A sustained chord on G4. Measure 49: Continues the chord.

50

Guit.

Synth.

Synth.

Synth.

Synth.

D. Set

Hm. Org.

53

Guit.

Synth.

Synth.

Synth.

Synth.

D. Set

Hm. Org.

56

Guit.

Synth.

Synth.

Synth.

Synth.

D. Set

Hm. Org.