

♩ = 138

Piano, Piano (Melody)

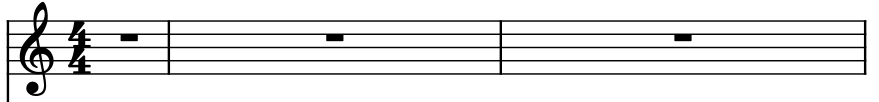

Piano, Piano (Harmony)

Piano, Piano (Bass)

Fretless Electric Bass, Fretless Bass

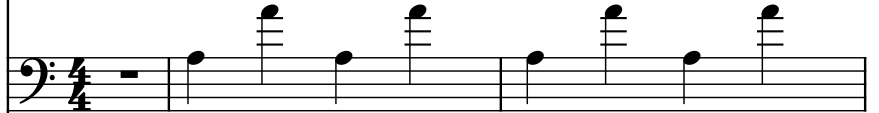

Pad Synthesizer, Choir Pad or Solo Vox

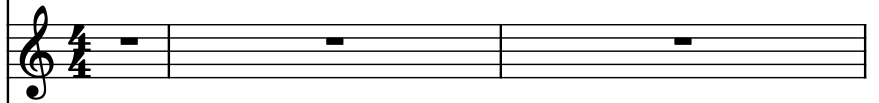

Bass Synthesizer, Synth Bass 2

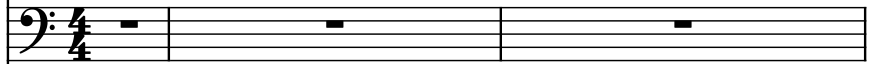

Drumset, Drums

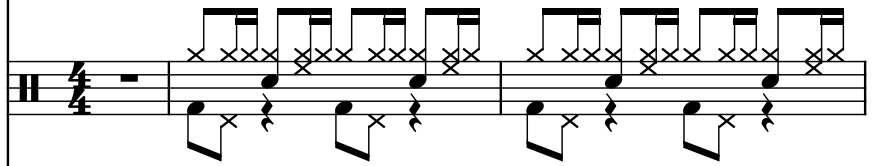

Drumset, Drum Rolls

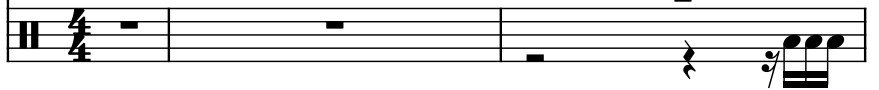

4

Pno.

Pno.

Pno.

Frtl. El. B.

Synth.

Synth.

D. Set

D. Set

7

Pno.

Pno.

Pno.

Frtl. El. B.

Synth.

Synth.

D. Set

D. Set

10

Pno.

Pno.

Pno.

Frtl. El. B.

Synth.

Synth.

D. Set

D. Set

13

Pno.

Pno.

Pno.

Frtl. El. B.

Synth.

Synth.

D. Set

D. Set

- Measure 13:**
 - Fretless Electric Bass (Frtl. El. B.): Bass clef staff has a half note G2.
 - Synthesizer (Synth.): Treble clef staves have a whole rest.
 - Drums (D. Set): Bass clef staves have a snare (z) and a cymbal (x) on the first beat, and a snare (z) on the second beat.
- Measure 14:**
 - Fretless Electric Bass (Frtl. El. B.): Bass clef staff has a half note G2.
 - Synthesizer (Synth.): Treble clef staves have a whole rest.
 - Drums (D. Set): Bass clef staves have a snare (z) and a cymbal (x) on the first beat, and a snare (z) on the second beat.
- Measure 15:**
 - Fretless Electric Bass (Frtl. El. B.): Bass clef staff has a half note G2.
 - Synthesizer (Synth.): Treble clef staves have a whole rest.
 - Drums (D. Set): Bass clef staves have a snare (z) and a cymbal (x) on the first beat, and a snare (z) on the second beat.

16

Pno.

Pno.

Pno.

Frtl. El. B.

Synth.

Synth.

D. Set

D. Set

19

Pno.

Pno.

Pno.

Frtl. El. B.

Synth.

Synth.

D. Set

D. Set

22

Pno.

Pno.

Pno.

Frtl. El. B.

Synth.

Synth.

D. Set

D. Set

25

28

Pno.

Pno.

Pno.

Frtl. El. B.

Synth.

Synth.

D. Set

D. Set

31

Pno.

Pno.

Pno.

Frtl. El. B.

Synth.

Synth.

D. Set

D. Set

34

Pno.

Pno.

Pno.

Frtl. El. B.

Synth.

Synth.

D. Set

D. Set

37

Pno.

Pno.

Pno.

Frtl. El. B.

Synth.

Synth.

D. Set

D. Set

40

Pno.

Pno.

Pno.

Frtl. El. B.

Synth.

Synth.

D. Set

D. Set

Pdf downloaded from www.midicities.com

46

Pno.

Pno.

Pno.

Frtl. El. B.

Synth.

Synth.

D. Set

D. Set

49

Pno.

Pno.

Pno.

Frtl. El. B.

Synth.

Synth.

D. Set

D. Set

52

55

Pno.

Pno.

Pno.

Frtl. El. B.

Synth.

Synth.

D. Set

D. Set

58

Pno.

Pno.

Pno.

Frtl. El. B.

Synth.

Synth.

D. Set

D. Set

61

Pno.

Pno.

Pno.

Frtl. El. B.

Synth.

Synth.

D. Set

D. Set

64

Pno.

Pno.

Pno.

Frtl. El. B.

Synth.

Synth.

D. Set

D. Set

67

70

Pno.

Pno.

Pno.

Frtl. El. B.

Synth.

Synth.

D. Set

D. Set

73

73

Pno.

Pno.

Pno.

Frtl. El. B.

Synth.

Synth.

D. Set

D. Set

76

Pno.

Pno.

Pno.

Frtl. El. B.

Synth.

Synth.

D. Set

D. Set

79

79

Pno.

Pno.

Pno.

Frtl. El. B.

Synth.

Synth.

D. Set

D. Set

82

Pno.

Pno.

Pno.

Frtl. El. B.

Synth.

Synth.

D. Set

D. Set

85

88

Pno.

Pno.

Pno.

Frtl. El. B.

Synth.

Synth.

D. Set

D. Set

91

91

Pno.

Pno.

Pno.

Frtl. El. B.

Synth.

Synth.

D. Set

D. Set

94

Pno.

Pno.

Pno.

Frtl. El. B.

Synth.

Synth.

D. Set

D. Set

97

97

Pno.

Pno.

Pno.

Frtl. El. B.

Synth.

Synth.

D. Set

D. Set

100

Pno.

Pno.

Pno.

Frtl. El. B.

Synth.

Synth.

D. Set

D. Set

103

Pno.

Pno.

Pno.

Frtl. El. B.

Synth.

Synth.

D. Set

D. Set

- Measure 105:** The Piano (Pno.) part concludes with a final chord (G4, A4, B4, C5). The Fertilizer/Electric Bass (Frtl. El. B.) part concludes with a final chord (G2, A2, B2, C3). The Synthesizer (Synth.) parts are silent. The Drums (D. Set) part concludes with a final chord (G2, A2, B2, C3).

106

Pno.

Pno.

Pno.

Frtl. El. B.

Synth.

Synth.

D. Set

D. Set

- Measure 106:**
 - Pno. (Left Hand):** Chords: G4-B2, A2-C3, B2-D3, A2-C3, G2-B2, F2-A2, E2-G2, D2-F2, C2-E2, B1-D2, A1-C2, G1-B1, F1-A1, E1-G1, D1-F1, C1-E1, B0-D1, A0-C1, G0-B0, F0-A0, E0-G0, D0-F0, C0-E0, B-1-D-1, A-1-C-1, G-1-B-1, F-1-A-1, E-1-G-1, D-1-F-1, C-1-E-1, B-2-D-2, A-2-C-2, G-2-B-2, F-2-A-2, E-2-G-2, D-2-F-2, C-2-E-2, B-3-D-3, A-3-C-3, G-3-B-3, F-3-A-3, E-3-G-3, D-3-F-3, C-3-E-3, B-4-D-4, A-4-C-4, G-4-B-4, F-4-A-4, E-4-G-4, D-4-F-4, C-4-E-4, B-5-D-5, A-5-C-5, G-5-B-5, F-5-A-5, E-5-G-5, D-5-F-5, C-5-E-5, B-6-D-6, A-6-C-6, G-6-B-6, F-6-A-6, E-6-G-6, D-6-F-6, C-6-E-6, B-7-D-7, A-7-C-7, G-7-B-7, F-7-A-7, E-7-G-7, D-7-F-7, C-7-E-7, B-8-D-8, A-8-C-8, G-8-B-8, F-8-A-8, E-8-G-8, D-8-F-8, C-8-E-8, B-9-D-9, A-9-C-9, G-9-B-9, F-9-A-9, E-9-G-9, D-9-F-9, C-9-E-9, B-10-D-10, A-10-C-10, G-10-B-10, F-10-A-10, E-10-G-10, D-10-F-10, C-10-E-10, B-11-D-11, A-11-C-11, G-11-B-11, F-11-A-11, E-11-G-11, D-11-F-11, C-11-E-11, B-12-D-12, A-12-C-12, G-12-B-12, F-12-A-12, E-12-G-12, D-12-F-12, C-12-E-12, B-13-D-13, A-13-C-13, G-13-B-13, F-13-A-13, E-13-G-13, D-13-F-13, C-13-E-13, B-14-D-14, A-14-C-14, G-14-B-14, F-14-A-14, E-14-G-14, D-14-F-14, C-14-E-14, B-15-D-15, A-15-C-15, G-15-B-15, F-15-A-15, E-15-G-15, D-15-F-15, C-15-E-15, B-16-D-16, A-16-C-16, G-16-B-16, F-16-A-16, E-16-G-16, D-16-F-16, C-16-E-16, B-17-D-17, A-17-C-17, G-17-B-17, F-17-A-17, E-17-G-17, D-17-F-17, C-17-E-17, B-18-D-18, A-18-C-18, G-18-B-18, F-18-A-18, E-18-G-18, D-18-F-18, C-18-E-18, B-19-D-19, A-19-C-19, G-19-B-19, F-19-A-19, E-19-G-19, D-19-F-19, C-19-E-19, B-20-D-20, A-20-C-20, G-20-B-20, F-20-A-20, E-20-G-20, D-20-F-20, C-20-E-20, B-21-D-21, A-21-C-21, G-21-B-21, F-21-A-21, E-21-G-21, D-21-F-21, C-21-E-21, B-22-D-22, A-22-C-22, G-22-B-22, F-22-A-22, E-22-G-22, D-22-F-22, C-22-E-22, B-23-D-23, A-23-C-23, G-23-B-23, F-23-A-23, E-23-G-23, D-23-F-23, C-23-E-23, B-24-D-24, A-24-C-24, G-24-B-24, F-24-A-24, E-24-G-24, D-24-F-24, C-24-E-24, B-25-D-25, A-25-C-25, G-25-B-25, F-25-A-25, E-25-G-25, D-25-F-25, C-25-E-25, B-26-D-26, A-26-C-26, G-26-B-26, F-26-A-26, E-26-G-26, D-26-F-26, C-26-E-26, B-27-D-27, A-27-C-27, G-27-B-27, F-27-A-27, E-27-G-27, D-27-F-27, C-27-E-27, B-28-D-28, A-28-C-28, G-28-B-28, F-28-A-28, E-28-G-28, D-28-F-28, C-28-E-28, B-29-D-29, A-29-C-29, G-29-B-29, F-29-A-29, E-29-G-29, D-29-F-29, C-29-E-29, B-30-D-30, A-30-C-30, G-30-B-30, F-30-A-30, E-30-G-30, D-30-F-30, C-30-E-30, B-31-D-31, A-31-C-31, G-31-B-31, F-31-A-31, E-31-G-31, D-31-F-31, C-31-E-31, B-32-D-32, A-32-C-32, G-32-B-32, F-32-A-32, E-32-G-32, D-32-F-32, C-32-E-32, B-33-D-33, A-33-C-33, G-33-B-33, F-33-A-33, E-33-G-33, D-33-F-33, C-33-E-33, B-34-D-34, A-34-C-34, G-34-B-34, F-34-A-34, E-34-G-34, D-34-F-34, C-34-E-34, B-35-D-35, A-35-C-35, G-35-B-35, F-35-A-35, E-35-G-35, D-35-F-35, C-35-E-35, B-36-D-36, A-36-C-36, G-36-B-36, F-36-A-36, E-36-G-36, D-36-F-36, C-36-E-36, B-37-D-37, A-37-C-37, G-37-B-37, F-37-A-37, E-37-G-37, D-37-F-37, C-37-E-37, B-38-D-38, A-38-C-38, G-38-B-38, F-38-A-38, E-38-G-38, D-38-F-38, C-38-E-38, B-39-D-39, A-39-C-39, G-39-B-39, F-39-A-39, E-39-G-39, D-39-F-39, C-39-E-39, B-40-D-40, A-40-C-40, G-40-B-40, F-40-A-40, E-40-G-40, D-40-F-40, C-40-E-40, B-41-D-41, A-41-C-41, G-41-B-41, F-41-A-41, E-41-G-41, D-41-F-41, C-41-E-41, B-42-D-42, A-42-C-42, G-42-B-42, F-42-A-42, E-42-G-42, D-42-F-42, C-42-E-42, B-43-D-43, A-43-C-43, G-43-B-43, F-43-A-43, E-43-G-43, D-43-F-43, C-43-E-43, B-44-D-44, A-44-C-44, G-44-B-44, F-44-A-44, E-44-G-44, D-44-F-44, C-44-E-44, B-45-D-45, A-45-C-45, G-45-B-45, F-45-A-45, E-45-G-45, D-45-F-45, C-45-E-45, B-46-D-46, A-46-C-46, G-46-B-46, F-46-A-46, E-46-G-46, D-46-F-46, C-46-E-46, B-47-D-47, A-47-C-47, G-47-B-47, F-47-A-47, E-47-G-47, D-47-F-47, C-47-E-47, B-48-D-48, A-48-C-48, G-48-B-48, F-48-A-48, E-48-G-48, D-48-F-48, C-48-E-48, B-49-D-49, A-49-C-49, G-49-B-49, F-49-A-49, E-49-G-49, D-49-F-49, C-49-E-49, B-50-D-50, A-50-C-50, G-50-B-50, F-50-A-50, E-50-G-50, D-50-F-50, C-50-E-50, B-51-D-51, A-51-C-51, G-51-B-51, F-51-A-51, E-51-G-51, D-51-F-51, C-51-E-51, B-52-D-52, A-52-C-52, G-52-B-52, F-52-A-52, E-52-G-52, D-52-F-52, C-52-E-52, B-53-D-53, A-53-C-53, G-53-B-53, F-53-A-53, E-53-G-53, D-53-F-53, C-53-E-53, B-54-D-54, A-54-C-54, G-54-B-54, F-54-A-54, E-54-G-54, D-54-F-54, C-54-E-54, B-55-D-55, A-55-C-55, G-55-B-55, F-55-A-55, E-55-G-55, D-55-F-55, C-55-E-55, B-56-D-56, A-56-C-56, G-56-B-56, F-56-A-56, E-56-G-56, D-56-F-56, C-56-E-56, B-57-D-57, A-57-C-57, G-57-B-57, F-57-A-57, E-57-G-57, D-57-F-57, C-57-E-57, B-58-D-58, A-58-C-58, G-58-B-58, F-58-A-58, E-58-G-58, D-58-F-58, C-58-E-58, B-59-D-59, A-59-C-59, G-59-B-59, F-59-A-59, E-59-G-59, D-59-F-59, C-59-E-59, B-60-D-60, A-60-C-60, G-60-B-60, F-60-A-60, E-60-G-60, D-60-F-60, C-60-E-60, B-61-D-61, A-61-C-61, G-61-B-61, F-61-A-61, E-61-G-61, D-61-F-61, C-61-E-61, B-62-D-62, A-62-C-62, G-62-B-62, F-62-A-62, E-62-G-62, D-62-F-62, C-62-E-62, B-63-D-63, A-63-C-63, G-63-B-63, F-63-A-63, E-63-G-63, D-63-F-63, C-63-E-63, B-64-D-64, A-64-C-64, G-64-B-64, F-64-A-64, E-64-G-64, D-64-F-64, C-64-E-64, B-65-D-65, A-65-C-65, G-65-B-65, F-65-A-65, E-65-G-65, D-65-F-65, C-65-E-65, B-66-D-66, A-66-C-66, G-66-B-66, F-66-A-66, E-66-G-66, D-66-F-66, C-66-E-66, B-67-D-67, A-67-C-67, G-67-B-67, F-67-A-67, E-67-G-67, D-67-F-67, C-67-E-67, B-68-D-68, A-68-C-68, G-68-B-68, F-68-A-68, E-68-G-68, D-68-F-68, C-68-E-68, B-69-D-69, A-69-C-69, G-69-B-69, F-69-A-69, E-69-G-69, D-69-F-69, C-69-E-69, B-70-D-70, A-70-C-70, G-70-B-70, F-70-A-70, E-70-G-70, D-70-F-70, C-70-E-70, B-71-D-71, A-71-C-71, G-71-B-71, F-71-A-71, E-71-G-71, D-71-F-71, C-71-E-71, B-72-D-72, A-72-C-72, G-72-B-72, F-72-A-72, E-72-G-72, D-72-F-72, C-72-E-72, B-73-D-73, A-73-C-73, G-73-B-73, F-73-A-73, E-73-G-73, D-73-F-73, C-73-E-73, B-74-D-74, A-74-C-74, G-74-B-74, F-74-A-74, E-74-G-74, D-74-F-74, C-74-E-74, B-75-D-75, A-75-C-75, G-75-B-75, F-75-A-75, E-75-G-75, D-75-F-75, C-75-E-75, B-76-D-76, A-76-C-76, G-76-B-76, F-76-A-76, E-76-G-76, D-76-F-76, C-76-E-76, B-77-D-77, A-77-C-77, G-77-B-77, F-77-A-77, E-77-G-77, D-77-F-77, C-77-E-77, B-78-D-78, A-78-C-78, G-78-B-78, F-78-A-78, E-78-G-78, D-78-F-78, C-78-E-78, B-79-D-79, A-79-C-79, G-79-B-79, F-79-A-79, E-79-G-79, D-79-F-79, C-79-E-79, B-80-D-80, A-80-C-80, G-80-B-80, F-80-A-80, E-80-G-80, D-80-F-80, C-80-E-80, B-81-D-81, A-81-C-81, G-81-B-81, F-81-A-81, E-81-G-81, D-81-F-81, C-81-E-81, B-82-D-82, A-82-C-82, G-82-B-82, F-82-A-82, E-82-G-82, D-82-F-82, C-82-E-82, B-83-D-83, A-83-C-83, G-83-B-83, F-83-A-83, E-83-G-83, D-83-F-83, C-83-E-83, B-84-D-84, A-84-C-84, G-84-B-84, F-84-A-84, E-84-G-84, D-84-F-84, C-84-E-84, B-85-D-85, A-85-C-85, G-85-B-85, F-85-A-85, E-85-G-85, D-85-F-85, C-85-E-85, B-86-D-86, A-86-C-86, G-86-B-86, F-86-A-86, E-86-G-86, D-86-F-86, C-86-E-86, B-87-D-87, A-87-C-87, G-87-B-87, F-87-A-87, E-87-G-87, D-87-F-87, C-87-E-87, B-88-D-88, A-88-C-88, G-88-B-88, F-88-A-88, E-88-G-88, D-88-F-88, C-88-E-88, B-89-D-89, A-89-C-89, G-89-B-89, F-89-A-89, E-89-G-89, D-89-F-89, C-89-E-89, B-90-D-90, A-90-C-90, G-90-B-90, F-90-A-90, E-90-G-90, D-90-F-90, C-90-E-90, B-91-D-91, A-91-C-91, G-91-B-91, F-91-A-91, E-91-G-91, D-91-F-91, C-91-E-91, B-92-D-92, A-92-C-92, G-92-B-92, F-92-A-92, E-92-G-92, D-92-F-92, C-92-E-92, B-93-D-93, A-93-C-93, G-93-B-93, F-93-A-93, E-93-G-93, D-93-F-93, C-93-E-93, B-94-D-94, A-94-C-94, G-94-B-94, F-94-A-94, E-94-G-94, D-94-F-94, C-94-E-94, B-95-D-95, A-95-C-95, G-95-B-95, F-95-A-95, E-95-G-95, D-95-F-95, C-95-E-95, B-96-D-96, A-96-C-96, G-96-B-96, F-96-A-96, E-96-G-96, D-96-F-96, C-96-E-96, B-97-D-97, A-97-C-97, G-97-B-97, F-97-A-97, E-97-G-97, D-97-F-97, C-97-E-97, B-98-D-98, A-98-C-98, G-98-B-98, F-98-A-98, E-98-G-98, D-98-F-98, C-98-E-98, B-99-D-99, A-99-C-99, G-99-B-99, F-99-A-99, E-99-G-99, D-99-F-99, C-99-E-99, B-100-D-100, A-100-C-100, G-100-B-100, F-100-A-100, E-100-G-100, D-100-F-100, C-100-E-100, B-101-D-101, A-101-C-101, G-101-B-101, F-101-A-101, E-101-G-101, D-101-F-101, C-101-E-101, B-102-D-102, A-102-C-102, G-102-B-102, F-102-A-102, E-102-G-102, D-102-F-102, C-102-E-102, B-103-D-103, A-103-C-103, G-103-B-103, F-103-A-103, E-103-G-103, D-103-F-103, C-103-E-103, B-104-D-104, A-104-C-104, G-104-B-104, F-104-A-104, E-104-G-104, D-104-F-104, C-104-E-104, B-105-D-105, A-105-C-105, G-105-B-105, F-105-A-105, E-105-G-105, D-105-F-105, C-105-E-105, B-106-D-106, A-106-C-106, G-106-B-106, F-106-A-106, E-106-G-106, D-106-F-106, C-106-E-106, B-107-D-107, A-107-C-107, G-107-B-107, F-107-A-107, E-107-G-107, D-107-F-107, C-107-E-107, B-108-D-108, A-108-C-108, G-108-B-108, F-108-A-108, E-108-G-108, D-108-F-108, C-108-E-108, B-109-D-109, A-109-C-109, G-109-B-109, F-109-A-109, E-109-G-109, D-109-F-109, C-109-E-109, B-110-D-110, A-110-C-110, G-110-B-110, F-110-A-110, E-110-G-110, D-110-F-110, C-110-E-110, B-111-D-111, A-111-C-111, G-111-B-111, F-111-A-111, E-111-G-111, D-111-F-111, C-111-E-111, B-112-D-112, A-112-C-112, G-112-B-112, F-112-A-112, E-112-G-112, D-112-F-112, C-112-E-112, B-113-D-113, A-113-C-113, G-113-B-113, F-113-A-113, E-113-G-113, D-113-F-113, C-113-E-113, B-114-D-114, A-114-C-114, G-114-B-114, F-114-A-114, E-114-G-114, D-114-F-114, C-114-E-114, B-115-D-115, A-115-C-115, G-115-B-115, F-115-A-115, E-115-G-115, D-115-F-115, C-115-E-115, B-116-D-116, A-116-C-116, G-116-B-116, F-116-A-116, E-116-G-116, D-116-F-116, C-116-E-116, B-117-D-117, A-117-C-117, G-117-B-117, F-117-A-117, E-117-G-117, D-117-F-117, C-117-E-117, B-118-D-118, A-118-C-118, G-118-B-118, F-118-A-118, E-118-G-118, D-118-F-118, C-118-E-118, B-119-D-119, A-119-C-119, G-119-B-119, F-119-A-119, E-119-G-119, D-119-F-119, C-119-E-119, B-120-D-120, A-120-C-120, G-120-B-120, F-120-A-120, E-120-G-120, D-120-F-120, C-120-E-120, B-121-D-121, A-121-C-121, G-121-B-121, F-121-A-121, E-121-G-121, D-121-F-121, C-121-E-121, B-122-D-122, A-122-C-122, G-122-B-122, F-122-A-122, E-122-G-122, D-122-F-122, C-122-E-122, B-123-D-123, A-123-C-123, G-123-B-123, F-123-A-123, E-123-G-123, D-123-F-123, C-123-E-123, B-124-D-124, A-124-C-124, G-124-B-124, F-124-A-124, E-124-G-124, D-124-F-124, C-124-E-124, B-125-D-125, A-125-C-125, G-125-B-125, F-125-A-125, E-125-G-125, D-125-F-125, C-125-E-125, B-126-D-126, A-126-C-126, G-126-B-126, F-126-A-126, E-126-G-126, D-126-F-126, C-126-E-126, B-127-D-127, A-127-C-127, G-127-B-127, F-127-A-127, E-127-G-127, D-127-F-127, C-127-E-127, B-128-D-128, A-128-C-128, G-128-B-128, F-128-A-128, E-128-G-128, D-128-F-128, C-128-E-128, B-129-D-129, A-129-C-129, G-129-B-129, F-129-A-129, E-129-G-129, D-129-F-129, C-129-E-129, B-130-D-130, A-130-C-130, G-130-B-130, F-130-A-130, E-130-G-130, D-130-F-130, C-130-E-130, B-131-D-131, A-131-C-131, G-131-B-131, F-131-A-131, E-131-G-131, D-131-F-131, C-131-E-131, B-132-D-132, A-132-C-132, G-132-B-132, F-132-A-132, E-132-G-132, D-132-F-132, C-132-E-132, B-133-D-133, A-133-C-133, G-133-B-133, F-133-A-133, E-133-G-133, D-133-F-133, C-133-E-133, B-134-D-134, A-134-C-134, G-134-B-134, F-134-A-134, E-134-G-134, D-134-F-134, C-134-E-134, B-135-D-135, A-135-C-135, G-135-B-135, F-135-A-135, E-135-G-135, D-135-F-135, C-135-E-135, B-136-D-136, A-136-C-136, G-136-B-136, F-136-A-136, E-136-G-136, D-136-F-136, C-136-E-136, B-137-D-137, A-137-C-137, G-137-B-137, F-137-A-137, E-137-G-137, D-137-F-137, C-137-E-137, B-138-D-138, A-138-C-138, G-138-B-138, F-138-A-138, E-138-G-138, D-138-F-138, C-138-E-138, B-139-D-139, A-139-C-139, G-139-B-139, F-139-A-139, E-139-G-139, D-139-F-139, C-139-E-139, B-140-D-140, A-140-C-140, G-140-B-140, F-140-A-140, E-140-G-140, D-140-F-140, C-140-E-140, B-141-D-141, A-141-C-141, G-141-B-141, F-141-A-141, E-141-G-141, D-141-F-141, C-141-E-141, B-142-D-142, A-142-C-142, G-142-B-142, F-142-A-142, E-142-G-142, D-142-F-142, C-142-E-142, B-143-D-143, A-143-C-143, G-143-B-143, F-143-A-143, E-143-G-143, D-143-F-143, C-143-E-143, B-144-D-144, A-144-C-144, G-144-B-144, F-144-A-144, E-144-G-144, D-144-F-144, C-144-E-144, B-145-D-145, A-145-C-145, G-145-B-145, F-145-A-145, E-145-G-145, D-145-F-145, C-145-E-145, B-146-D-146, A-146-C-146, G-146-B-146, F-146-A-146, E-146-G-146, D-146-F-146, C-146-E-146, B-147-D-147, A-147-C-147, G-147-B-147, F-147-A-147, E-147-G-147, D-147-F-147, C-147-E-147, B-148-D-148, A-148-C-148, G-148-B-148, F-148-A-148, E-148-G-148, D-148-F-148, C-148-E-148, B-149-D-149, A-149-C-149, G-149-B-149, F-149-A-149, E-149-G-149, D-149-F-149, C-149-E-149, B-150-D-150, A-150-C-150, G-150-B-150, F-150-A-150, E-150-G-150, D-150-F-150, C-150-E-150, B-151-D-151, A-151-C-151, G-151-B-151, F-151-A-151, E-151-G-151, D-151-F-151, C-151-E-151, B-152-D-152, A-152-C-152, G-152-B-152, F-152-A-152, E-152-G-152, D-152-F-152, C-152-E-152, B-153-D-153, A-153-C-153, G-153-B-153, F-153-A-153, E-153-G-153, D-153-F-153, C-153-E-153, B-154-D-154, A-154-C-154, G-154-B-154, F-154-A-154, E-154-G-154, D-154-F-154, C-154-E-154, B-155-D-155, A-155-C-155, G-155-B-155, F-155-A-155, E-155-G-155, D-155-F-155, C-155-E-155, B-156-D-156, A-156-C-156, G-156-B-156, F-156-A-156, E-156-G-156, D-156-F-156, C-156-E-156, B-157-D-157, A-157-C-157, G-157-B-157, F-157-A-157, E-157-G-157, D-157-F-157, C-157-E-157, B-158-D-158, A-158-C-158, G-158-B-158, F-158-A-158, E-158-G-158, D-158-F-158, C-158-E-158, B-159-D-159, A-159-C-159, G-159-B-159, F-159-A-159, E-159-G-159, D-159-F-159, C-159-E-159, B-160-D-160, A-160-C-160, G-160-B-160, F-160-A-160, E-160-G-160, D-160-F-160, C-160-E-160, B-161-D-161, A-161-C-161, G-161-B-161, F-161-A-161, E-161-G-161, D-161-F-161, C-161-E-161, B-162-D-162, A-162-C-162, G-162-B-162, F-162-A-162, E-162-G-162, D-162-F-162, C-162-E-162, B-163-D-163, A-163-C-163, G-163-B-163, F-163-A-163, E-163-G-163, D-163-F-163, C-163-E-163, B-164-D-164, A-164-C-164, G-164-B-164, F-164-A-164, E-164-G-164, D-164-F-164, C-164-E-164, B-165-D-165, A-165-C-165, G-165-B-165, F-165-A-165, E-165-G-165, D-165-F-165, C-165-E-165, B-166-D-166, A-166-C-166, G-166-B-166, F-166-A-166, E-166-G-166, D-166-F-166, C-166-E-166, B-167-D-167, A-167-C-167, G-167-B-167, F-167-A-167, E-167-G-167, D-167-F-167, C-167-E-167, B-168-D-168, A-168-C-168, G-168-B-168, F-168-A-168, E-168-G-168, D-168-F-168, C-168-E-168, B-169-D-169, A-169-C-169, G-169-B-169, F-169-A-169, E-169-G-169, D-169-F-169, C-169-E-169, B-170-D-170, A-170-C-170, G-170-B-170, F-170-A-170, E-170-G-170, D-170-F-170, C-170-E-170, B-171-D-171, A-171-C-171, G-171-B-171, F-171-A-171, E-171-G-171, D-171-F-171, C-171-E-171, B-172-D-172, A-172-C-172, G-172-B-172, F-172-A-172, E-172-G-172, D-172-F-172, C-172-E-172, B-173-D-173, A-173-C-173, G-173-B-173, F-173-A-173, E-173-G-173, D-173-F-173, C-173-E-173, B-174-D-174, A-174-C-174, G-174-B-174, F-174-A-174, E-174-G-174, D-174-F-174, C-174-E-174, B-175-D-175, A-175-C-175, G-175-B-175, F-175-A-175, E-

109

Pno.

Pno.

Pno.

Frtl. El. B.

Synth.

Synth.

D. Set

D. Set

112

Pno.

Pno.

Pno.

Frtl. El. B.

Synth.

Synth.

D. Set

D. Set

115

Pno.

Pno.

Pno.

Frtl. El. B.

Synth.

Synth.

D. Set

D. Set

118

Pno.

Pno.

Pno.

Frtl. El. B.

Synth.

Synth.

D. Set

D. Set

120

Pno.

Pno.

Pno.

Frtl. El. B.

Synth.

Synth.

D. Set

D. Set

122

125

128

Pno.

Pno.

Pno.

Frtl. El. B.

Synth.

Synth.

D. Set

D. Set

131

134

Pno.

Pno.

Pno.

Frtl. El. B.

Synth.

Synth.

D. Set

D. Set

137

Pno.

Pno.

Pno.

Frtl. El. B.

Synth.

Synth.

D. Set

D. Set

140

Pno.

Pno.

Pno.

Frtl. El. B.

Synth.

Synth.

D. Set

D. Set

143

Pno.

Pno.

Pno.

Frtl. El. B.

Synth.

Synth.

D. Set

D. Set

146

149

152

Pno.

Pno.

Pno.

Frtl. El. B.

Synth.

Synth.

D. Set

D. Set

155

158

161

Pno.

Pno.

Pno.

Frtl. El. B.

Synth.

Synth.

D. Set

D. Set

164

Pno.

Pno.

Pno.

Frtl. El. B.

Synth.

Synth.

D. Set

D. Set

167

Pno.

Pno.

Pno.

Frtl. El. B.

Synth.

Synth.

D. Set

D. Set

170

173

Pno.

Pno.

Pno.

Frtl. El. B.

Synth.

Synth.

D. Set

D. Set

176

Pno.

Pno.

Pno.

Frtl. El. B.

Synth.

Synth.

D. Set

D. Set

179

