

♩ = 134

Drumset, Drums

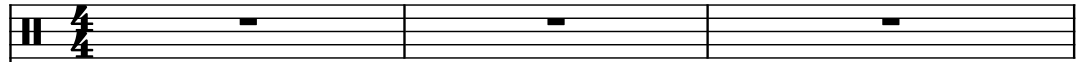

Saw Synthesizer, Lead

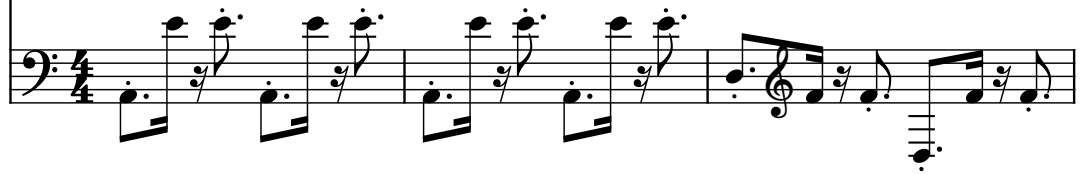

4

D. Set

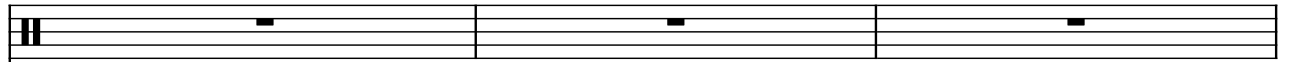

Synth.

7

D. Set

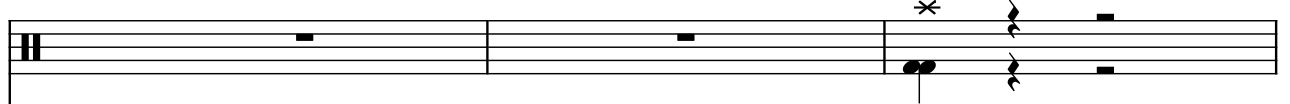

Synth.

10

D. Set

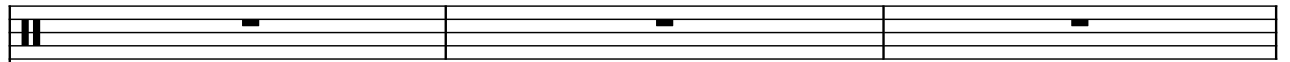

Synth.

13

D. Set

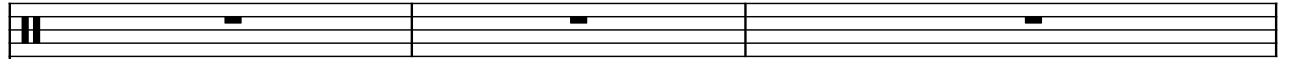

Synth.

16

D. Set

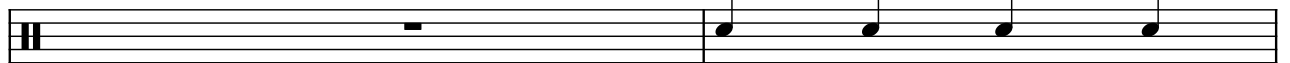

Synth.

18

D. Set

Synth.

21

D. Set

Synth.

24

D. Set

Synth.

26

D. Set

Synth.

28

D. Set

Synth.

30

D. Set

Synth.

32

D. Set

Synth.

34

D. Set

Synth.

36

D. Set

Synth.

38

D. Set

Synth.

40

D. Set

Synth.

42

D. Set

Synth.

44

D. Set

Synth.

46

D. Set

Synth.

48

D. Set

Synth.

50

D. Set

Synth.

52

D. Set

Synth.

54

D. Set

Synth.

56

D. Set

Synth.