

♩ = 130

Alto Saxophone, Channel #1

Alto Saxophone, Channel #2

Saw Synthesizer, Channel #3

Square Synthesizer, Channel #4

Saw Synthesizer, Channel #5

Percussive Organ, Channel #6

Drumset, Channel #10

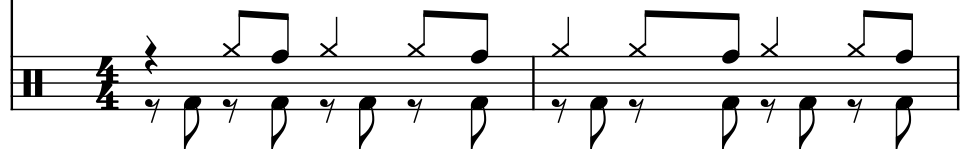

3

A. Sax.

A. Sax.

Synth.

Synth.

Synth.

Perc. Org.

D. Set

5

A. Sax.

A. Sax.

Synth.

Synth.

Synth.

Perc. Org.

D. Set

7

A. Sax.

A. Sax.

Synth.

Synth.

Synth.

Perc. Org.

D. Set

- Measure 7:**
- Measure 8:**

9

A. Sax.

A. Sax.

Synth.

Synth.

Synth.

Perc. Org.

D. Set

11

A. Sax.

A. Sax.

Synth.

Synth.

Synth.

Perc. Org.

D. Set

13

A. Sax.

A. Sax.

Synth.

Synth.

Synth.

Perc. Org.

D. Set

15

A. Sax.

A. Sax.

Synth.

Synth.

Synth.

Perc. Org.

D. Set
