

♩ = 126

Bass Guitar, Bass

Bass Guitar

Violoncellos, Strings

Violoncellos

Electric Guitar, Clean Guitar

Electric Guitar

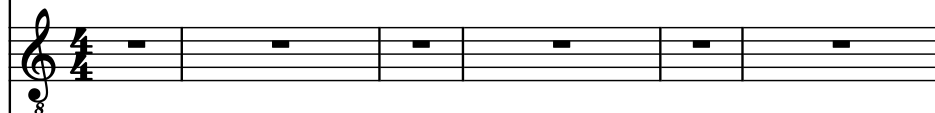

Electric Guitar, Distortion Guitar

Electric Guitar

Electric Guitar, Distort#2

Electric Guitar

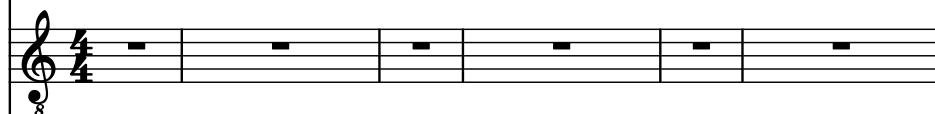

Drumset, Percussion

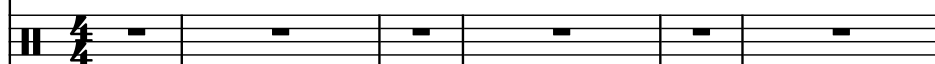

B. Guit.

B. Guit.

Vcs.

Vcs.

El. Guit.

El. Guit.

El. Guit.

El. Guit.

El. Guit.

El. Guit.

D. Set

12

B. Guit.

B. Guit.

Vcs.

Vcs.

El. Guit.

El. Guit.

El. Guit.

El. Guit.

El. Guit.

El. Guit.

D. Set

B. Guit.

B. Guit.

Vcs.

Vcs.

El. Guit.

El. Guit.

El. Guit.

El. Guit.

El. Guit.

El. Guit.

D. Set

21

B. Guit.

B. Guit.

Vcs.

Vcs.

El. Guit.

El. Guit.

El. Guit.

El. Guit.

El. Guit.

El. Guit.

D. Set

B. Guit. 

B. Guit. 

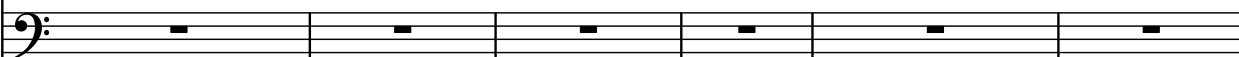
Vcs. 

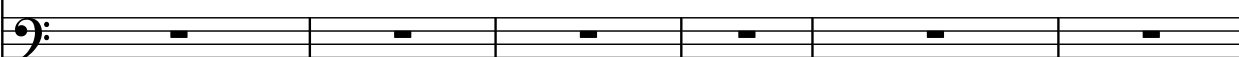
Vcs. 

El. Guit. 

El. Guit. 

El. Guit. 

El. Guit. 

El. Guit. 

El. Guit. 

D. Set 

Pdf downloaded from www.midicities.com

B. Guit.

B. Guit.

Vcs.

Vcs.

El. Guit.

El. Guit.

El. Guit.

El. Guit.

El. Guit.

El. Guit.

El. Guit.

D. Set

42

42

B. Guit.

B. Guit.

Vcs.

Vcs.

El. Guit.

El. Guit.

El. Guit.

El. Guit.

El. Guit.

El. Guit.

El. Guit.

D. Set

B. Guit.

B. Guit.

Vcs.

Vcs.

El. Guit.

El. Guit.

El. Guit.

El. Guit.

El. Guit.

El. Guit.

El. Guit.

D. Set

49

B. Guit.

B. Guit.

Vcs.

Vcs.

El. Guit.

El. Guit.

El. Guit.

El. Guit.

El. Guit.

El. Guit.

D. Set

B. Guit. 

B. Guit. 

Vcs. 

Vcs. 

El. Guit. 

El. Guit. 

El. Guit. 

El. Guit. 

El. Guit. 

El. Guit. 

D. Set 

55

55

B. Guit.

B. Guit.

Vcs.

Vcs.

El. Guit.

El. Guit.

El. Guit.

El. Guit.

El. Guit.

El. Guit.

D. Set

B. Guit.

B. Guit.

Vcs.

Vcs.

El. Guit.

El. Guit.

El. Guit.

El. Guit.

El. Guit.

El. Guit.

D. Set

8

8

8

8

8

8

8

8

8

8

61

B. Guit.

B. Guit.

Vcs.

Vcs.

El. Guit.

El. Guit.

El. Guit.

El. Guit.

El. Guit.

El. Guit.

D. Set

B. Guit.

B. Guit.

Vcs.

Vcs.

El. Guit.

El. Guit.

El. Guit.

El. Guit.

El. Guit.

El. Guit.

El. Guit.

El. Guit.

D. Set

69

69

B. Guit.

B. Guit.

Vcs.

Vcs.

El. Guit.

El. Guit.

El. Guit.

El. Guit.

El. Guit.

El. Guit.

El. Guit.

D. Set

78

78

B. Guit.

B. Guit.

Vcs.

Vcs.

El. Guit.

El. Guit.

El. Guit.

El. Guit.

El. Guit.

El. Guit.

El. Guit.

D. Set

81

B. Guit.

B. Guit.

Vcs.

Vcs.

El. Guit.

El. Guit.

El. Guit.

El. Guit.

El. Guit.

El. Guit.

D. Set

84

84

B. Guit.

B. Guit.

Vcs.

Vcs.

El. Guit.

El. Guit.

El. Guit.

El. Guit.

El. Guit.

El. Guit.

D. Set

B. Guit.

B. Guit.

Vcs.

Vcs.

El. Guit.

El. Guit.

El. Guit.

El. Guit.

El. Guit.

El. Guit.

D. Set

90

90

B. Guit.

B. Guit.

Vcs.

Vcs.

El. Guit.

El. Guit.

El. Guit.

El. Guit.

El. Guit.

El. Guit.

D. Set

3

B. Guit.

B. Guit.

Vcs.

Vcs.

El. Guit.

El. Guit.

El. Guit.

El. Guit.

El. Guit.

El. Guit.

D. Set

96

96

25

B. Guit.

B. Guit.

Vcs.

Vcs.

El. Guit.

El. Guit.

El. Guit.

El. Guit.

El. Guit.

El. Guit.

D. Set

The musical score for page 96, system 25, features the following parts:

98

B. Guit.

B. Guit.

Vcs.

Vcs.

El. Guit.

El. Guit.

El. Guit.

El. Guit.

El. Guit.

El. Guit.

D. Set

8

8

8

8

8

8

8

3

101

B. Guit.

B. Guit.

Vcs.

Vcs.

El. Guit.

El. Guit.

El. Guit.

El. Guit.

El. Guit.

El. Guit.

D. Set

106

B. Guit.

B. Guit.

Vcs.

Vcs.

El. Guit.

El. Guit.

El. Guit.

El. Guit.

El. Guit.

El. Guit.

D. Set

108

B. Guit.

B. Guit.

Vcs.

Vcs.

El. Guit.

El. Guit.

El. Guit.

El. Guit.

El. Guit.

El. Guit.

D. Set

110

B. Guit. 

B. Guit. 

Vcs. 

Vcs. 

El. Guit. 

El. Guit. 

El. Guit. 

El. Guit. 

El. Guit. 

El. Guit. 

D. Set 

B. Guit.

B. Guit.

Vcs.

Vcs.

El. Guit.

El. Guit.

El. Guit.

El. Guit.

El. Guit.

D. Set

115

B. Guit. 

B. Guit. 

Vcs. 

Vcs. 

El. Guit. 

El. Guit. 

El. Guit. 

El. Guit. 

El. Guit. 

El. Guit. 

D. Set 

B. Guit. 

B. Guit. 

Vcs. 

Vcs. 

El. Guit. 

El. Guit. 

El. Guit. 

El. Guit. 

El. Guit. 

El. Guit. 

D. Set 

119

B. Guit.

B. Guit.

Vcs.

Vcs.

El. Guit.

El. Guit.

El. Guit.

El. Guit.

El. Guit.

El. Guit.

D. Set

B. Guit. 

B. Guit. 

Vcs. 

Vcs. 

El. Guit. 

El. Guit. 

El. Guit. 

El. Guit. 

El. Guit. 

El. Guit. 

D. Set 

126

B. Guit.

B. Guit.

Vcs.

Vcs.

El. Guit.

El. Guit.

El. Guit.

El. Guit.

El. Guit.

El. Guit.

D. Set

B. Guit.

B. Guit.

Vcs.

Vcs.

El. Guit.

El. Guit.

El. Guit.

El. Guit.

El. Guit.

El. Guit.

D. Set

134

B. Guit. 

B. Guit. 

Vcs. 

Vcs. 

El. Guit. 

El. Guit. 

El. Guit. 

El. Guit. 

El. Guit. 

El. Guit. 

D. Set 

B. Guit. 

B. Guit. 

Vcs. 

Vcs. 

El. Guit. 

El. Guit. 

El. Guit. 

El. Guit. 

El. Guit. 

El. Guit. 

D. Set 

Pdf downloaded from www.midicities.com

B. Guit.

B. Guit.

Vcs.

Vcs.

El. Guit.

El. Guit.

El. Guit.

El. Guit.

El. Guit.

El. Guit.

D. Set

148

148

B. Guit.

B. Guit.

Vcs.

Vcs.

El. Guit.

El. Guit.

El. Guit.

El. Guit.

El. Guit.

El. Guit.

D. Set

151

B. Guit.

B. Guit.

Vcs.

Vcs.

El. Guit.

El. Guit.

El. Guit.

El. Guit.

El. Guit.

El. Guit.

D. Set

155

155

B. Guit.

B. Guit.

Vcs.

Vcs.

El. Guit.

El. Guit.

El. Guit.

El. Guit.

El. Guit.

El. Guit.

El. Guit.

D. Set

158

B. Guit.

B. Guit.

Vcs.

Vcs.

El. Guit.

El. Guit.

El. Guit.

El. Guit.

El. Guit.

El. Guit.

D. Set

Pdf downloaded from www.midicities.com

167

B. Guit.

B. Guit.

Vcs.

Vcs.

El. Guit.

El. Guit.

El. Guit.

El. Guit.

El. Guit.

El. Guit.

D. Set

167

B. Guit.

B. Guit.

Vcs.

Vcs.

El. Guit.

El. Guit.

El. Guit.

El. Guit.

El. Guit.

El. Guit.

D. Set