

♩ = 74

Electric Guitar, Guitar 1 (Jeff)

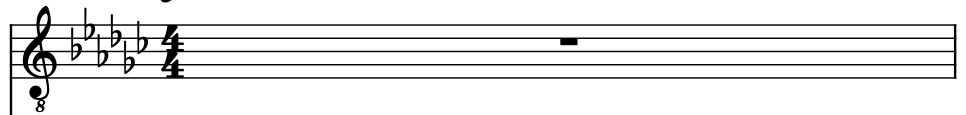

Electric Guitar, Guitar 2 (Kerry)

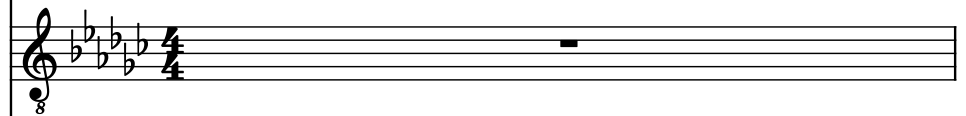

Electric Guitar, Guitar 3

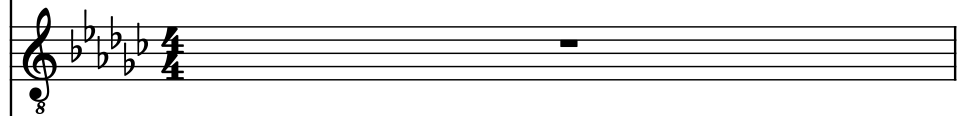

Electric Guitar, Guitar 4

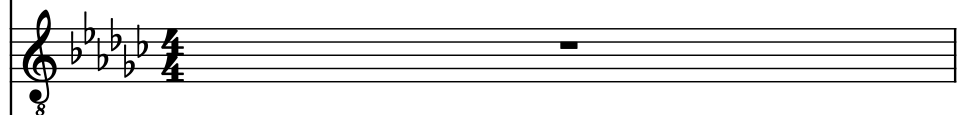

Electric Guitar, Guitar 5

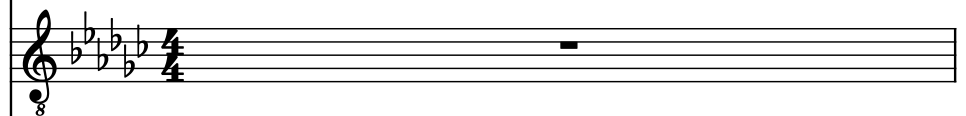

Electric Guitar, Guitar 6

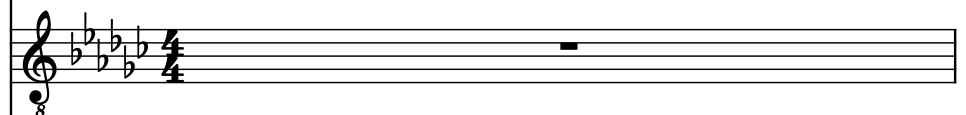

Electric Guitar, Guitar 7

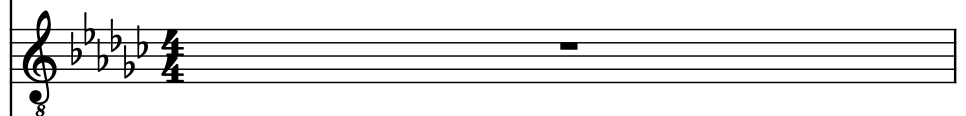

Bass Guitar, Bass (Tom)

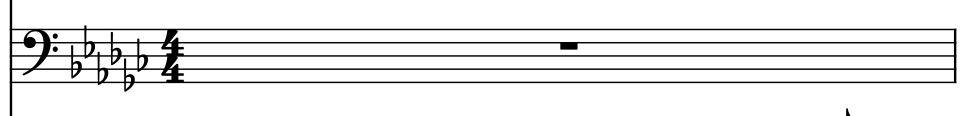

Drumset, Drums (Paul)

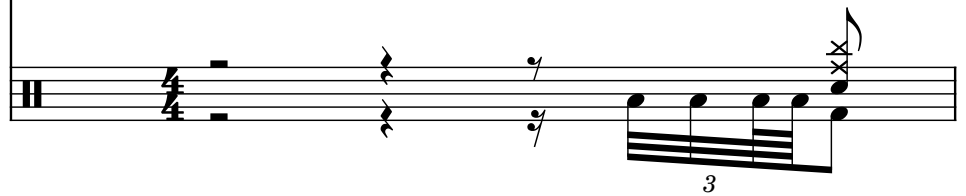

2

El. Guit.

El. Guit.

El. Guit.

El. Guit.

El. Guit.

El. Guit.

El. Guit.

B. Guit.

D. Set

3

El. Guit.

El. Guit.

El. Guit.

El. Guit.

El. Guit.

El. Guit.

El. Guit.

B. Guit.

D. Set

4

El. Guit.

El. Guit.

El. Guit.

El. Guit.

El. Guit.

El. Guit.

El. Guit.

B. Guit.

D. Set

5

El. Guit.

El. Guit.

El. Guit.

El. Guit.

El. Guit.

El. Guit.

El. Guit.

B. Guit.

D. Set

6

El. Guit.

El. Guit.

El. Guit.

El. Guit.

El. Guit.

El. Guit.

El. Guit.

B. Guit.

D. Set

7

El. Guit.

El. Guit.

El. Guit.

El. Guit.

El. Guit.

El. Guit.

El. Guit.

B. Guit.

D. Set

8

El. Guit.

El. Guit.

El. Guit.

El. Guit.

El. Guit.

El. Guit.

El. Guit.

B. Guit.

D. Set

9

El. Guit.

El. Guit.

El. Guit.

El. Guit.

El. Guit.

El. Guit.

El. Guit.

B. Guit.

D. Set

10  $\text{♩} = 67$

El. Guit. 8 3 3 3 3 3 3

El. Guit. 8 3 3 3 3 3 3

El. Guit. 8

El. Guit. 8

El. Guit. 8

El. Guit. 8

El. Guit. 8

B. Guit. 3 3 3 3 3 3

D. Set

11

El. Guit.

El. Guit.

El. Guit.

El. Guit.

El. Guit.

El. Guit.

El. Guit.

B. Guit.

D. Set

12

El. Guit.

El. Guit.

El. Guit.

El. Guit.

El. Guit.

El. Guit.

El. Guit.

B. Guit.

D. Set

13

El. Guit.

El. Guit.

El. Guit.

El. Guit.

El. Guit.

El. Guit.

El. Guit.

B. Guit.

D. Set

14

El. Guit.

El. Guit.

El. Guit.

El. Guit.

El. Guit.

El. Guit.

El. Guit.

B. Guit.

D. Set

15

El. Guit.

El. Guit.

El. Guit.

El. Guit.

El. Guit.

El. Guit.

El. Guit.

B. Guit.

D. Set

16

El. Guit.

El. Guit.

El. Guit.

El. Guit.

El. Guit.

El. Guit.

El. Guit.

B. Guit.

D. Set

17

El. Guit.

El. Guit.

El. Guit.

El. Guit.

El. Guit.

El. Guit.

El. Guit.

B. Guit.

D. Set

3 3 3 3 3 3

3

3

18

El. Guit.

El. Guit.

El. Guit.

El. Guit.

El. Guit.

El. Guit.

El. Guit.

B. Guit.

D. Set

21

El. Guit.

El. Guit.

El. Guit.

El. Guit.

El. Guit.

El. Guit.

El. Guit.

B. Guit.

D. Set

23

El. Guit.

El. Guit.

El. Guit.

El. Guit.

El. Guit.

El. Guit.

El. Guit.

B. Guit.

D. Set

25

El. Guit.

El. Guit.

El. Guit.

El. Guit.

El. Guit.

El. Guit.

El. Guit.

B. Guit.

D. Set

El. Guit.

El. Guit.

El. Guit.

El. Guit.

El. Guit.

El. Guit.

El. Guit.

B. Guit.

D. Set

26

El. Guit.

El. Guit.

El. Guit.

El. Guit.

El. Guit.

El. Guit.

B. Guit.

D. Set

28

El. Guit.

El. Guit.

El. Guit.

El. Guit.

El. Guit.

El. Guit.

El. Guit.

B. Guit.

D. Set

29

El. Guit.

El. Guit.

El. Guit.

El. Guit.

El. Guit.

El. Guit.

El. Guit.

B. Guit.

D. Set

30  $\text{♩} = 74$

El. Guit.  $\text{♩}$  8  $\text{♩}$  3 3 3 3 3 3

El. Guit.  $\text{♩}$  8  $\text{♩}$  3 3 3 3 3 3

El. Guit.  $\text{♩}$  8

El. Guit.  $\text{♩}$  8

El. Guit.  $\text{♩}$  8

El. Guit.  $\text{♩}$  8

El. Guit.  $\text{♩}$  8

B. Guit.  $\text{♩}$  3 3 3 3 3 3

D. Set  $\text{♩}$  3 3 3 3 3 3

31

El. Guit.

El. Guit.

El. Guit.

El. Guit.

El. Guit.

El. Guit.

El. Guit.

B. Guit.

D. Set

This musical score is for the song "The Sound of Silence" by Simon & Garfunkel. It is arranged for an electric guitar ensemble (El. Guit.), a bass guitar (B. Guit.), and a double bass (D. Set). The score is written in the key of D minor (three flats) and 3/4 time. The tempo is marked as "Moderato".

33

El. Guit.

El. Guit.

El. Guit.

El. Guit.

El. Guit.

El. Guit.

El. Guit.

B. Guit.

D. Set

34

El. Guit.

El. Guit.

El. Guit.

El. Guit.

El. Guit.

El. Guit.

El. Guit.

B. Guit.

D. Set

[illegible]

36

El. Guit.

El. Guit.

El. Guit.

El. Guit.

El. Guit.

El. Guit.

El. Guit.

B. Guit.

D. Set

37

El. Guit.

El. Guit.

El. Guit.

El. Guit.

El. Guit.

El. Guit.

El. Guit.

B. Guit.

D. Set

39

El. Guit.

El. Guit.

El. Guit.

El. Guit.

El. Guit.

El. Guit.

B. Guit.

D. Set

7

8

7

8

3

3

7

9

8

8

8

8

7

9

7

9

[illegible]

41

El. Guit.

7

8

9

El. Guit.

7

8

9

El. Guit.

8

El. Guit.

9

9

9

El. Guit.

8

El. Guit.

8

El. Guit.

8

B. Guit.

7

D. Set

42

El. Guit.

El. Guit.

El. Guit.

El. Guit.

El. Guit.

El. Guit.

El. Guit.

B. Guit.

D. Set

This musical score is for the song "The Sound of Silence" by Simon & Garfunkel. It is arranged for a six-piece guitar ensemble, a double bass, and a drum set. The score is written in the key of D minor (three flats) and 4/4 time. The tempo is marked as "Moderato".

The instrumentation includes:

- El. Guit. (Electric Guitar): Six staves. The first two staves have a melodic line with a triplet of eighth notes in the final measure. The remaining four staves are silent, indicated by a whole rest.
- B. Guit. (Double Bass): One staff. It plays a steady eighth-note bass line throughout the piece.
- D. Set (Drum Set): One staff. It features a simple drum pattern with snare and bass drum hits.

44

El. Guit.

El. Guit.

El. Guit.

El. Guit.

El. Guit.

El. Guit.

El. Guit.

B. Guit.

D. Set

[illegible]

46

El. Guit.

El. Guit.

El. Guit.

El. Guit.

El. Guit.

El. Guit.

El. Guit.

B. Guit.

D. Set

47

El. Guit.

El. Guit.

El. Guit.

El. Guit.

El. Guit.

El. Guit.

El. Guit.

B. Guit.

D. Set

48

El. Guit.

El. Guit.

El. Guit.

El. Guit.

El. Guit.

El. Guit.

El. Guit.

B. Guit.

D. Set

49

El. Guit.

El. Guit.

El. Guit.

El. Guit.

El. Guit.

El. Guit.

El. Guit.

B. Guit.

D. Set

50

El. Guit.

El. Guit.

El. Guit.

El. Guit.

El. Guit.

El. Guit.

El. Guit.

B. Guit.

D. Set

51

El. Guit.

El. Guit.

El. Guit.

El. Guit.

El. Guit.

El. Guit.

El. Guit.

B. Guit.

D. Set

This musical score is for the song "The Sound of Silence" by Simon & Garfunkel. It features a multi-track arrangement with the following components:

[illegible]

54  $\text{♩} = 98$

El. Guit. 

El. Guit. 

El. Guit. 

El. Guit. 

El. Guit. 

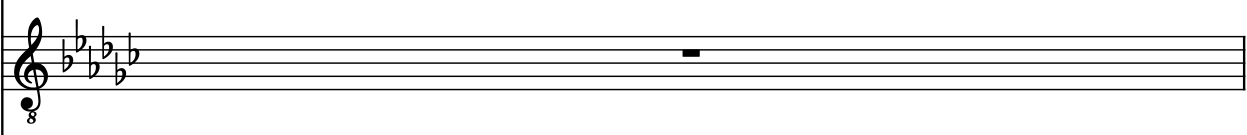
El. Guit. 

El. Guit. 

B. Guit. 

D. Set 

[illegible]

56

El. Guit.

El. Guit.

El. Guit.

El. Guit.

El. Guit.

El. Guit.

El. Guit.

B. Guit.

D. Set

57

El. Guit.

El. Guit.

El. Guit.

El. Guit.

El. Guit.

El. Guit.

El. Guit.

B. Guit.

D. Set

[illegible]

[illegible]

[illegible]

61

El. Guit.

El. Guit.

El. Guit.

El. Guit.

El. Guit.

El. Guit.

B. Guit.

D. Set

62

El. Guit.

El. Guit.

El. Guit.

El. Guit.

El. Guit.

El. Guit.

B. Guit.

D. Set

3

63

El. Guit.

El. Guit.

El. Guit.

El. Guit.

El. Guit.

El. Guit.

El. Guit.

B. Guit.

D. Set

8

8

8

8

8

8

8

3

3

3

64

El. Guit.

El. Guit.

El. Guit.

El. Guit.

El. Guit.

El. Guit.

El. Guit.

B. Guit.

D. Set

65

El. Guit.

El. Guit.

El. Guit.

El. Guit.

El. Guit.

El. Guit.

El. Guit.

B. Guit.

D. Set

66

El. Guit.

El. Guit.

El. Guit.

El. Guit.

El. Guit.

El. Guit.

El. Guit.

B. Guit.

D. Set

67

El. Guit.

El. Guit.

El. Guit.

El. Guit.

El. Guit.

El. Guit.

El. Guit.

B. Guit.

D. Set

68

El. Guit.

El. Guit.

El. Guit.

El. Guit.

El. Guit.

El. Guit.

B. Guit.

D. Set

[illegible]

70

El. Guit.

El. Guit.

El. Guit.

El. Guit.

El. Guit.

El. Guit.

El. Guit.

B. Guit.

D. Set

8

8

8

8

8

8

8

3

3

5/4

5/4

5/4

5/4

5/4

5/4

5/4

5/4

5/4

71

El. Guit.

El. Guit.

El. Guit.

El. Guit.

El. Guit.

El. Guit.

El. Guit.

B. Guit.

D. Set

72  $\text{♩} = 67$

El. Guit.

El. Guit.

El. Guit.

El. Guit.

El. Guit.

El. Guit.

B. Guit.

D. Set

74

El. Guit.

El. Guit.

El. Guit.

El. Guit.

El. Guit.

El. Guit.

B. Guit.

D. Set

76

El. Guit.

El. Guit.

El. Guit.

El. Guit.

El. Guit.

El. Guit.

El. Guit.

B. Guit.

D. Set

78

El. Guit.

El. Guit.

El. Guit.

El. Guit.

El. Guit.

El. Guit.

El. Guit.

B. Guit.

D. Set

79

79

El. Guit.

El. Guit.

El. Guit.

El. Guit.

El. Guit.

El. Guit.

El. Guit.

B. Guit.

D. Set

80  $\text{♩} = 74$

El. Guit.  $\text{♩}$  8  $\text{♩}$  3 3 3 3 3 3

El. Guit.  $\text{♩}$  8  $\text{♩}$  3 3 3 3 3 3

El. Guit.  $\text{♩}$  8

El. Guit.  $\text{♩}$  8

El. Guit.  $\text{♩}$  8

El. Guit.  $\text{♩}$  8

El. Guit.  $\text{♩}$  8

B. Guit.  $\text{♩}$  3 3 3 3 3 3

D. Set  $\text{♩}$  3 3 3 3 3 3

81

El. Guit.

El. Guit.

El. Guit.

El. Guit.

El. Guit.

El. Guit.

El. Guit.

B. Guit.

D. Set

82

El. Guit.

El. Guit.

El. Guit.

El. Guit.

El. Guit.

El. Guit.

B. Guit.

D. Set

[illegible]

84

El. Guit.

El. Guit.

El. Guit.

El. Guit.

El. Guit.

El. Guit.

El. Guit.

B. Guit.

D. Set

85

El. Guit.

El. Guit.

El. Guit.

El. Guit.

El. Guit.

El. Guit.

El. Guit.

B. Guit.

D. Set

86

El. Guit.

El. Guit.

El. Guit.

El. Guit.

El. Guit.

El. Guit.

El. Guit.

B. Guit.

D. Set

87

El. Guit.

El. Guit.

El. Guit.

El. Guit.

El. Guit.

El. Guit.

El. Guit.

B. Guit.

D. Set

89 81

El. Guit. 7 9

El. Guit. 7 9

El. Guit.

El. Guit.

El. Guit.

El. Guit.

El. Guit. 3 3 7 3

B. Guit. 7 9

D. Set

[illegible]

91

El. Guit.

7

9

El. Guit.

7

9

El. Guit.

8

El. Guit.

8

El. Guit.

8

El. Guit.

8

El. Guit.

8

B. Guit.

7

9

3

3

D. Set

91

92

93

92

El. Guit.

El. Guit.

El. Guit.

El. Guit.

El. Guit.

El. Guit.

El. Guit.

B. Guit.

D. Set

93

El. Guit.

El. Guit.

El. Guit.

El. Guit.

El. Guit.

El. Guit.

El. Guit.

B. Guit.

D. Set

94

El. Guit.

El. Guit.

El. Guit.

El. Guit.

El. Guit.

El. Guit.

El. Guit.

B. Guit.

D. Set

[illegible]

96

El. Guit.

El. Guit.

El. Guit.

El. Guit.

El. Guit.

El. Guit.

El. Guit.

B. Guit.

D. Set

This musical score is for the song "The Sound of Silence" by Simon & Garfunkel. It is arranged for a band consisting of multiple electric guitars, a double bass, and a double set. The score is written in the key of D minor (three flats) and 4/4 time. The tempo is marked as "Moderato".

98

El. Guit.

El. Guit.

El. Guit.

El. Guit.

El. Guit.

El. Guit.

El. Guit.

B. Guit.

D. Set

99

El. Guit.

El. Guit.

El. Guit.

El. Guit.

El. Guit.

El. Guit.

B. Guit.

D. Set

100  $\text{♩} = 58$

El. Guit.

El. Guit.

El. Guit.

El. Guit.

El. Guit.

El. Guit.

El. Guit.

B. Guit.

D. Set

102

El. Guit.

El. Guit.

El. Guit.

El. Guit.

El. Guit.

El. Guit.

B. Guit.

D. Set

103

El. Guit.

El. Guit.

El. Guit.

El. Guit.

El. Guit.

El. Guit.

El. Guit.

B. Guit.

D. Set

104

El. Guit.

El. Guit.

El. Guit.

El. Guit.

El. Guit.

El. Guit.

B. Guit.

D. Set