

♩ = 130

Drumset

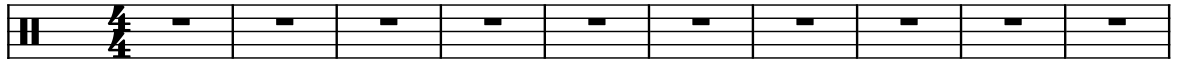

Electric Guitar

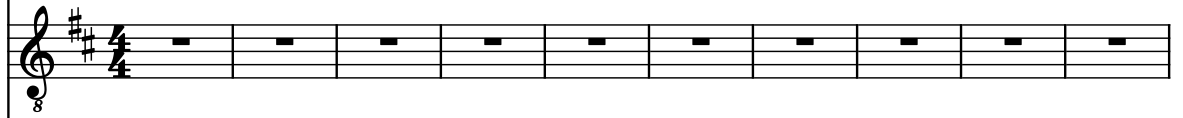

Bass Guitar

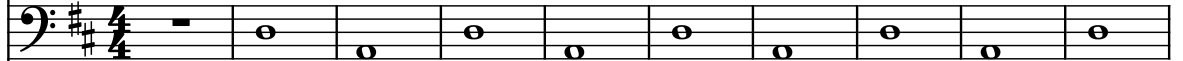

Electric Guitar

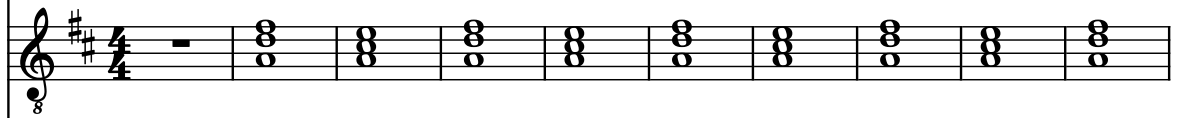

Electric Guitar

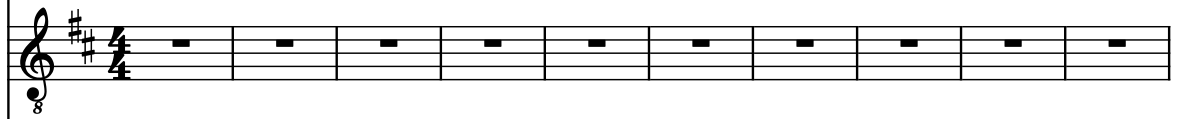

Electric Guitar

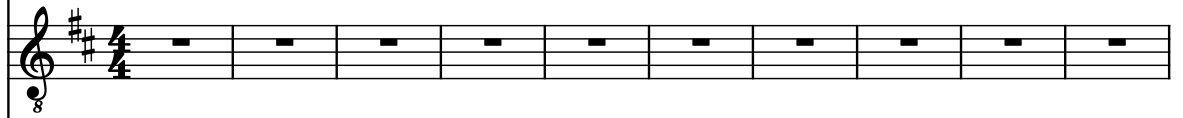

Bass Guitar

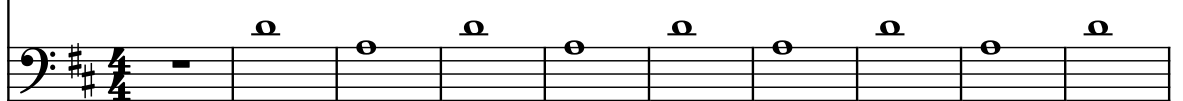

11

D. Set

El. Guit.

B. Guit.

El. Guit.

El. Guit.

El. Guit.

B. Guit.

17

D. Set

El. Guit.

B. Guit.

El. Guit.

El. Guit.

El. Guit.

B. Guit.

20

D. Set

El. Guit.

B. Guit.

El. Guit.

El. Guit.

El. Guit.

B. Guit.

23

D. Set

El. Guit.

B. Guit.

El. Guit.

El. Guit.

El. Guit.

B. Guit.

26

D. Set

El. Guit.

B. Guit.

El. Guit.

El. Guit.

El. Guit.

B. Guit.

29

D. Set

El. Guit.

B. Guit.

El. Guit.

El. Guit.

El. Guit.

B. Guit.

8

8

8

8

32

D. Set

El. Guit.

B. Guit.

El. Guit.

El. Guit.

El. Guit.

B. Guit.

35

D. Set

El. Guit.

B. Guit.

El. Guit.

El. Guit.

El. Guit.

B. Guit.

8

8

8

8

38

D. Set

El. Guit.

B. Guit.

El. Guit.

El. Guit.

El. Guit.

B. Guit.

3

3

41

D. Set

El. Guit.

B. Guit.

El. Guit.

El. Guit.

El. Guit.

B. Guit.

8

8

8

44

D. Set

El. Guit.

B. Guit.

El. Guit.

El. Guit.

El. Guit.

B. Guit.

47

D. Set

El. Guit.

B. Guit.

El. Guit.

El. Guit.

El. Guit.

B. Guit.

50

D. Set

El. Guit.

B. Guit.

El. Guit.

El. Guit.

El. Guit.

B. Guit.

8

8

8

53

D. Set

El. Guit.

B. Guit.

El. Guit.

El. Guit.

El. Guit.

B. Guit.

56

D. Set

El. Guit.

B. Guit.

El. Guit.

El. Guit.

El. Guit.

B. Guit.

59

D. Set

El. Guit.

B. Guit.

El. Guit.

El. Guit.

El. Guit.

B. Guit.

63

D. Set

El. Guit.

B. Guit.

El. Guit.

El. Guit.

El. Guit.

B. Guit.

67

D. Set

El. Guit.

B. Guit.

El. Guit.

El. Guit.

El. Guit.

B. Guit.

70

D. Set

El. Guit.

B. Guit.

El. Guit.

El. Guit.

El. Guit.

B. Guit.

73

D. Set

El. Guit.

B. Guit.

El. Guit.

El. Guit.

El. Guit.

B. Guit.

76

D. Set

El. Guit.

B. Guit.

El. Guit.

El. Guit.

El. Guit.

B. Guit.

79

D. Set

El. Guit.

B. Guit.

El. Guit.

El. Guit.

El. Guit.

B. Guit.

3 3

8

8

8

8

8

83

D. Set

El. Guit.

B. Guit.

El. Guit.

El. Guit.

El. Guit.

B. Guit.

8

8

8

8

86

D. Set

El. Guit.

B. Guit.

El. Guit.

El. Guit.

El. Guit.

B. Guit.

89

D. Set

El. Guit.

B. Guit.

El. Guit.

El. Guit.

El. Guit.

B. Guit.

92

D. Set

El. Guit.

B. Guit.

El. Guit.

El. Guit.

El. Guit.

B. Guit.

8

8

8

8

8

8

95

D. Set

El. Guit.

B. Guit.

El. Guit.

El. Guit.

El. Guit.

B. Guit.

99

D. Set

El. Guit.

B. Guit.

El. Guit.

El. Guit.

El. Guit.

B. Guit.

g

g

g

g

g

g

102

D. Set

El. Guit.

B. Guit.

El. Guit.

El. Guit.

El. Guit.

B. Guit.

104

D. Set

El. Guit.

B. Guit.

El. Guit.

El. Guit.

El. Guit.

B. Guit.

106

D. Set

El. Guit.

B. Guit.

El. Guit.

El. Guit.

El. Guit.

B. Guit.

108

D. Set

El. Guit.

B. Guit.

El. Guit.

El. Guit.

El. Guit.

B. Guit.

110

D. Set

El. Guit.

B. Guit.

El. Guit.

El. Guit.

El. Guit.

B. Guit.

112

D. Set

El. Guit.

B. Guit.

El. Guit.

El. Guit.

El. Guit.

B. Guit.

8

8

8

8

8

114

D. Set

El. Guit.

B. Guit.

El. Guit.

El. Guit.

El. Guit.

B. Guit.

117

D. Set

El. Guit.

B. Guit.

El. Guit.

El. Guit.

El. Guit.

B. Guit.

8

3

3

8

8

8

3

3

3

119

D. Set

El. Guit.

B. Guit.

El. Guit.

El. Guit.

El. Guit.

B. Guit.

8

8

8

8

122

D. Set

El. Guit.

B. Guit.

El. Guit.

El. Guit.

El. Guit.

B. Guit.

125

D. Set

El. Guit.

B. Guit.

El. Guit.

El. Guit.

El. Guit.

B. Guit.

- Measure 125:**
 - El. Guit. 2:** Remains silent.
- Measure 126:**
 - El. Guit. 2:** Remains silent.

127

D. Set

El. Guit.

B. Guit.

El. Guit.

El. Guit.

El. Guit.

B. Guit.

129

3

D. Set

El. Guit.

B. Guit.

El. Guit.

El. Guit.

El. Guit.

B. Guit.

8

8

8

8

8

8

133

43

D. Set

El. Guit.

B. Guit.

El. Guit.

El. Guit.

El. Guit.

B. Guit.

138

D. Set

El. Guit.

B. Guit.

El. Guit.

El. Guit.

El. Guit.

B. Guit.

144

D. Set

El. Guit.

B. Guit.

El. Guit.

El. Guit.

El. Guit.

B. Guit.

149

D. Set

El. Guit.

B. Guit.

El. Guit.

El. Guit.

El. Guit.

B. Guit.

8

8

8

154

D. Set

El. Guit.

B. Guit.

El. Guit.

El. Guit.

El. Guit.

B. Guit.

158

D. Set

El. Guit.

B. Guit.

El. Guit.

El. Guit.

El. Guit.

B. Guit.

162

D. Set

El. Guit.

B. Guit.

El. Guit.

El. Guit.

El. Guit.

B. Guit.

165

D. Set

El. Guit.

B. Guit.

El. Guit.

El. Guit.

El. Guit.

B. Guit.

168

D. Set

El. Guit.

B. Guit.

El. Guit.

El. Guit.

El. Guit.

B. Guit.

8

8

172

D. Set

El. Guit.

B. Guit.

El. Guit.

El. Guit.

El. Guit.

B. Guit.

176

D. Set

El. Guit.

B. Guit.

El. Guit.

El. Guit.

El. Guit.

B. Guit.

8

8

8

180

D. Set

El. Guit.

B. Guit.

El. Guit.

El. Guit.

El. Guit.

B. Guit.

8

3

3

3

8

3

3

3

183

D. Set

El. Guit.

B. Guit.

El. Guit.

El. Guit.

El. Guit.

B. Guit.

5

185

D. Set

El. Guit.

B. Guit.

El. Guit.

El. Guit.

El. Guit.

B. Guit.

8

5

8

8

8

5

188

D. Set

El. Guit.

B. Guit.

El. Guit.

El. Guit.

El. Guit.

B. Guit.

83
84
85
86
87
88
89
90
91
92
93
94
95
96
97
98
99
100
101
102
103
104
105
106
107
108
109
110
111
112
113
114
115
116
117
118
119
120
121
122
123
124
125
126
127
128
129

59 51

52

53

54

55

56

57

58

59

60

61

62

63

64

65

66

67

68

69

70

71

72

73

74

75

76

77

78

79

191

D. Set

El. Guit.

B. Guit.

El. Guit.

El. Guit.

El. Guit.

B. Guit.

D. Set

El. Guit.

B. Guit.

El. Guit.

El. Guit.

El. Guit.

B. Guit.