

♩ = 154

Measures 1-8 of the piece. The music is in 3/4 time with a key signature of two flats (B-flat and E-flat). The right hand features a melodic line with eighth and sixteenth notes, while the left hand provides a rhythmic accompaniment with eighth and sixteenth notes.

9

Measures 9-17. The right hand continues the melodic development with some rests, while the left hand maintains a steady eighth-note pattern.

18

Measures 18-26. The right hand introduces a more complex melodic line with slurs and ties, and the left hand continues with eighth-note accompaniment.

27

Measures 27-33. The right hand features a series of beamed eighth notes, and the left hand continues with a consistent eighth-note accompaniment.

34

Measures 34-37. The right hand has a melodic line with some rests, and the left hand includes a triplet of eighth notes in measure 35.

38

Measures 38-41. The right hand features a melodic line with eighth notes, and the left hand continues with a consistent eighth-note accompaniment.

43

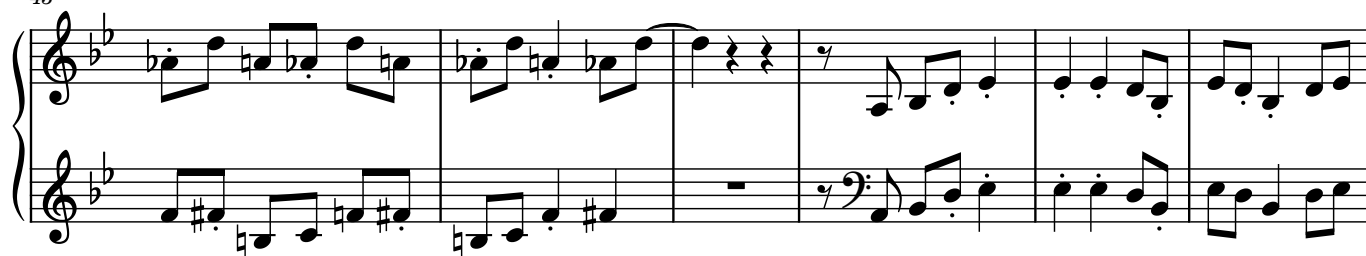

49

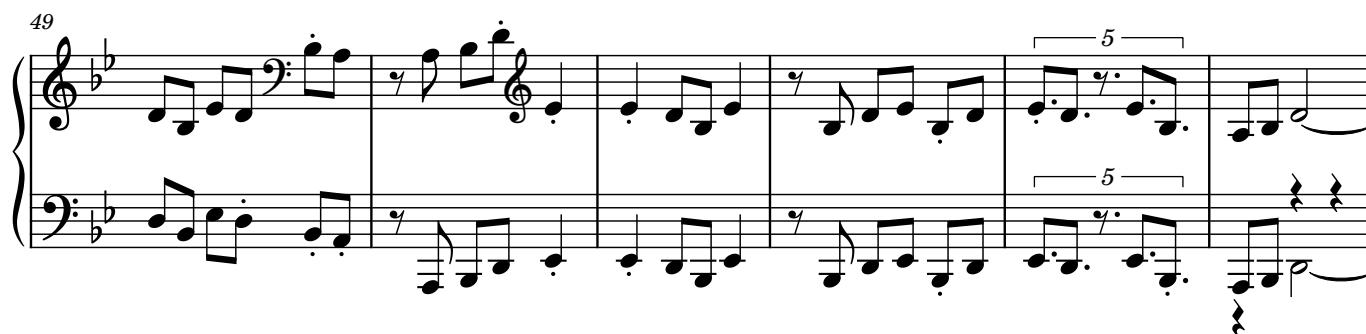

55

64

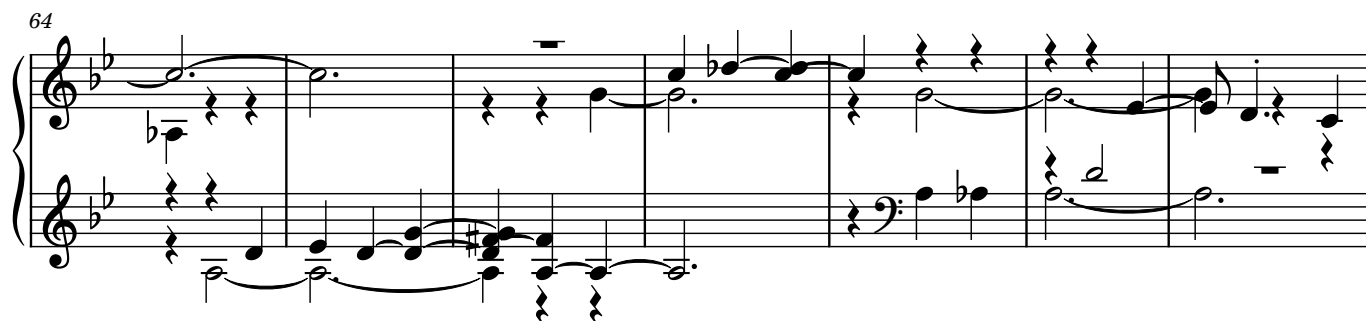

71

80

93
