

♩ = 54

Drumset, drums

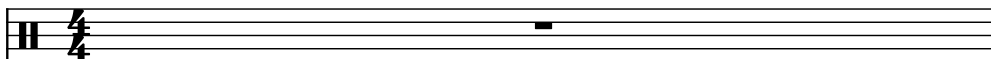

Piano, piano

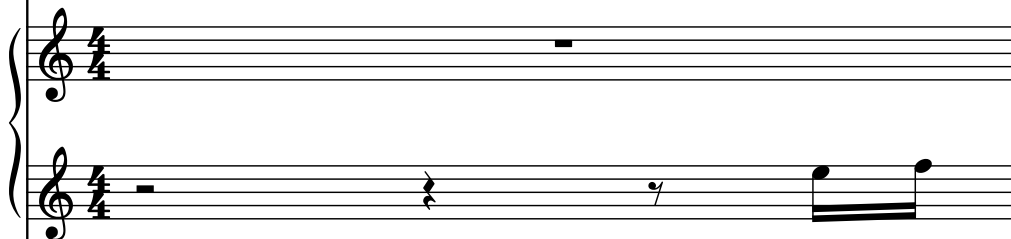

Electric Bass, bass

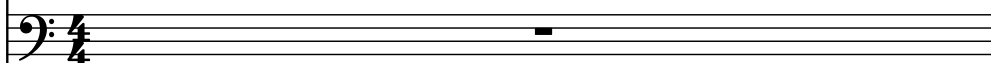

Square Synthesizer, solo

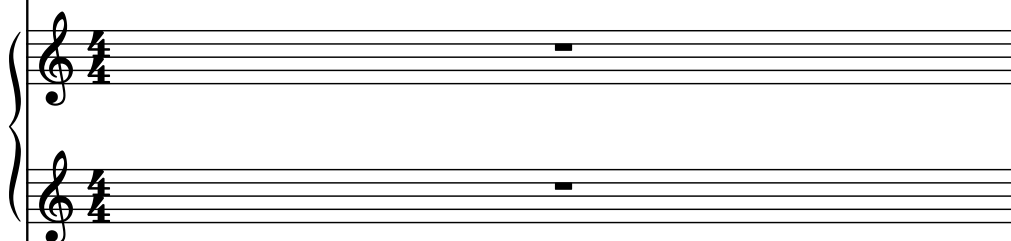

Strings, strings

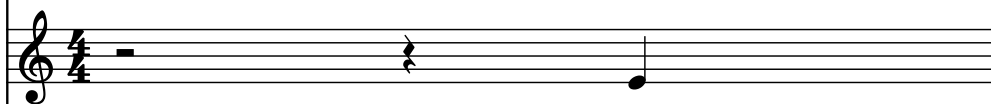

String Synthesizer, strings

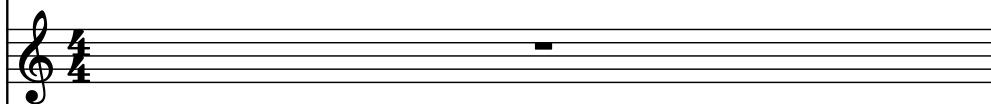

String Synthesizer, strings

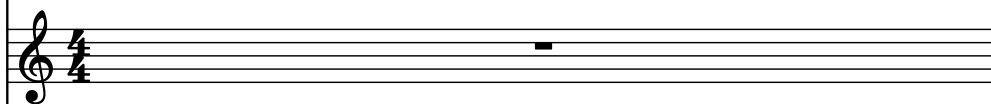

Horn in C alto, french horn

Electric Guitar, guitar

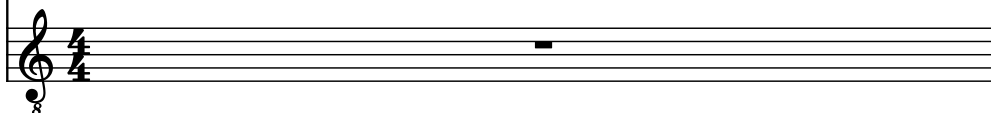

2

D. Set

Pno.

El. B.

Synth.

St.

Synth.

Synth.

C Hn.

El. Guit.

- El. B. (Electric Bass):** The bass line is mostly silent, with a few notes visible in the lower register.
- Synth. (Synthesizer):** Multiple synthesizer parts are shown, mostly with rests, indicating they are not active during this section.
- St. (Strings):** The string part is mostly silent, with a few notes visible in the upper register.
- Synth. (Synthesizer):** Additional synthesizer parts are shown, mostly with rests.
- C Hn. (C Horn):** The horn part is mostly silent, with a few notes visible in the upper register.
- El. Guit. (Electric Guitar):** The guitar part is mostly silent, with a few notes visible in the upper register.

3

D. Set

Pno.

El. B.

Synth.

St.

Synth.

Synth.

C Hn.

El. Guit.

The musical score for page 3 features the following instruments and parts:

4

D. Set

Pno.

El. B.

Synth.

St.

Synth.

Synth.

C Hn.

El. Guit.

5

D. Set

Pno.

El. B.

Synth.

St.

Synth.

Synth.

C Hn.

El. Guit.

8

7

D. Set

Pno.

El. B.

Synth.

St.

Synth.

Synth.

C Hn.

El. Guit.

8

Detailed description of the musical score for page 6, measures 7-8:

- Measure 8:** The D. Set part continues with 'x' marks. The Pno. part has a sustained chord in the right hand and a moving line in the left hand. The El. B. part is silent. The Synth. part has a sustained chord in the right hand and a rhythmic pattern in the left hand. The St. part has a sustained note. The Synth. part has a sustained note. The Synth. part has a sustained note. The C Hn. part has a sustained note. The El. Guit. part has a rhythmic pattern.

8

D. Set

Pno.

El. B.

Synth.

St.

Synth.

Synth.

C Hn.

El. Guit.

9

D. Set

Pno.

El. B.

Synth.

St.

Synth.

Synth.

C Hn.

El. Guit.

10

D. Set

Pno.

El. B.

Synth.

St.

Synth.

Synth.

C Hn.

El. Guit.

11

D. Set

Pno.

El. B.

Synth.

St.

Synth.

Synth.

C Hn.

El. Guit.

12

D. Set

Pno.

El. B.

Synth.

St.

Synth.

Synth.

C Hn.

El. Guit.

8

13

D. Set

Pno.

El. B.

Synth.

St.

Synth.

Synth.

C Hn.

El. Guit.

8

14

D. Set

Pno.

El. B.

Synth.

St.

Synth.

Synth.

C Hn.

El. Guit.

8

15

D. Set

Pno.

El. B.

Synth.

St.

Synth.

Synth.

C Hn.

El. Guit.

3

15

3

16

D. Set

Pno.

El. B.

Synth.

St.

Synth.

Synth.

C Hn.

El. Guit.

- D. Set (Drum Set):** Features a complex rhythmic pattern with many 'x' marks indicating hits.
- Pno. (Piano):** Features a melodic line in the right hand and a bass line in the left hand.
- El. B. (Electric Bass):** Features a simple bass line.
- Synth. (Synthesizer):** Features a complex melodic line with many notes.
- St. (Strings):** Features a simple melodic line.
- Synth. (Synthesizer):** Features a simple melodic line.
- C Hn. (Clarinet):** Features a simple melodic line.
- El. Guit. (Electric Guitar):** Features a complex melodic line with many notes.

17

D. Set

Pno.

El. B.

Synth.

St.

Synth.

Synth.

C Hn.

El. Guit.

8 3

18

D. Set

Pno.

El. B.

Synth.

St.

Synth.

Synth.

C Hn.

El. Guit.

19

D. Set

Pno.

El. B.

Synth.

St.

Synth.

Synth.

C Hn.

El. Guit.

8

20

D. Set

Pno.

El. B.

Synth.

St.

Synth.

Synth.

C Hn.

El. Guit.

3

9

21

D. Set

Pno.

El. B.

Synth.

St.

Synth.

Synth.

C Hn.

El. Guit.

8

22

D. Set

Pno.

El. B.

Synth.

St.

Synth.

Synth.

C Hn.

El. Guit.

8

23

D. Set

Pno.

El. B.

Synth.

St.

Synth.

Synth.

C Hn.

El. Guit.

- Measure 23:**
  - D. Set:** Features a series of rests and accidentals, including a double bar line and a sharp sign.
  - Pno.:** The piano part consists of a complex rhythmic pattern with many rests and accidentals, including a double bar line and a sharp sign.
  - El. B.:** The electric bass part features a series of rests and accidentals, including a double bar line and a sharp sign.
  - Synth.:** The synth part features a series of rests and accidentals, including a double bar line and a sharp sign.
  - St.:** The string part features a series of rests and accidentals, including a double bar line and a sharp sign.
  - Synth.:** The synth part features a series of rests and accidentals, including a double bar line and a sharp sign.
  - Synth.:** The synth part features a series of rests and accidentals, including a double bar line and a sharp sign.
  - C Hn.:** The clarinet part features a series of rests and accidentals, including a double bar line and a sharp sign.
  - El. Guit.:** The electric guitar part features a series of rests and accidentals, including a double bar line and a sharp sign.
- Measure 24:**
  - D. Set:** Features a series of rests and accidentals, including a double bar line and a sharp sign.
  - Pno.:** The piano part features a series of rests and accidentals, including a double bar line and a sharp sign.
  - El. B.:** The electric bass part features a series of rests and accidentals, including a double bar line and a sharp sign.
  - Synth.:** The synth part features a series of rests and accidentals, including a double bar line and a sharp sign.
  - St.:** The string part features a series of rests and accidentals, including a double bar line and a sharp sign.
  - Synth.:** The synth part features a series of rests and accidentals, including a double bar line and a sharp sign.
  - Synth.:** The synth part features a series of rests and accidentals, including a double bar line and a sharp sign.
  - C Hn.:** The clarinet part features a series of rests and accidentals, including a double bar line and a sharp sign.
  - El. Guit.:** The electric guitar part features a series of rests and accidentals, including a double bar line and a sharp sign.

24

D. Set

Pno.

El. B.

Synth.

St.

Synth.

Synth.

C Hn.

El. Guit.

25

D. Set

Pno.

El. B.

Synth.

St.

Synth.

Synth.

C Hn.

El. Guit.

26

D. Set

Pno.

5

El. B.

Synth.

St.

Synth.

Synth.

C Hn.

El. Guit.

- D. Set:** Features a series of rhythmic patterns with 'x' marks, likely representing cymbals or a similar percussive instrument.
- El. B.:** The electric bass line is simple, consisting of a few notes in the lower register.

27

D. Set

Pno.

El. B.

Synth.

St.

Synth.

Synth.

C Hn.

El. Guit.

3

3

3

3

3

28

D. Set

Pno.

El. B.

Synth.

St.

Synth.

Synth.

C Hn.

El. Guit.

8

29

D. Set

Pno.

El. B.

Synth.

St.

Synth.

Synth.

C Hn.

El. Guit.

8

30

D. Set

Pno.

El. B.

Synth.

St.

Synth.

Synth.

C Hn.

El. Guit.

8

3

5

31

D. Set

Pno.

El. B.

Synth.

St.

Synth.

Synth.

C Hn.

El. Guit.

8

32

D. Set

Pno.

El. B.

Synth.

St.

Synth.

Synth.

C Hn.

El. Guit.

8

33

D. Set

Pno.

El. B.

Synth.

St.

Synth.

Synth.

C Hn.

El. Guit.

33

34

D. Set

Pno.

El. B.

Synth.

St.

Synth.

Synth.

C Hn.

El. Guit.

35

D. Set

Pno.

El. B.

Synth.

St.

Synth.

Synth.

C Hn.

El. Guit.

36

D. Set

Pno.

El. B.

Synth.

St.

Synth.

Synth.

C Hn.

El. Guit.

8

37

D. Set

Pno.

El. B.

Synth.

St.

Synth.

Synth.

C Hn.

El. Guit.

38

D. Set

Pno.

El. B.

Synth.

St.

Synth.

Synth.

C Hn.

El. Guit.

8

39

D. Set

Pno.

El. B.

Synth.

St.

Synth.

Synth.

C Hn.

El. Guit.

8

40

40

D. Set

Pno.

El. B.

Synth.

St.

Synth.

Synth.

C Hn.

El. Guit.

8
