

♩ = 51
♩ = 52

Brass Synthesizer, Melody

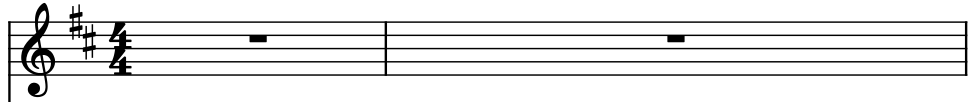

Voice, Vocals

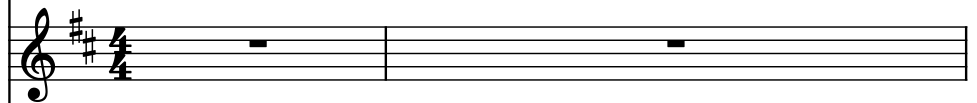

Drumset, Drums

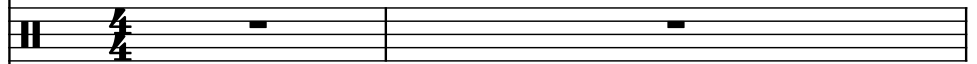

Bass Guitar, Bass

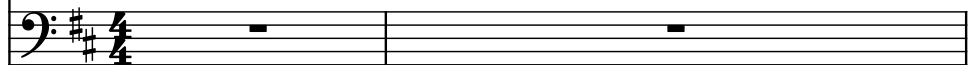

Rotary Organ, Keyboard 1

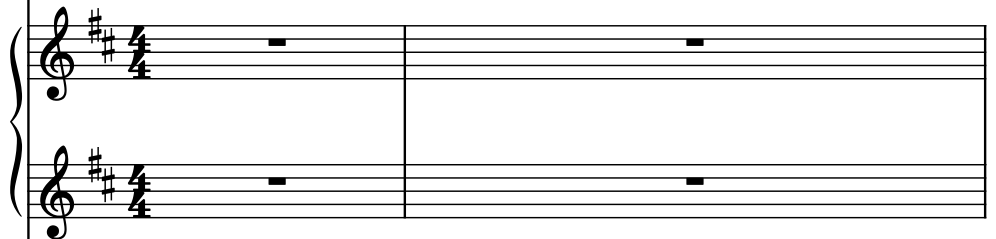

Hammond Organ, Keyboard 2

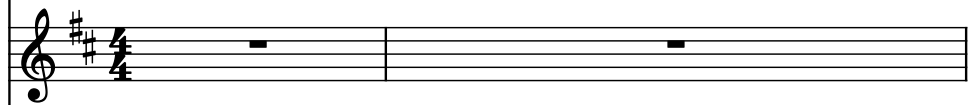

Electric Piano, Keyboard 3

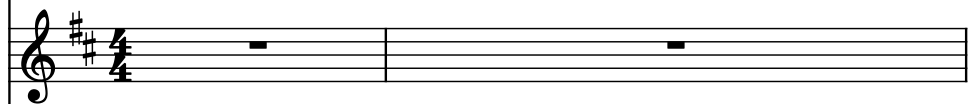

Electric Guitar, Guitar 1

Electric Guitar, Guitar 2

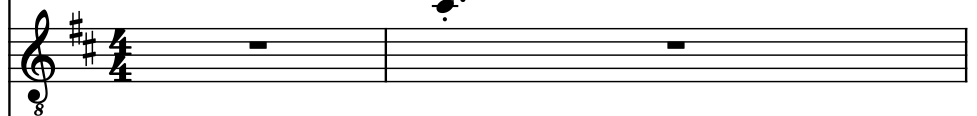

Classical Guitar, Guitar 3

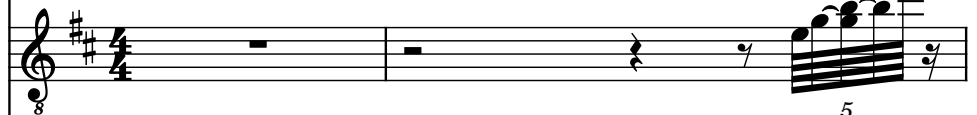

Electric Guitar, Guitar 4

Brass, Brass 1

Brass Synthesizer, Brass 2

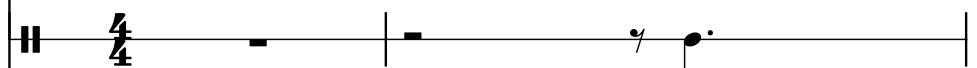
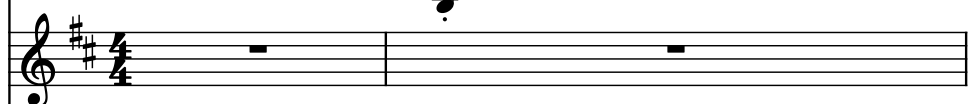

3

Synth.

Vo.

D. Set

B. Guit.

Rot. Org.

Hm. Org.

El. Pno.

El. Guit.

El. Guit.

Guit.

El. Guit.

Br.

Synth.

Con. Sn.

5

Synth.

Vo.

D. Set

B. Guit.

Rot. Org.

Hm. Org.

El. Pno.

El. Guit.

El. Guit.

Guit.

El. Guit.

Br.

Synth.

8

3

5

3

3

Con Sn

10 $\text{♩} = 109$ $\text{♩} = 130$

Synth.

Vo.

D. Set

B. Guit.

Rot. Org.

Hm. Org.

El. Pno.

El. Guit.

El. Guit.

Guit.

El. Guit.

Br.

Synth.

Con. Sn.

- Synth.
- Vo.
- D. Set
- B. Guit.
- Rot. Org.
- Hm. Org.
- El. Pno.
- El. Guit.
- El. Guit.
- Guit.
- El. Guit.
- Br.
- Synth.
- Con. Sn.

13

- Synth.**: Treble clef, F# and C# sharps, rests.
- Vo.**: Treble clef, F# and C# sharps, rests.
- D. Set**: Treble clef, F# and C# sharps, rhythmic notation with 'x' marks and slurs.
- B. Guit.**: Bass clef, F# and C# sharps, melodic line with slurs.
- Rot. Org.**: Treble clef, F# and C# sharps, rests.
- Hm. Org.**: Treble clef, F# and C# sharps, rests.
- El. Pno.**: Treble clef, F# and C# sharps, chords with slurs.
- El. Guit.**: Treble clef, F# and C# sharps, rests.
- El. Guit.**: Treble clef, F# and C# sharps, rests.
- Guit.**: Treble clef, F# and C# sharps, chords with slurs.
- El. Guit.**: Treble clef, F# and C# sharps, rests.
- Br.**: Bass clef, F# and C# sharps, rests.
- Synth.**: Treble clef, F# and C# sharps, rests.
- Con. Sn.**: Bass clef, F# and C# sharps, rests.

14

Synth.

Vo.

D. Set

B. Guit.

Rot. Org.

Hm. Org.

El. Pno.

El. Guit.

El. Guit.

Guit.

El. Guit.

Br.

Synth.

Con. Sn.

15

- Synth.**: Treble clef, F# and C# key signature. Part 1 has a whole rest. Part 2 has a whole rest.
- Vo.**: Treble clef, F# and C# key signature. Part 1 has a whole rest. Part 2 has a whole rest.
- D. Set**: Treble clef, F# and C# key signature. Part 1 has a whole rest. Part 2 has a whole rest.
- B. Guit.**: Bass clef, F# and C# key signature. Part 1 has a whole rest. Part 2 has a whole rest.
- Rot. Org.**: Treble clef, F# and C# key signature. Part 1 has a whole rest. Part 2 has a whole rest.
- Hm. Org.**: Treble clef, F# and C# key signature. Part 1 has a whole rest. Part 2 has a whole rest.
- El. Pno.**: Treble clef, F# and C# key signature. Part 1 has a whole rest. Part 2 has a whole rest.
- El. Guit.**: Treble clef, F# and C# key signature. Part 1 has a whole rest. Part 2 has a whole rest.
- El. Guit.**: Treble clef, F# and C# key signature. Part 1 has a whole rest. Part 2 has a whole rest.
- Guit.**: Treble clef, F# and C# key signature. Part 1 has a whole rest. Part 2 has a whole rest.
- El. Guit.**: Treble clef, F# and C# key signature. Part 1 has a whole rest. Part 2 has a whole rest.
- Br.**: Bass clef, F# and C# key signature. Part 1 has a whole rest. Part 2 has a whole rest.
- Synth.**: Treble clef, F# and C# key signature. Part 1 has a whole rest. Part 2 has a whole rest.
- Con. Sn.**: Bass clef, F# and C# key signature. Part 1 has a whole rest. Part 2 has a whole rest.

16

Synth.

Vo.

D. Set

B. Guit.

Rot. Org.

Hm. Org.

El. Pno.

El. Guit.

El. Guit.

Guit.

El. Guit.

Br.

Synth.

Con. Sn.

17

Synth.

Vo.

D. Set

B. Guit.

Rot. Org.

Hm. Org.

El. Pno.

El. Guit.

El. Guit.

Guit.

El. Guit.

Br.

Synth.

18

Synth.

Vo.

D. Set

B. Guit.

Rot. Org.

Hm. Org.

El. Pno.

El. Guit.

El. Guit.

Guit.

El. Guit.

Br.

Synth.

19

- Synth.**: Treble clef, F# and C# key signature. Part 1 (top) has a whole rest. Part 2 (bottom) has a whole rest.
- Vo.**: Treble clef, F# and C# key signature. Part 1 (top) has a whole rest. Part 2 (bottom) has a whole rest.
- D. Set**: Treble clef, F# and C# key signature. Part 1 (top) has a whole rest. Part 2 (bottom) has a whole rest.
- B. Guit.**: Bass clef, F# and C# key signature. Part 1 (top) has a whole rest. Part 2 (bottom) has a whole rest.
- Rot. Org.**: Treble clef, F# and C# key signature. Part 1 (top) has a whole rest. Part 2 (bottom) has a whole rest.
- Hm. Org.**: Treble clef, F# and C# key signature. Part 1 (top) has a whole rest. Part 2 (bottom) has a whole rest.
- El. Pno.**: Treble clef, F# and C# key signature. Part 1 (top) has a whole rest. Part 2 (bottom) has a whole rest.
- El. Guit.**: Treble clef, F# and C# key signature. Part 1 (top) has a whole rest. Part 2 (bottom) has a whole rest.
- El. Guit.**: Treble clef, F# and C# key signature. Part 1 (top) has a whole rest. Part 2 (bottom) has a whole rest.
- Guit.**: Treble clef, F# and C# key signature. Part 1 (top) has a whole rest. Part 2 (bottom) has a whole rest.
- El. Guit.**: Treble clef, F# and C# key signature. Part 1 (top) has a whole rest. Part 2 (bottom) has a whole rest.
- Br.**: Bass clef, F# and C# key signature. Part 1 (top) has a whole rest. Part 2 (bottom) has a whole rest.
- Synth.**: Treble clef, F# and C# key signature. Part 1 (top) has a whole rest. Part 2 (bottom) has a whole rest.
- Con. Sn.**: Treble clef, F# and C# key signature. Part 1 (top) has a whole rest. Part 2 (bottom) has a whole rest.

20

Synth.

I'll be the round

Vo.

D. Set

B. Guit.

Rot. Org.

Hm. Org.

El. Pno.

El. Guit.

El. Guit.

Guit.

El. Guit.

Br.

Synth.

Con. Sn.

20

20

21

- Synth.
- Vo.
- D. Set
- B. Guit.
- Rot. Org.
- Hm. Org.
- El. Pno.
- El. Guit.
- El. Guit.
- Guit.
- El. Guit.
- Br.
- Synth.
- Cond.

Lyrics: a bout,

22

Synth.

the words will make

Vo.

D. Set

B. Guit.

Rot. Org.

Hm. Org.

El. Pno.

El. Guit.

El. Guit.

Guit.

El. Guit.

Br.

Synth.

Con. Sn.

22

23

Synth. 
Vo. 
D. Set 
B. Guit. 
Rot. Org. 
Hm. Org. 
El. Pno. 
El. Guit. 
El. Guit. 
Guit. 
El. Guit. 
Br. 
Synth. 
Con. Sn. 

24

Synth.

I spend the day

Vo.

D. Set

B. Guit.

Rot. Org.

Hm. Org.

El. Pno.

El. Guit.

El. Guit.

Guit.

El. Guit.

Br.

Synth.

Con. Sn.

Con. Sn.

25

Synth.  your way.

Vo. 

D. Set 

B. Guit. 

Rot. Org. 

Hm. Org. 

El. Pno. 

El. Guit. 

El. Guit. 

Guit. 

El. Guit. 

Br. 

Synth. 

Con. Sn. 

- Synth.
- Vo.
- D. Set
- B. Guit.
- Rot. Org.
- Hm. Org.
- El. Pno.
- El. Guit.
- El. Guit.
- Guit.
- El. Guit.
- Br.
- Synth.
- Con. Sn.

26

27

27

Synth. 
Call it morn ing driv ing

Vo. 

D. Set 

B. Guit. 

Rot. Org. 

Hm. Org. 

El. Pno. 

El. Guit. 

El. Guit. 

Guit. 

El. Guit. 

Br. 

Synth. 

Con. Sn. 

28

Synth. thru the sound in and out the

Vo.

D. Set

B. Guit.

Rot. Org.

Hm. Org.

El. Pno.

El. Guit.

El. Guit.

Guit.

El. Guit.

Br.

Synth.

Con. Sn.

29

Synth. 
val ley.

Vo. 

D. Set 

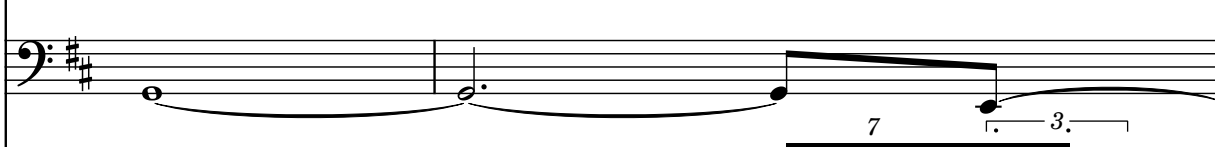
B. Guit. 

Rot. Org. 

Hm. Org. 

El. Pno. 

El. Guit. 

El. Guit. 

Guit. 

El. Guit. 

Br. 

Synth. 

Con. Sn. 

31

- Synth.
- Vo.
- D. Set
- B. Guit.
- Rot. Org.
- Hm. Org.
- El. Pno.
- El. Guit.
- El. Guit.
- Guit.
- El. Guit.
- Br.
- Synth.
- Con. Sn.

32

Synth.

Vo.

D. Set

B. Guit.

Rot. Org.

Hm. Org.

El. Pno.

El. Guit.

El. Guit.

Guit.

El. Guit.

Br.

Synth.

33

Synth.

Vo.

D. Set

B. Guit.

Rot. Org.

Hm. Org.

El. Pno.

El. Guit.

El. Guit.

Guit.

El. Guit.

Br.

Synth.

Con. Sn.

Con. Sn.

34

34

Synth.

Vo.

D. Set

B. Guit.

Rot. Org.

Hm. Org.

El. Pno.

El. Guit.

El. Guit.

Guit.

El. Guit.

Br.

Synth.

Con. Sn.

35

Synth. 
The mu sic dance

Vo. 

D. Set 

B. Guit. 

Rot. Org. 

Hm. Org. 

El. Pno. 

El. Guit. 

El. Guit. 

Guit. 

El. Guit. 

Br. 

Synth. 

Cond. Sn. 

36

Synth. and sing,

Vo.

D. Set

B. Guit.

Rot. Org.

Hm. Org.

El. Pno.

El. Guit.

El. Guit.

Guit.

El. Guit.

Br.

Synth.

Con. Sn.

37

Synth.

they make the chil

Vo.

D. Set

B. Guit.

Rot. Org.

Hm. Org.

El. Pno.

El. Guit.

El. Guit.

Guit.

El. Guit.

Br.

Synth.

Con. Sn.

8

8

8

38

Synth. 
dren real ly ring.

Vo. 

D. Set 

B. Guit. 

Rot. Org. 

Hm. Org. 

El. Pno. 

El. Guit. 

El. Guit. 

Guit. 

El. Guit. 

Br. 

Synth. 

Con. Sn. 

39

Synth.

I spend the day

Vo.

D. Set

B. Guit.

Rot. Org.

Hm. Org.

El. Pno.

El. Guit.

El. Guit.

Guit.

El. Guit.

Br.

Synth.

Con. Sn.

Detailed description of the musical score: The score is for a multi-instrumental piece. The key signature is one sharp (F#). The time signature is not explicitly shown but appears to be 4/4. The vocal line (Vo.) has the lyrics 'I spend the day'. The guitar parts (B. Guit., Guit.) and piano part (El. Pno.) provide harmonic support. The drum part (D. Set) has a simple pattern. The other instruments (Rot. Org., Hm. Org., El. Guit., Br., Synth., Con. Sn.) are mostly silent in this section.

40

Synth.

your way.

Vo.

D. Set

B. Guit.

Rot. Org.

Hm. Org.

El. Pno.

El. Guit.

El. Guit.

Guit.

El. Guit.

Br.

Synth.

Con. Sn.

41

Synth.

Vo.

D. Set

B. Guit.

Rot. Org.

Hm. Org.

El. Pno.

El. Guit.

El. Guit.

Guit.

El. Guit.

Br.

Synth.

Con. Sn.

42

Synth. Call it morn ing driv ing

Vo.

D. Set

B. Guit.

Rot. Org.

Hm. Org.

El. Pno.

El. Guit.

El. Guit.

Guit.

El. Guit.

Br.

Synth.

Con. Sn.

43

Synth. thru the sound in and out the

Vo.

D. Set

B. Guit.

Rot. Org.

Hm. Org.

El. Pno.

El. Guit.

El. Guit.

Guit.

El. Guit.

Br.

Synth.

8

44

Synth. val ley. In and a round

Vo.

D. Set

B. Guit.

Rot. Org.

Hm. Org.

El. Pno.

El. Guit.

El. Guit.

Guit.

El. Guit.

Br.

Synth.

Con. Sn.

40

Synth.  the lake,  moun tains come out

Vo. 

D. Set 

B. Guit. 

Rot. Org. 

Hm. Org. 

El. Pno. 

El. Guit. 

El. Guit. 

Guit. 

El. Guit. 

Br. 

Synth. 

Con. Sn. 

Downloaded from www.midicities.com

48

Synth. 
of the sky and they stand

Vo. 

D. Set 

B. Guit. 

Rot. Org. 

Hm. Org. 

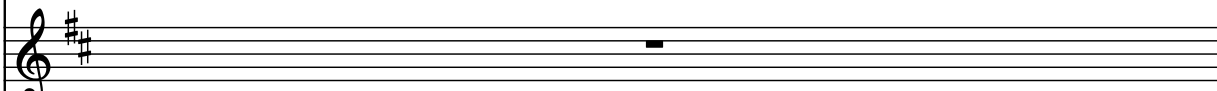
El. Pno. 

El. Guit. 

El. Guit. 

Guit. 

El. Guit. 

Br. 

Synth. 

Con. Sn. 

49

12

Synth.

there.

Vo.

D. Set

B. Guit.

Rot. Org.

Hm. Org.

El. Pno.

El. Guit.

El. Guit.

Guit.

El. Guit.

Br.

Synth.

Con. Sn.

www.midcities.com

50

Synth.

Vo.

D. Set

B. Guit.

Rot. Org.

Hm. Org.

El. Pno.

El. Guit.

El. Guit.

Guit.

El. Guit.

Br.

Synth.

Con. Sn.

Con. Sn.

51

Synth.

Vo.

D. Set

B. Guit.

Rot. Org.

Hm. Org.

El. Pno.

El. Guit.

El. Guit.

Guit.

El. Guit.

Br.

Synth.

Con. Sn.

One mile o ver

52

Synth. we'll be there and we'll see you.

Vo.

D. Set

B. Guit.

Rot. Org.

Hm. Org.

El. Pno.

El. Guit.

El. Guit.

Guit.

El. Guit.

Br.

Synth.

Con. Sn.

Con. Sn. **II**

54

Synth.

Vo.

D. Set

B. Guit.

Rot. Org.

Hm. Org.

El. Pno.

El. Guit.

El. Guit.

Guit.

El. Guit.

Br.

Synth.

Con. Sn.

Ten

54

Con. Sn.

56

Synth.  laugh ing too.

Vo. 

D. Set 

B. Guit. 

Rot. Org. 

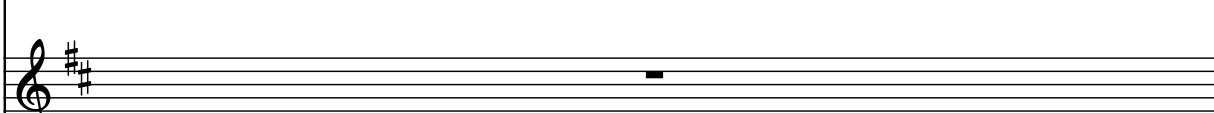
Hm. Org. 

El. Pno. 

El. Guit. 

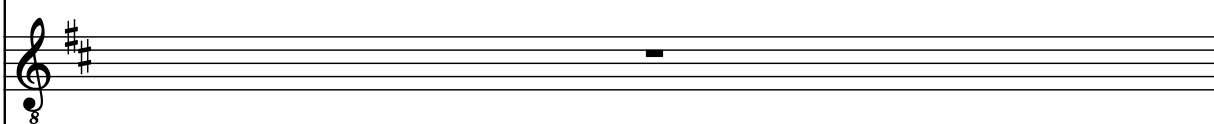
El. Guit. 

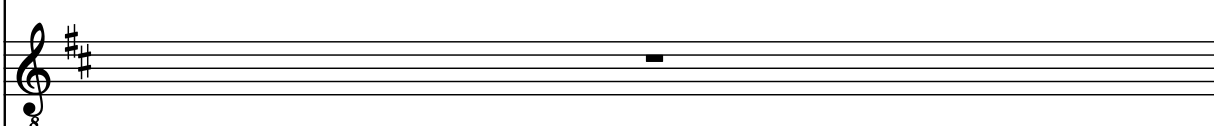
Guit. 

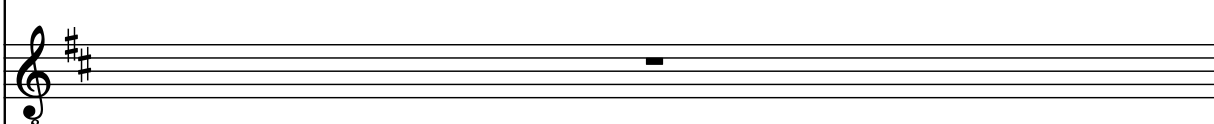
El. Guit. 

Br. 

Synth. 

Con. Sn. 

Con. Sn. ||

58

Synth.

Twen ty four be

Vo.

D. Set

B. Guit.

Rot. Org.

Hm. Org.

El. Pno.

El. Guit.

El. Guit.

Guit.

El. Guit.

Br.

Synth.

Con. Sn.

Con. Sn.

59

Synth. fore my love you'll see I'll

Vo.

D. Set

B. Guit.

Rot. Org.

Hm. Org.

El. Pno.

El. Guit.

El. Guit.

Guit.

El. Guit.

Br.

Synth.

Con. Sn.

60

Synth.

be there with you.

Vo.

D. Set

B. Guit.

Rot. Org.

Hm. Org.

El. Pno.

El. Guit.

El. Guit.

Guit.

El. Guit.

Br.

Synth.

Con. Sn.

be there with you.

61

Synth.

Vo.

D. Set

B. Guit.

Rot. Org.

Hm. Org.

El. Pno.

El. Guit.

El. Guit.

Guit.

El. Guit.

Br.

Synth.

Con. Sn.

63

Downloaded from www.midicities.com

65

Synth.

Vo.

D. Set

B. Guit.

Rot. Org.

Hm. Org.

El. Pno.

El. Guit.

El. Guit.

Guit.

El. Guit.

Br.

Synth.

Con. Sn.

67

Synth.

Vo.

D. Set

B. Guit.

Rot. Org.

Hm. Org.

El. Pno.

El. Guit.

El. Guit.

Guit.

El. Guit.

Br.

Synth.

Con. Sn.

68

68

Synth.

Vo.

D. Set

B. Guit.

Rot. Org.

Hm. Org.

El. Pno.

El. Guit.

El. Guit.

Guit.

El. Guit.

Br.

Synth.

Cond. Sn.

Cond. Sn.

69

69

Synth.

Vo.

D. Set

B. Guit.

Rot. Org.

Hm. Org.

El. Pno.

El. Guit.

El. Guit.

Guit.

El. Guit.

Br.

Synth.

Con. Sn.

3 3 3 3

3 3 3 3

5 3

70

Synth. I will re mem

Vo.

D. Set

B. Guit.

Rot. Org.

Hm. Org.

El. Pno.

El. Guit.

El. Guit.

Guit.

El. Guit.

Br.

Synth.

Con. Sn.

71

Synth. ber you,

Vo.

D. Set

B. Guit.

Rot. Org.

Hm. Org.

El. Pno.

El. Guit.

El. Guit.

Guit.

El. Guit.

Br.

Synth.

Con. Sn.

Downloaded from www.midcities.com

Synth. your sil hou ette

Vo.

D. Set

B. Guit.

Rot. Org.

Hm. Org.

El. Pno.

El. Guit.

El. Guit.

Guit.

El. Guit.

Br.

Synth.

Con. Sn.

73

73

Synth. will charge the view

Vo.

D. Set

B. Guit.

Rot. Org.

Hm. Org.

El. Pno.

El. Guit.

El. Guit.

Guit.

El. Guit.

Br.

Synth.

Con. Sn.

74

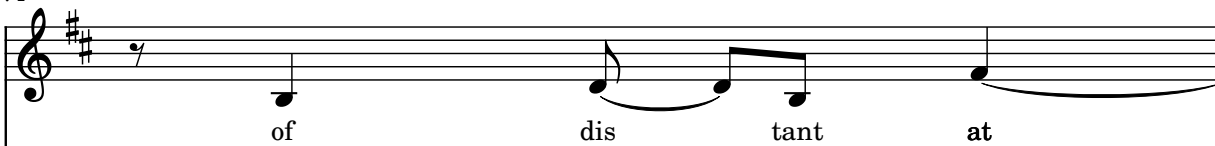
Synth. 
of dis tant at

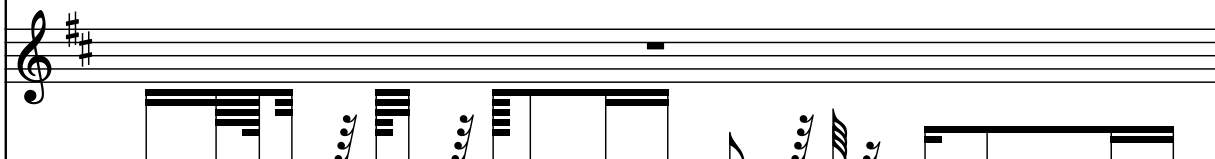
Vo. 

D. Set 

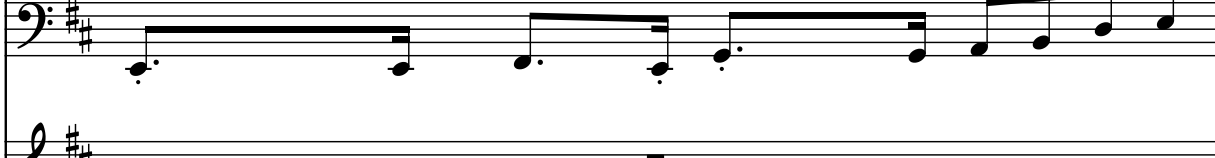
B. Guit. 

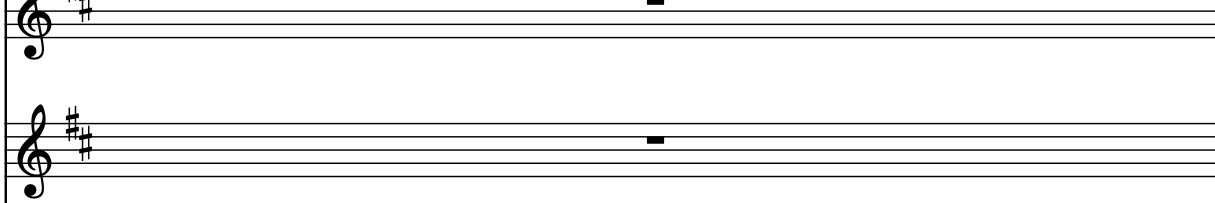
Rot. Org. 

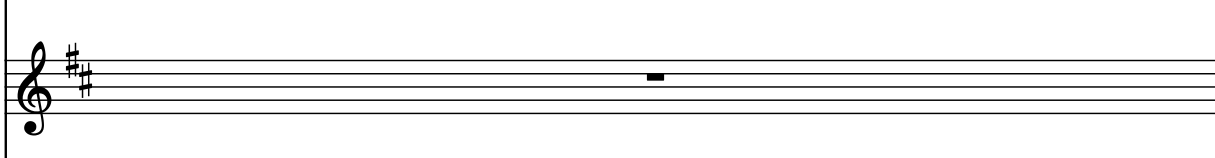
Hm. Org. 

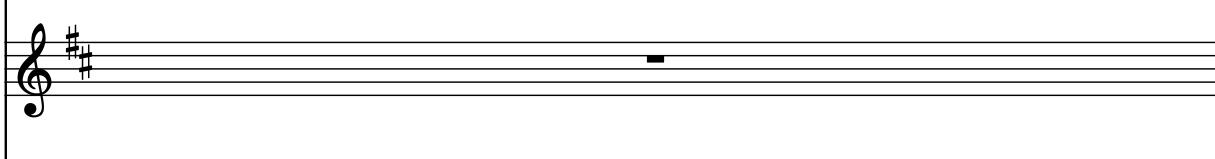
El. Pno. 

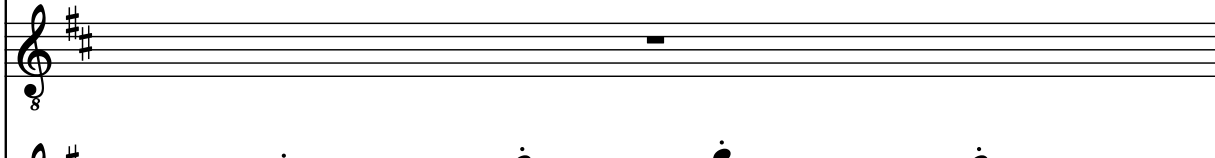
El. Guit. 

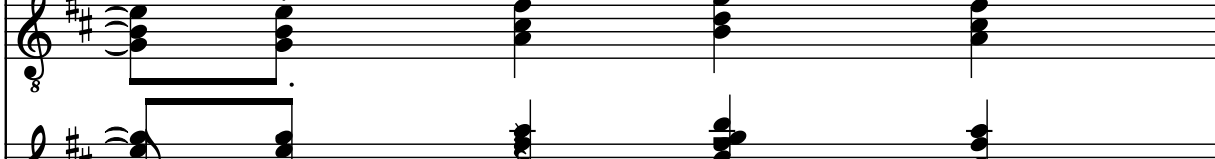
El. Guit. 

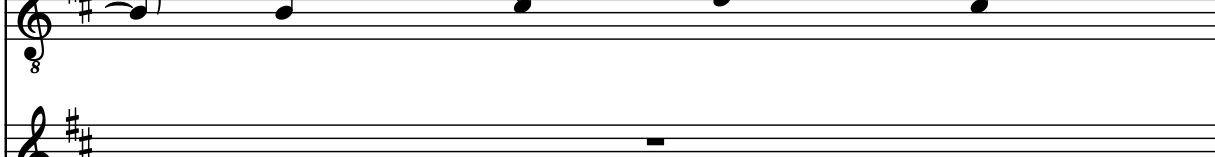
Guit. 

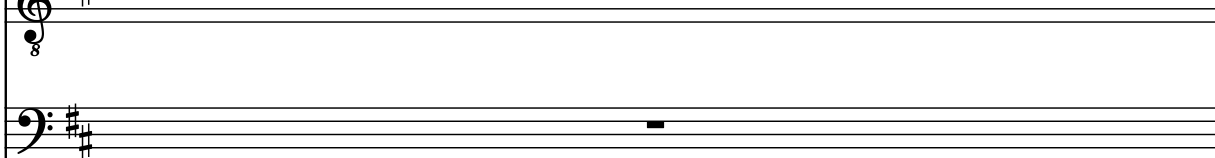
El. Guit. 

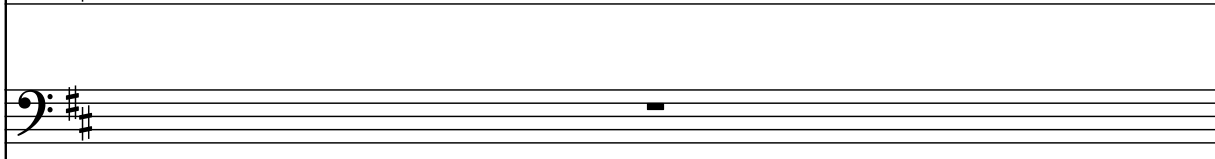
Br. 

Synth. 

Con. Sn.

75

Synth. 
mo sphere.

Vo. 

D. Set 

B. Guit. 

Rot. Org. 

Hm. Org. 

El. Pno. 

El. Guit. 

El. Guit. 

Guit. 

El. Guit. 

Br. 

Synth. 

Con. Sn. 

76

Synth.

Vo.

D. Set

B. Guit.

Rot. Org.

Hm. Org.

El. Pno.

El. Guit.

El. Guit.

Guit.

El. Guit.

Br.

Synth.

Con. Sn.

Pdf downloaded from www.midicities.com

13

Synth. 

Vo. 

D. Set 

B. Guit. 

Rot. Org. 

Hm. Org. 

El. Pno. 

El. Guit. 

El. Guit. 

Guit. 

El. Guit. 

Br. 

Synth. 

Con. Sn. 

Downloaded from www.midicities.com

79

79

Synth. 
val ley.

Vo. 

D. Set 

B. Guit. 

Rot. Org. 

Hm. Org. 

El. Pno. 

El. Guit. 

El. Guit. 

Guit. 

El. Guit. 

Br. 

Synth. 

Con. Sn. 

80

Synth.

In and a round

Vo.

D. Set

B. Guit.

Rot. Org.

Hm. Org.

El. Pno.

El. Guit.

El. Guit.

Guit.

El. Guit.

Br.

Synth.

Downloaded from www.midcities.com

81

Synth.

Vo.

D. Set

B. Guit.

Rot. Org.

Hm. Org.

El. Pno.

El. Guit.

El. Guit.

Guit.

El. Guit.

Br.

Synth.

Con. Sn.

the lake,

82

Synth.

Vo.

D. Set

B. Guit.

Rot. Org.

Hm. Org.

El. Pno.

El. Guit.

El. Guit.

Guit.

El. Guit.

Br.

Synth.

Con. Sn.

moun tains come out

83

Synth. 
of the sky and they stand

Vo. 

D. Set 

B. Guit. 

Rot. Org. 

Hm. Org. 

El. Pno. 

El. Guit. 

El. Guit. 

Guit. 

El. Guit. 

Br. 

Synth. 

Con. Sn. 

84

84

Synth. there.

Vo.

D. Set

B. Guit.

Rot. Org.

Hm. Org.

El. Pno.

El. Guit.

El. Guit.

Guit.

El. Guit.

Br.

Synth.

Con. Sn.

85

Synth.

Vo.

D. Set

B. Guit.

Rot. Org.

Hm. Org.

El. Pno.

El. Guit.

El. Guit.

Guit.

El. Guit.

Br.

Synth.

Con. Sn.

86

Synth.

Vo.

D. Set

B. Guit.

Rot. Org.

Hm. Org.

El. Pno.

El. Guit.

El. Guit.

Guit.

El. Guit.

Br.

Synth.

Con. Sn.

One mile o ver

87

Synth. we'll be there and we'll see you.

Vo.

D. Set

B. Guit.

Rot. Org.

Hm. Org.

El. Pno.

El. Guit.

El. Guit.

Guit.

El. Guit.

Br.

Synth.

Con. Sn.

Con. Sn. **II**

89

Synth.

Vo.

D. Set

B. Guit.

Rot. Org.

Hm. Org.

El. Pno.

El. Guit.

El. Guit.

Guit.

El. Guit.

Br.

Synth.

Con. Sn.

Ten

90

Synth. 
true sum mers we'll be there and

Vo. 

D. Set 

B. Guit. 

Rot. Org. 

Hm. Org. 

El. Pno. 

El. Guit. 

El. Guit. 

Guit. 

El. Guit. 

Br. 

Synth. 

Con. Sn. 

91

Synth.  laugh ing too.

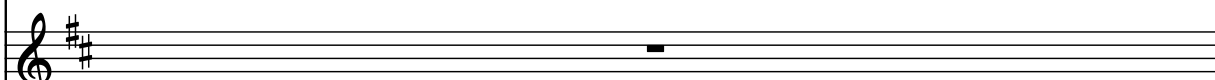
Vo. 

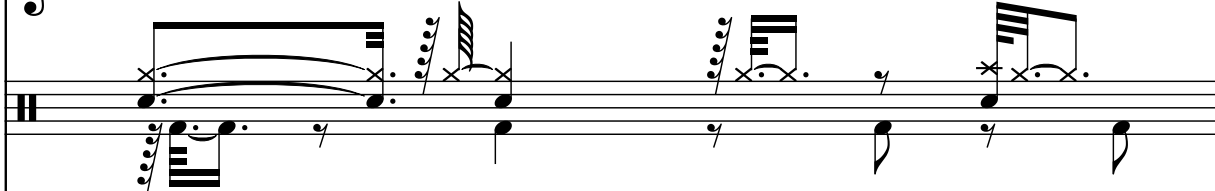
D. Set 

B. Guit. 

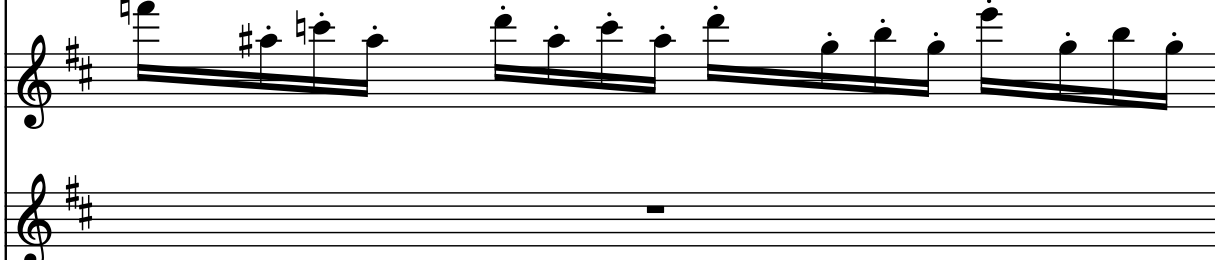
Rot. Org. 

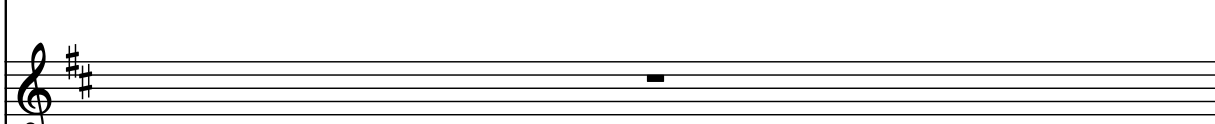
Hm. Org. 

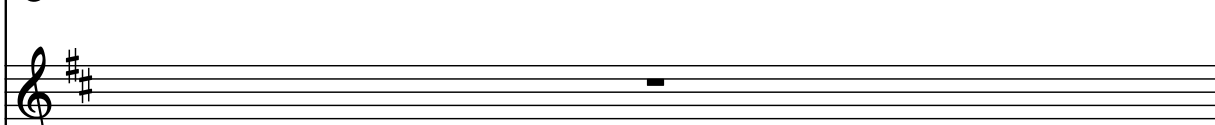
El. Pno. 

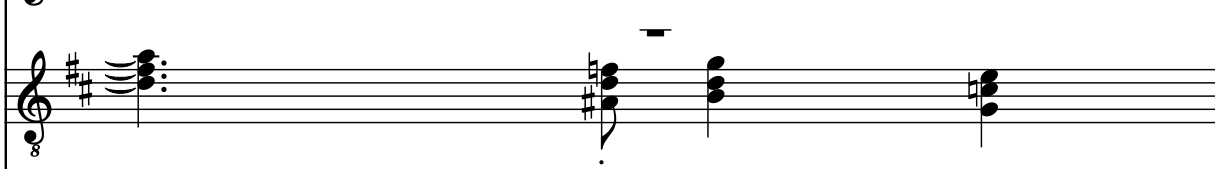
El. Guit. 

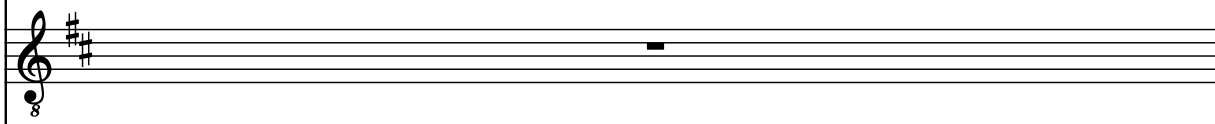
El. Guit. 

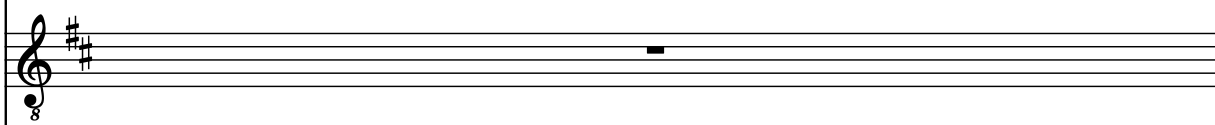
Guit. 

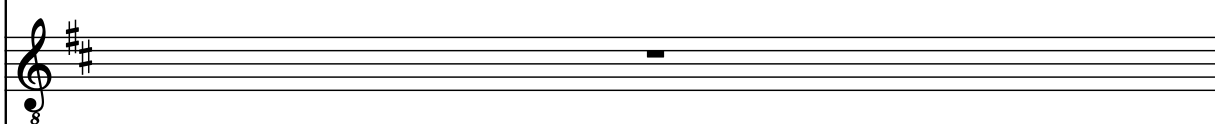
El. Guit. 

Br. 

Synth. 

Cond. Sn. 

Con. Sn. ||

93

Synth.

Vo.

D. Set

B. Guit.

Rot. Org.

Hm. Org.

El. Pno.

El. Guit.

El. Guit.

Guit.

El. Guit.

Br.

Synth.

Con. Sn.

Twen ty four be

94

Synth.  fore my love you'll see I'll

Vo. 

D. Set 

B. Guit. 

Rot. Org. 

Hm. Org. 

El. Pno. 

El. Guit. 

El. Guit. 

Guit. 

El. Guit. 

Br. 

Synth. 

Con. Sn. 

95

Synth. 
be there with you.

Vo. 

D. Set 

B. Guit. 

Rot. Org. 

Hm. Org. 

El. Pno. 

El. Guit. 

El. Guit. 

Guit. 

El. Guit. 

Br. 

Synth. 

Con. Sn. 

98 $\text{♩} = 123$ $\text{♩} = 117$

Synth.

Vo.

D. Set

B. Guit.

Rot. Org.

Hm. Org.

El. Pno.

El. Guit.

El. Guit.

Guit.

El. Guit.

Br.

Synth.

Cond. Sn.

Cond. Sn.

99

♩ = 116

Measure 99 features a complex arrangement of notes and rests across the instruments. The Rot. Org. and El. Guit. parts include triplets (3) and a quintuplet (5). The D. Set part includes a series of notes and rests, including a triplet (3) and a quintuplet (5). The B. Guit. part includes a triplet (3) and a quintuplet (5). The El. Guit. part includes a triplet (3) and a quintuplet (5). The Guit. part includes a triplet (3) and a quintuplet (5). The Br. part includes a triplet (3) and a quintuplet (5). The Synth. part includes a triplet (3) and a quintuplet (5).

Measure 100 features a complex arrangement of notes and rests across the instruments. The Rot. Org. and El. Guit. parts include triplets (3) and a quintuplet (5). The D. Set part includes a series of notes and rests, including a triplet (3) and a quintuplet (5). The B. Guit. part includes a triplet (3) and a quintuplet (5). The El. Guit. part includes a triplet (3) and a quintuplet (5). The Guit. part includes a triplet (3) and a quintuplet (5). The Br. part includes a triplet (3) and a quintuplet (5). The Synth. part includes a triplet (3) and a quintuplet (5).

100 $\text{♩} = 132$

Synth.

Vo.

D. Set

B. Guit.

Rot. Org.

Hm. Org.

El. Pno.

El. Guit.

El. Guit.

Guit.

El. Guit.

Br.

Synth.

Con. Sn.

101

Synth.

Vo.

D. Set

B. Guit.

Rot. Org.

Hm. Org.

El. Pno.

El. Guit.

El. Guit.

Guit.

El. Guit.

Br.

Synth.

Con. Sn.

8

3

3

3

8

8

102

Synth.

Vo.

D. Set

B. Guit.

Rot. Org.

Hm. Org.

El. Pno.

El. Guit.

El. Guit.

Guit.

El. Guit.

Br.

Synth.

Con. Sn.

103

Synth.

Vo.

D. Set

B. Guit.

Rot. Org.

Hm. Org.

El. Pno.

El. Guit.

El. Guit.

Guit.

El. Guit.

Br.

Synth.

Con. Sn.

Downloaded from www.midicities.com

104

Synth.

Vo.

D. Set

B. Guit.

Rot. Org.

Hm. Org.

El. Pno.

El. Guit.

El. Guit.

Guit.

El. Guit.

Br.

Synth.

Con. Snr.

A long the

104

www.midicities.com

105

Synth. drift ing cloud, the ea

Vo.

D. Set

B. Guit.

Rot. Org.

Hm. Org.

El. Pno.

El. Guit.

El. Guit.

Guit.

El. Guit.

Br.

Synth.

Con. Sn.

drift ing cloud, the ea

106

Synth.  search ing down on

Vo. 

D. Set 

B. Guit. 

Rot. Org. 

Hm. Org. 

El. Pno. 

El. Guit. 

El. Guit. 

Guit. 

El. Guit. 

Br. 

Synth. 

Con. Sn. 

107

Synth. *land.*

Vo.

D. Set

B. Guit.

Rot. Org.

Hm. Org.

El. Pno.

El. Guit.

El. Guit.

Guit.

El. Guit.

Br.

Synth.

Con. Sn.

108

Synth.

Vo.

D. Set

B. Guit.

Rot. Org.

Hm. Org.

El. Pno.

El. Guit.

El. Guit.

Guit.

El. Guit.

Br.

Synth.

Con. Sn.

Catch ing

109

Synth. swirl ing wind, the sail

Vo.

D. Set

B. Guit.

Rot. Org.

Hm. Org.

El. Pno.

El. Guit.

El. Guit.

Guit.

El. Guit.

Br.

Synth.

Con. Sn.

110

Synth. sees the rim of

Vo.

D. Set

B. Guit.

Rot. Org.

Hm. Org.

El. Pno.

El. Guit.

El. Guit.

Guit.

El. Guit.

Br.

Synth.

Con. Sn.

111

Synth. *land.*

Vo.

D. Set

B. Guit.

Rot. Org.

Hm. Org.

El. Pno.

El. Guit.

El. Guit.

Guit.

El. Guit.

Br.

Synth.

Con. Sn.

112

Synth.

Vo.

D. Set

B. Guit.

Rot. Org.

Hm. Org.

El. Pno.

El. Guit.

El. Guit.

Guit.

El. Guit.

Br.

Synth.

Con. Sn.

The ea gle's

Downloaded from www.midicities.com

113

Synth. *danc ing wings cre ate as*

Vo.

D. Set

B. Guit.

Rot. Org.

Hm. Org.

El. Pno.

El. Guit.

El. Guit.

Guit.

El. Guit.

Br.

Synth.

Con. Sn.

114

Synth. weath er spins out

Vo.

D. Set

B. Guit.

Rot. Org.

Hm. Org.

El. Pno.

El. Guit.

El. Guit.

Guit.

El. Guit.

Br.

Synth.

Con. Sn.

115

Synth. *hand.*

Vo.

D. Set

B. Guit.

Rot. Org.

Hm. Org.

El. Pno.

El. Guit.

El. Guit.

Guit.

El. Guit.

Br.

Synth.

Gen. Sn.

116

Synth.

Vo.

D. Set

B. Guit.

Rot. Org.

Hm. Org.

El. Pno.

El. Guit.

El. Guit.

Guit.

El. Guit.

Br.

Synth.

Con. Sn.

117

Synth.

Vo.

D. Set

B. Guit.

Rot. Org.

Hm. Org.

El. Pno.

El. Guit.

El. Guit.

Guit.

El. Guit.

Br.

Synth.

Con. Sn.

117

118

118

Synth.

Vo.

D. Set

B. Guit.

Rot. Org.

Hm. Org.

El. Pno.

El. Guit.

El. Guit.

Guit.

El. Guit.

Br.

Synth.

Con. Sn.

Downloaded from www.midicities.com

119

Synth.

Vo.

D. Set

B. Guit.

Rot. Org.

Hm. Org.

El. Pno.

El. Guit.

El. Guit.

Guit.

El. Guit.

Br.

Synth.

Con. Sn.

120

Synth.

Vo.

D. Set

B. Guit.

Rot. Org.

Hm. Org.

El. Pno.

El. Guit.

El. Guit.

Guit.

El. Guit.

Br.

Synth.

Con. Sn.

121

121

Synth.

Vo.

D. Set

B. Guit.

Rot. Org.

Hm. Org.

El. Pno.

El. Guit.

El. Guit.

Guit.

El. Guit.

Br.

Synth.

Con. Sn.

Downloaded from www.midicities.com

122

Synth.

Vo.

D. Set

B. Guit.

Rot. Org.

Hm. Org.

El. Pno.

El. Guit.

El. Guit.

Guit.

El. Guit.

Br.

Synth.

Con. Sn.

123

Synth.

Vo.

D. Set

B. Guit.

Rot. Org.

Hm. Org.

El. Pno.

El. Guit.

El. Guit.

Guit.

El. Guit.

Br.

Synth.

Con. Sn.

[illegible]

125

Synth. hold the land, feel part ly

Vo.

D. Set

B. Guit.

Rot. Org.

Hm. Org.

El. Pno.

El. Guit.

El. Guit.

Guit.

El. Guit.

Br.

Synth.

Con. Sn.

126

Synth. no more than grains

Vo.

D. Set

B. Guit.

Rot. Org.

Hm. Org.

El. Pno.

El. Guit.

El. Guit.

Guit.

El. Guit.

Br.

Synth.

Con. Sn.

127

Synth. sand.

Vo.

D. Set

B. Guit.

Rot. Org.

Hm. Org.

El. Pno.

El. Guit.

El. Guit.

Guit.

El. Guit.

Br.

Synth.

Con. Sn.

128

Synth.

We stan

Vo.

D. Set

B. Guit.

Rot. Org.

Hm. Org.

El. Pno.

El. Guit.

El. Guit.

Guit.

El. Guit.

Br.

Synth.

Con. Sn.

Downloaded from www.midcities.com

129

Synth. lose all time, a thou

Vo.

D. Set

B. Guit.

Rot. Org.

Hm. Org.

El. Pno.

El. Guit.

El. Guit.

Guit.

El. Guit.

Br.

Synth.

Con. Sn.

130

Synth. an swers by in our

Vo.

D. Set

B. Guit.

Rot. Org.

Hm. Org.

El. Pno.

El. Guit.

El. Guit.

Guit.

El. Guit.

Br.

Synth.

Con. Sn.

131

Synth. hand.

Vo.

D. Set

B. Guit.

Rot. Org.

Hm. Org.

El. Pno.

El. Guit.

El. Guit.

Guit.

El. Guit.

Br.

Synth.

Con. Sn.

132

Synth.

Vo.

D. Set

B. Guit.

Rot. Org.

Hm. Org.

El. Pno.

El. Guit.

El. Guit.

Guit.

El. Guit.

Br.

Synth.

Con. Sn.

Next to

Downloaded from www.midicities.com

133

Synth. deep er fears, we stand

Vo.

D. Set

B. Guit.

Rot. Org.

Hm. Org.

El. Pno.

El. Guit.

El. Guit.

Guit.

El. Guit.

Br.

Synth.

Con. Sn.

134

Synth. round ed by mil

Vo.

D. Set

B. Guit.

Rot. Org.

Hm. Org.

El. Pno.

El. Guit.

El. Guit.

Guit.

El. Guit.

Br.

Synth.

Con. Sn.

135

Synth. years.

Vo.

D. Set

B. Guit.

Rot. Org.

Hm. Org.

El. Pno.

El. Guit.

El. Guit.

Guit.

El. Guit.

Br.

Synth.

Con. Sn.

136

Synth.

I'll be the round

Vo.

D. Set

B. Guit.

Rot. Org.

Hm. Org.

El. Pno.

El. Guit.

El. Guit.

Guit.

El. Guit.

Br.

Synth.

Cond. Sn.

137

Synth. a bout,

Vo.

D. Set

B. Guit.

Rot. Org.

Hm. Org.

El. Pno.

El. Guit.

El. Guit.

Guit.

El. Guit.

Br.

Synth.

Con. Sn.

138

Synth. 
the words will make

Vo. 

D. Set 

B. Guit. 

Rot. Org. 

Hm. Org. 

El. Pno. 

El. Guit. 

El. Guit. 

Guit. 

El. Guit. 

Br. 

Synth. 

Con. Sn. 

139

Synth. *you* *out-*

Vo.

D. Set

B. Guit.

Rot. Org.

Hm. Org.

El. Pno.

El. Guit.

El. Guit.

Guit.

El. Guit.

Br.

Synth.

Con. Sn.

[illegible]

141

Synth.

a bout,

Vo.

D. Set

B. Guit.

Rot. Org.

Hm. Org.

El. Pno.

El. Guit.

El. Guit.

Guit.

El. Guit.

Br.

Synth.

Con. Sn.

Downloaded from www.midcities.com

142

Synth.

the words will make

Vo.

D. Set

B. Guit.

Rot. Org.

Hm. Org.

El. Pno.

El. Guit.

El. Guit.

Guit.

El. Guit.

Br.

Synth.

Con. Sn.

143

Synth.  you out- 'n'-

Vo. 

D. Set 

B. Guit. 

Rot. Org. 

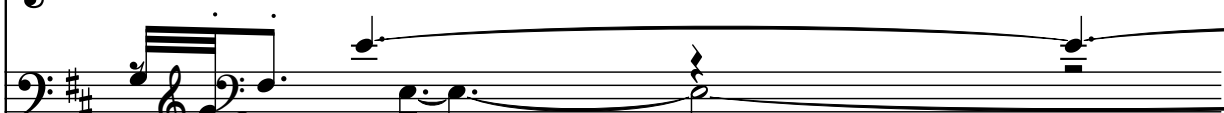
Hm. Org. 

El. Pno. 

El. Guit. 

El. Guit. 

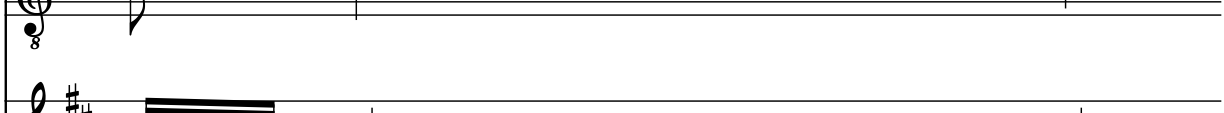
Guit. 

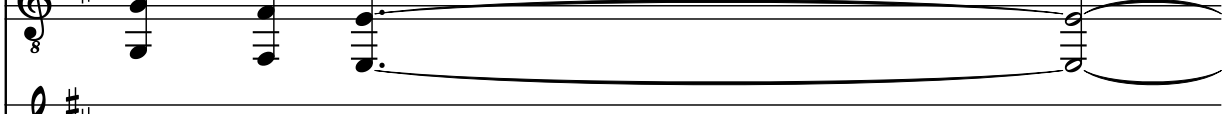
El. Guit. 

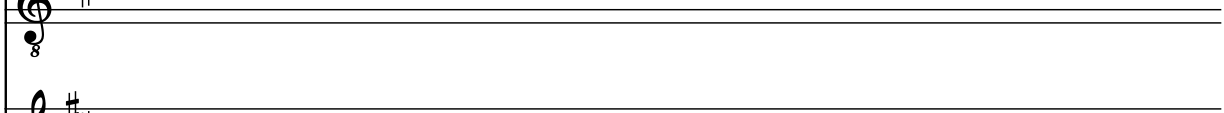
Br. 

Synth. 

Con. Sn. 

144

Synth.

Vo.

D. Set

B. Guit.

Rot. Org.

Hm. Org.

El. Pno.

El. Guit.

El. Guit.

Guit.

El. Guit.

Br.

Synth.

Con. Sn.

144

145

145

Synth.

Vo.

D. Set

B. Guit.

Rot. Org.

Hm. Org.

El. Pno.

El. Guit.

El. Guit.

Guit.

El. Guit.

Br.

Synth.

Con. Sn.

3

3

3

5

3

3

Con. Sn. ||

147

Synth.

Vo.

D. Set

B. Guit.

Rot. Org.

Hm. Org.

El. Pno.

El. Guit.

El. Guit.

Guit.

El. Guit.

Br.

Synth.

Con. Sn.

148

♩ = 59

Synth.

Vo.

D. Set

B. Guit.

Rot. Org.

Hm. Org.

El. Pno.

El. Guit.

El. Guit.

Guit.

El. Guit.

Br.

149

149

Synth.

Vo.

D. Set

B. Guit.

Rot. Org.

Hm. Org.

El. Pno.

El. Guit.

El. Guit.

Guit.

El. Guit.

Br.

Synth.

7 9

3 5

3

150

Synth.

Vo.

D. Set

B. Guit.

Rot. Org.

Hm. Org.

El. Pno.

El. Guit.

El. Guit.

Guit.

El. Guit.

Br.

Synth

151

Synth.

Vo.

D. Set

B. Guit.

Rot. Org.

Hm. Org.

El. Pno.

El. Guit.

El. Guit.

Guit.

El. Guit.

Br.

Synth.

the lake,

3

3

3

3

5

3

3

7

152

Synth.

of the sky, they stand there.

Vo.

D. Set

B. Guit.

Rot. Org.

Hm. Org.

El. Pno.

El. Guit.

El. Guit.

Guit.

El. Guit.

Br.

Synth.

153

Synth.

Twen ty four be fore my love

Vo.

D. Set

B. Guit.

Rot. Org.

Hm. Org.

El. Pno.

El. Guit.

El. Guit.

Guit.

El. Guit.

Br.

Synth.

Con. Sn.

Con. Sn.

154 $\text{♩} = 132$

Synth. I'll be there.

Vo.

D. Set

B. Guit.

Rot. Org.

Hm. Org.

El. Pno.

El. Guit.

El. Guit.

Guit.

El. Guit.

Br.

Synth.

Con. Sn.

154 $\text{♩} = 132$

Synth. I'll be there.

Vo.

D. Set

B. Guit.

Rot. Org.

Hm. Org.

El. Pno.

El. Guit.

El. Guit.

Guit.

El. Guit.

Br.

Synth.

Con. Sn.

156

Synth.

Vo.

D. Set

B. Guit.

Rot. Org.

Hm. Org.

El. Pno.

El. Guit.

El. Guit.

Guit.

El. Guit.

Br.

Synth.

Con. Sn.

3

3

9

157

Synth.

Vo.

D. Set

B. Guit.

Rot. Org.

Hm. Org.

El. Pno.

El. Guit.

El. Guit.

Guit.

El. Guit.

Br.

Synth.

Con Sn

158

Synth.

Vo.

D. Set

B. Guit.

Rot. Org.

Hm. Org.

El. Pno.

El. Guit.

El. Guit.

Guit.

El. Guit.

Br.

Synth.

Con. Sn.

159

Synth.

Vo.

D. Set

B. Guit.

Rot. Org.

Hm. Org.

El. Pno.

El. Guit.

El. Guit.

Guit.

El. Guit.

Br.

Synth.

Con. Sn.

160

Synth.

Vo.

D. Set

B. Guit.

Rot. Org.

Hm. Org.

El. Pno.

El. Guit.

El. Guit.

Guit.

El. Guit.

Br.

Synth.

Con. Sn.

Downloaded from www.midcities.com

161

Synth.

Vo.

D. Set

B. Guit.

Rot. Org.

Hm. Org.

El. Pno.

El. Guit.

El. Guit.

Guit.

El. Guit.

Br.

Synth.

Con. Sn.

162

Synth.

Vo.

D. Set

B. Guit.

Rot. Org.

Hm. Org.

El. Pno.

El. Guit.

El. Guit.

Guit.

El. Guit.

Br.

Synth.

Con. Sn.

3

163

Synth.

Vo.

D. Set

B. Guit.

Rot. Org.

Hm. Org.

El. Pno.

El. Guit.

El. Guit.

Guit.

El. Guit.

Br.

Synth.

Con. Sn.

164

Synth.

Vo.

D. Set

B. Guit.

Rot. Org.

Hm. Org.

El. Pno.

El. Guit.

El. Guit.

Guit.

El. Guit.

Br.

Synth.

165

Synth.

Vo.

D. Set

B. Guit.

Rot. Org.

Hm. Org.

El. Pno.

El. Guit.

El. Guit.

Guit.

El. Guit.

Br.

Synth.

Con. Sn.

7

5

166

Synth.

Vo.

D. Set

B. Guit.

Rot. Org.

Hm. Org.

El. Pno.

El. Guit.

El. Guit.

Guit.

El. Guit.

Br.

Synth.

Con. Sn.

166

167

Synth.

Vo.

D. Set

B. Guit.

Rot. Org.

Hm. Org.

El. Pno.

El. Guit.

El. Guit.

Guit.

El. Guit.

Br.

Synth.

Con. Sn.

Con. Sn.

168

168

Synth.

Vo.

D. Set

B. Guit.

Rot. Org.

Hm. Org.

El. Pno.

El. Guit.

El. Guit.

Guit.

El. Guit.

Br.

Synth.

Con. Sn.

Con. Sn. II

170

Synth.

Vo.

D. Set

B. Guit.

Rot. Org.

Hm. Org.

El. Pno.

El. Guit.

El. Guit.

Guit.

El. Guit.

Br.

Synth.

Con. Sn.

Downloaded from www.midicities.com

171

Synth.

Vo.

D. Set

B. Guit.

Rot. Org.

Hm. Org.

El. Pno.

El. Guit.

El. Guit.

Guit.

El. Guit.

Br.

Synth.

Con. Sn.

172

Synth.

Vo.

D. Set

B. Guit.

Rot. Org.

Hm. Org.

El. Pno.

El. Guit.

El. Guit.

Guit.

El. Guit.

Br.

Synth.

Con. Sn.

3 5

3 3 9

173

Synth.

Vo.

D. Set

B. Guit.

Rot. Org.

Hm. Org.

El. Pno.

El. Guit.

El. Guit.

Guit.

El. Guit.

Br.

Synth.

Downloaded from www.midcities.com

174

Synth.

Da ya doo doo da la da,

Vo.

D. Set

B. Guit.

Rot. Org.

Hm. Org.

El. Pno.

El. Guit.

El. Guit.

Guit.

El. Guit.

Br.

Synth.

Con. Sn.

177

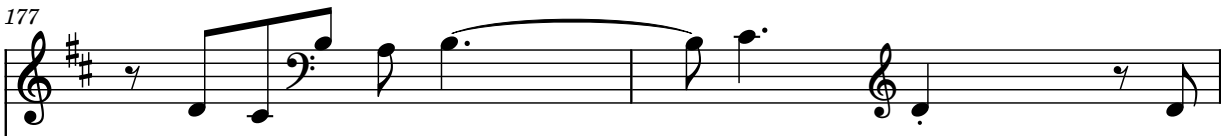
Synth. 
da ya doo doo da la da, da

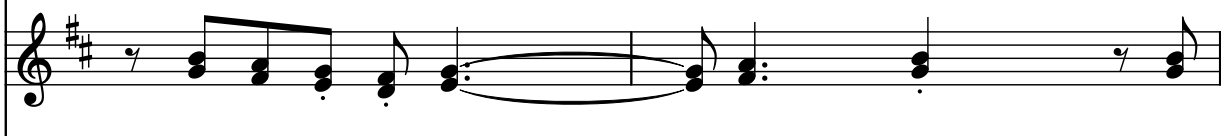
Vo. 

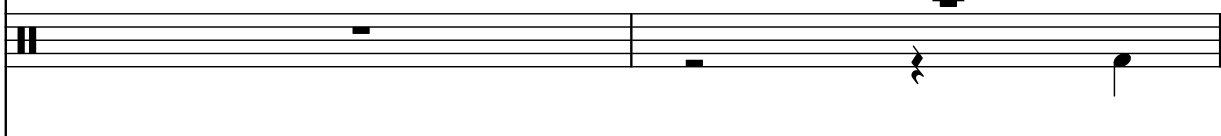
D. Set 

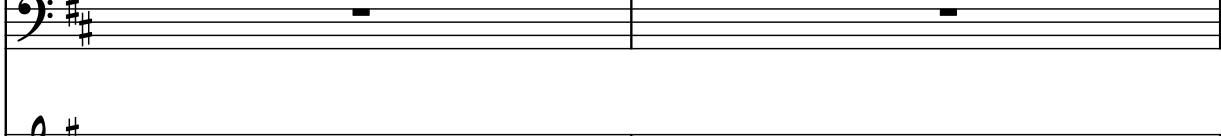
B. Guit. 

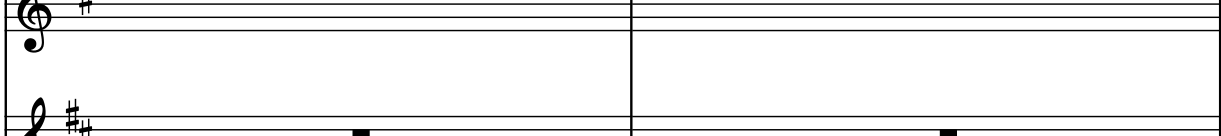
Rot. Org. 

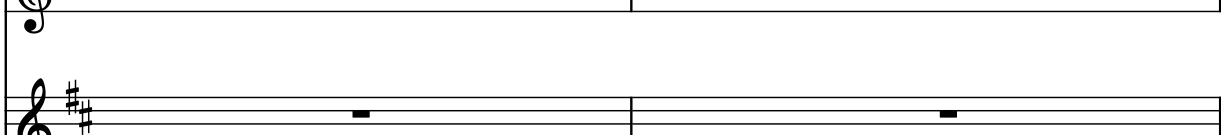
Hm. Org. 

El. Pno. 

El. Guit. 

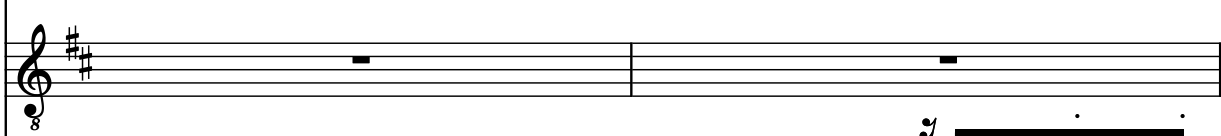
El. Guit. 

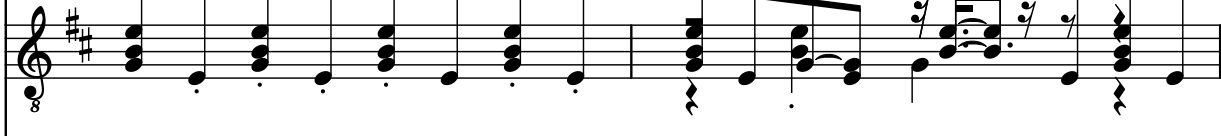
Guit. 

El. Guit. 

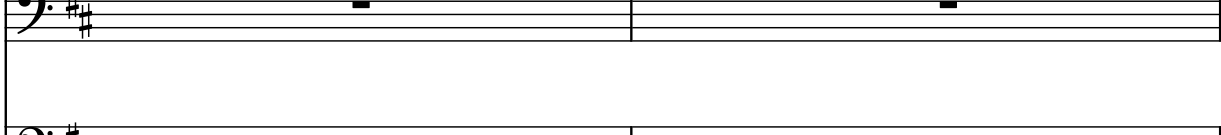
Br. 

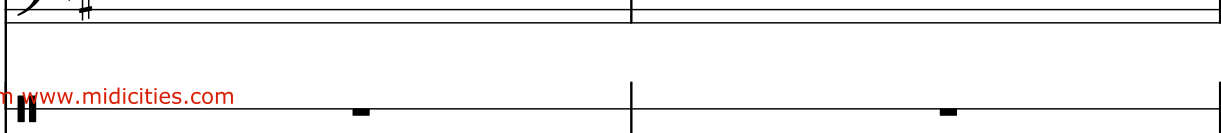
Synth. 

Con. Sn. 

179

Synth.

ya doo doo da la da, da ya doo

Vo.

D. Set

B. Guit.

Rot. Org.

Hm. Org.

El. Pno.

El. Guit.

El. Guit.

Guit.

El. Guit.

Br.

Synth.

Con. Sn.

181

Synth. 

Vo. 

D. Set 

B. Guit. 

Rot. Org. 

Hm. Org. 

El. Pno. 

El. Guit. 

El. Guit. 

Guit. 

El. Guit. 

Br.

Synth.

Con. Sn.

184

Synth.

da ya doo doo da la da, da

Vo.

D. Set

B. Guit.

Rot. Org.

Hm. Org.

El. Pno.

El. Guit.

El. Guit.

Guit.

El. Guit.

Br.

Synth.

Con. Sn.

186

Synth.

Vo.

D. Set

B. Guit.

Rot. Org.

Hm. Org.

El. Pno.

El. Guit.

El. Guit.

Guit.

El. Guit.

Br.

Synth.

Con. Sn.

Con. Sn.

188

Synth. *doo da la da.*

Vo.

D. Set

B. Guit.

Rot. Org.

Hm. Org.

El. Pno.

El. Guit.

El. Guit.

Guit.

El. Guit.

Br.

Synth.

Con. Sn.

Synth.

Vo.

D. Set

B. Guit.

Rot. Org.

Hm. Org.

El. Pno.

El. Guit.

El. Guit.

Guit.

El. Guit.

Br.

Synth.

Con. Sn.