

♩ = 145

Bass Synthesizer

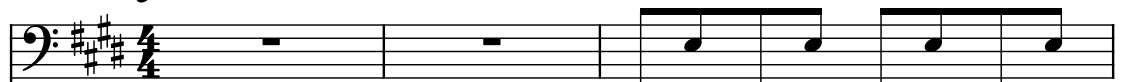

Drumset

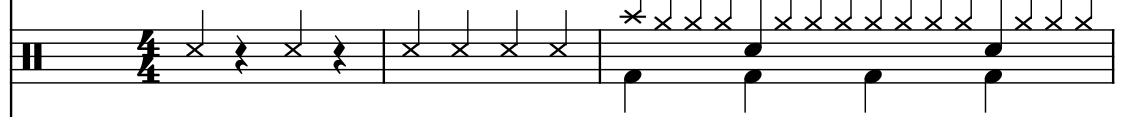

Piano

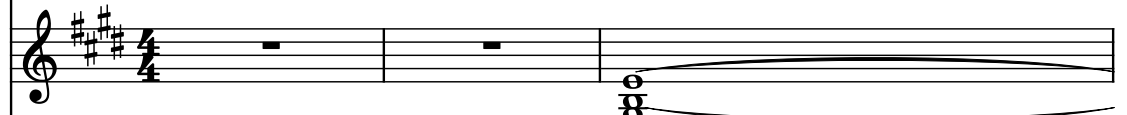

Electric Guitar

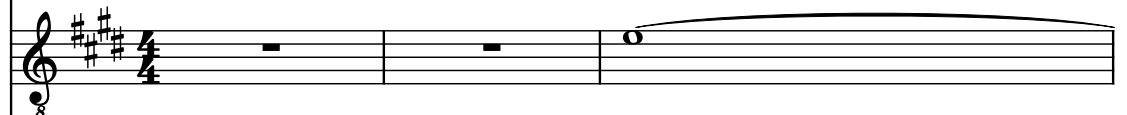

Brass Synthesizer

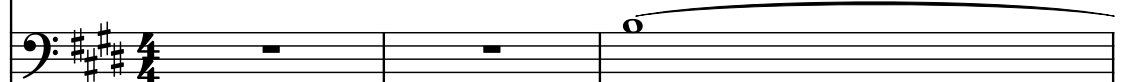

Acoustic Guitar

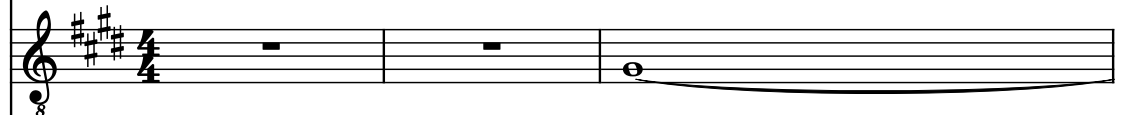

Electric Guitar

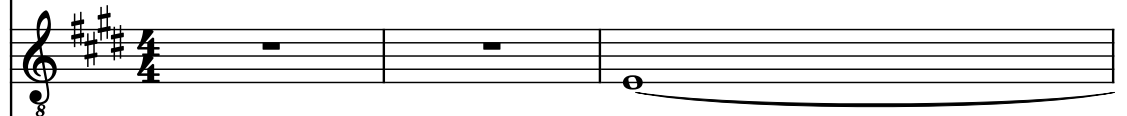

Bouzouki (3-course)

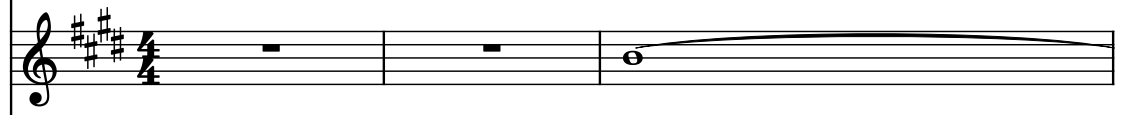

Acoustic Guitar

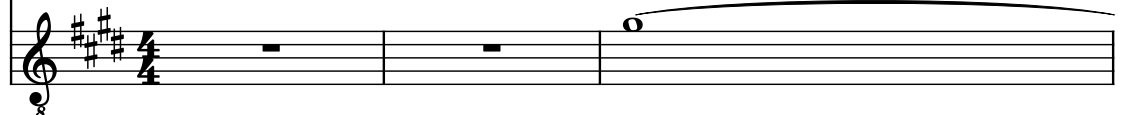

4

Synth.

D. Set

Pno.

El. Guit.

Synth.

Guit.

El. Guit.

Bou.

Guit.

6

8

Synth.

D. Set

Pno.

El. Guit.

Synth.

Guit.

El. Guit.

Bou.

Guit.

10

Synth.

D. Set

Pno.

El. Guit.

Synth.

Guit.

El. Guit.

Bou.

Guit.

12

Synth.

D. Set

Pno.

El. Guit.

Synth.

Guit.

El. Guit.

Bou.

Guit.

Pdf downloaded from www.midicities.com

16

Synth.

D. Set

Pno.

El. Guit.

Synth.

Guit.

El. Guit.

Bou.

Guit.

18

20

Synth.

D. Set

Pno.

El. Guit.

Synth.

Guit.

El. Guit.

Bou.

Guit.

22

Synth.

D. Set

Pno.

El. Guit.

Synth.

Guit.

El. Guit.

Bou.

Guit.

24

Synth.

D. Set

Pno.

El. Guit.

Synth.

Guit.

El. Guit.

Bou.

Guit.

26

Synth.

D. Set

Pno.

El. Guit.

Synth.

Guit.

El. Guit.

Bou.

Guit.

28

Synth.

D. Set

Pno.

El. Guit.

Synth.

Guit.

El. Guit.

Bou.

Guit.

30

Synth.

D. Set

Pno.

El. Guit.

Synth.

Guit.

El. Guit.

Bou.

Guit.

32

Synth.

D. Set

Pno.

El. Guit.

Synth.

Guit.

El. Guit.

Bou.

Guit.

34

Synth.

D. Set

Pno.

El. Guit.

Synth.

Guit.

El. Guit.

Bou.

Guit.

36

Synth.

D. Set

Pno.

El. Guit.

Synth.

Guit.

El. Guit.

Bou.

Guit.

38

Synth.

D. Set

Pno.

El. Guit.

Synth.

Guit.

El. Guit.

Bou.

Guit.

This musical score is for the song "The Sound of Silence" by Simon & Garfunkel. It is written for a nine-piece ensemble. The score is in the key of F# major (indicated by four sharps: F#, C#, G#, D#) and is in common time (4/4). The instruments and their parts are as follows:

42

44

Synth.

D. Set

Pno.

El. Guit.

Synth.

Guit.

El. Guit.

Bou.

Guit.

Pdf downloaded from www.midicities.com

[illegible]

50

Synth.

D. Set

Pno.

El. Guit.

Synth.

Guit.

El. Guit.

Bou.

Guit.

52

Synth.

D. Set

Pno.

El. Guit.

Synth.

Guit.

El. Guit.

Bou.

Guit.

54

54

Synth.

D. Set

Pno.

El. Guit.

Synth.

Guit.

El. Guit.

Bou.

Guit.

55

56

Synth.

D. Set

Pno.

El. Guit.

Synth.

Guit.

El. Guit.

Bou.

Guit.

58

Synth.

D. Set

Pno.

El. Guit.

Synth.

Guit.

El. Guit.

Bou.

Guit.

60

62

62

Synth.

D. Set

Pno.

El. Guit.

Synth.

Guit.

El. Guit.

Bou.

Guit.

64

Synth.

D. Set

Pno.

El. Guit.

Synth.

Guit.

El. Guit.

Bou.

Guit.

66

Synth.

D. Set

Pno.

El. Guit.

Synth.

Guit.

El. Guit.

Bou.

Guit.

68

Synth.

D. Set

Pno.

El. Guit.

Synth.

Guit.

El. Guit.

Bou.

Guit.

Pdf downloaded from www.midicities.com

72

72

Synth.

D. Set

Pno.

El. Guit.

Synth.

Guit.

El. Guit.

Bou.

Guit.

74

76

Synth.

D. Set

Pno.

El. Guit.

Synth.

Guit.

El. Guit.

Bou.

Guit.

78

80

8

Synth.

D. Set

Pno.

El. Guit.

Synth.

Guit.

El. Guit.

Bou.

Guit.

8

82

Synth.

D. Set

Pno.

El. Guit.

Synth.

Guit.

El. Guit.

Bou.

Guit.

84

Synth.

D. Set

Pno.

El. Guit.

Synth.

Guit.

El. Guit.

Bou.

Guit.

86

86

Synth.

D. Set

Pno.

El. Guit.

Synth.

Guit.

El. Guit.

Bou.

Guit.

Pdf downloaded from www.midicities.com

92

Synth.

D. Set

Pno.

El. Guit.

Synth.

Guit.

El. Guit.

Bou.

Guit.

Pdf downloaded from www.midicities.com

96

98

98

Synth.

D. Set

Pno.

El. Guit.

Synth.

Guit.

El. Guit.

Bou.

Guit.

100

102

102

Synth.

D. Set

Pno.

El. Guit.

Synth.

Guit.

El. Guit.

Bou.

Guit.

104

106

Synth.

D. Set

Pno.

El. Guit.

Synth.

Guit.

El. Guit.

Bou.

Guit.

108

Synth.

D. Set

Pno.

El. Guit.

Synth.

Guit.

El. Guit.

Bou.

Guit.

110

112

The key signature is three sharps (F#, C#, G#) and the time signature is 4/4. The score is written in a standard musical notation style with a common staff for each instrument.

114

Synth.

D. Set

Pno.

El. Guit.

Synth.

Guit.

El. Guit.

Bou.

Guit.

116

116

Synth.

D. Set

Pno.

El. Guit.

Synth.

Guit.

El. Guit.

Bou.

Guit.

118

120

Synth.

D. Set

Pno.

El. Guit.

Synth.

Guit.

El. Guit.

Bou.

Guit.

122

124

124

Synth.

D. Set

Pno.

El. Guit.

Synth.

Guit.

El. Guit.

Bou.

Guit.