

Electric Guitar, Led Zeppelin Houses of the Holy

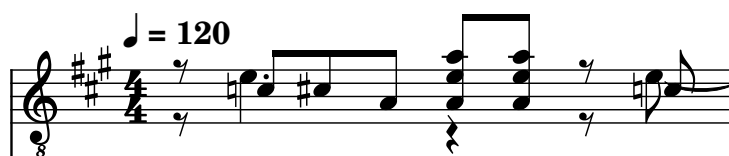

Electric Bass

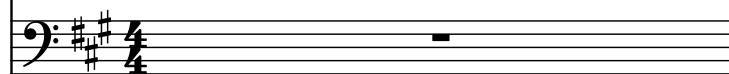

Tuned Klaxon Horns

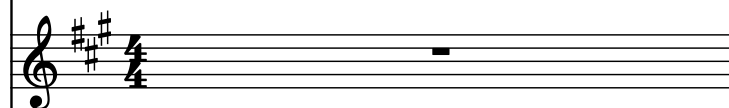

Accordion

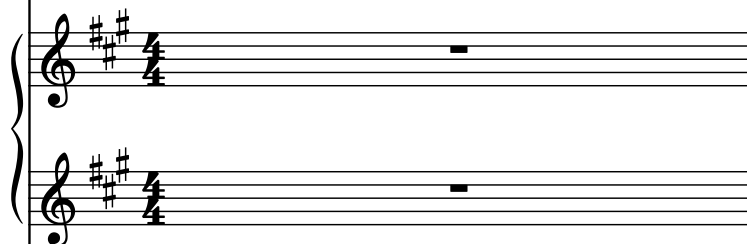

Square Synthesizer

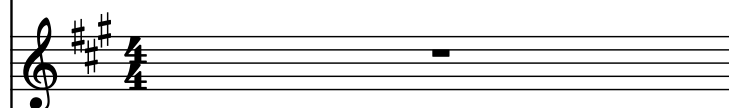

Voice

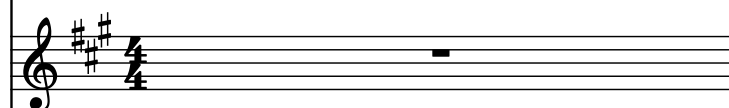

Drumset

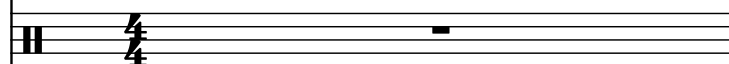

2

El. Guit.

El. B.

Tn. Klx. Hns.

Acc.

Synth.

Vo.

D. Set

5

El. Guit.

El. B.

Tn. Klx. Hns.

Acc.

Synth.

Vo.

D. Set

8

3

7

8

El. Guit.

El. B.

Tn. Klx. Hns.

Acc.

Synth.

Vo.

D. Set

10

El. Guit.

El. B.

Tn. Klx. Hns.

Acc.

Synth.

Vo.

D. Set

8

13

El. Guit.

El. B.

Tn. Klx. Hns.

Acc.

Synth.

Vo.

D. Set

16

El. Guit.

El. B.

Tn. Klx. Hns.

Acc.

Synth.

Vo.

D. Set

19

El. Guit.

El. B.

Tn. Klx. Hns.

Acc.

Synth.

Vo.

D. Set

21

El. Guit.

El. B.

Tn. Klx. Hns.

Acc.

Synth.

Vo.

D. Set

24

El. Guit.

El. B.

Tn. Klx. Hns.

Acc.

Synth.

Vo.

D. Set

27 11

El. Guit.

El. B.

Tn. Klx. Hns.

Acc.

Synth.

Vo.

D. Set

30

El. Guit.

El. B.

Tn. Klx. Hns.

Acc.

Synth.

Vo.

D. Set

33 13

El. Guit. 

El. B. 

Tn. Klx. Hns. 

Acc. 

Synth. 

Vo. 

D. Set 

36

El. Guit.

El. B.

Tn. Klx. Hns.

Acc.

Synth.

Vo.

D. Set

8

38

El. Guit.

El. B.

Tn. Klx. Hns.

Acc.

Synth.

Vo.

D. Set

41

El. Guit.

El. B.

Tn. Klx. Hns.

Acc.

Synth.

Vo.

D. Set

8

44 17

El. Guit.

El. B.

Tn. Klx. Hns.

Acc.

Synth.

Vo.

D. Set

47

El. Guit.

El. B.

Tn. Klx. Hns.

Acc.

Synth.

Vo.

D. Set

50

El. Guit.

El. B.

Tn. Klx. Hns.

Acc.

Synth.

Vo.

D. Set

19

52

El. Guit.

El. B.

Tn. Klx. Hns.

Acc.

Synth.

Vo.

D. Set

54

El. Guit.

El. B.

Tn. Klx. Hns.

Acc.

Synth.

Vo.

D. Set

57

El. Guit.

El. B.

Tn. Klx. Hns.

Acc.

Synth.

Vo.

D. Set

60 23

El. Guit.

El. B.

Tn. Klx. Hns.

Acc.

Synth.

Vo.

D. Set

24

63

El. Guit.

El. B.

Tn. Klx. Hns.

Acc.

Synth.

Vo.

D. Set

66

El. Guit.

El. B.

Tn. Klx. Hns.

Acc.

Synth.

Vo.

D. Set

25

69

El. Guit.

El. B.

Tn. Klx. Hns.

Acc.

Synth.

Vo.

D. Set

71

El. Guit.

El. B.

Tn. Klx. Hns.

Acc.

Synth.

Vo.

D. Set

74

El. Guit.

El. B.

Tn. Klx. Hns.

Acc.

Synth.

Vo.

D. Set

77

El. Guit.

El. B.

Tn. Klx. Hns.

Acc.

Synth.

Vo.

D. Set

8

80

El. Guit.

El. B.

Tn. Klx. Hns.

Acc.

Synth.

Vo.

D. Set

83

El. Guit.

El. B.

Tn. Klx. Hns.

Acc.

Synth.

Vo.

D. Set

31

85

El. Guit.

El. B.

Tn. Klx. Hns.

Acc.

Synth.

Vo.

D. Set

87

El. Guit.

El. B.

Tn. Klx. Hns.

Acc.

Synth.

Vo.

D. Set

89

El. Guit.

El. B.

Tn. Klx. Hns.

Acc.

Synth.

Vo.

D. Set

92 35

El. Guit.

El. B.

Tn. Klx. Hns.

Acc.

Synth.

Vo.

D. Set

95

El. Guit.

El. B.

Tn. Klx. Hns.

Acc.

Synth.

Vo.

D. Set

98

El. Guit.

El. B.

Tn. Klx. Hns.

Acc.

Synth.

Vo.

D. Set

101

El. Guit.

El. B.

Tn. Klx. Hns.

Acc.

Synth.

Vo.

D. Set

104

El. Guit.

El. B.

Tn. Klx. Hns.

Acc.

Synth.

Vo.

D. Set

39

106

El. Guit.

El. B.

Tn. Klx. Hns.

Acc.

Synth.

Vo.

D. Set

108 41

El. Guit.

El. B.

Tn. Klx. Hns.

Acc.

Synth.

Vo.

D. Set

110

El. Guit.

El. B.

Tn. Klx. Hns.

Acc.

Synth.

Vo.

D. Set

112

El. Guit.

El. B.

Tn. Klx. Hns.

Acc.

Synth.

Vo.

D. Set

113

El. Guit.

El. B.

Tn. Klx. Hns.

Acc.

Synth.

Vo.

D. Set

115

El. Guit.

El. B.

Tn. Klx. Hns.

Acc.

Synth.

Vo.

D. Set

117

El. Guit.

El. B.

Tn. Klx. Hns.

Acc.

Synth.

Vo.

D. Set

119

El. Guit.

El. B.

Tn. Klx. Hns.

Acc.

Synth.

Vo.

D. Set

121

El. Guit.

El. B.

Tn. Klx. Hns.

Acc.

Synth.

Vo.

D. Set

123

El. Guit.

El. B.

Tn. Klx. Hns.

Acc.

Synth.

Vo.

D. Set

8