

♩ = 118

5-str. Electric Bass

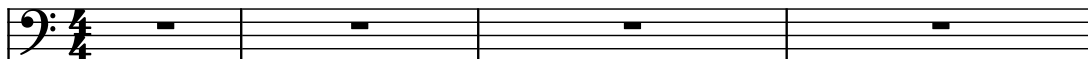

Electric Guitar

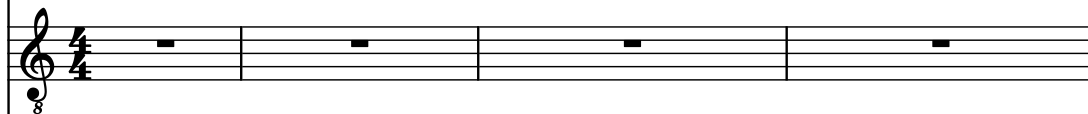

Acoustic Guitar

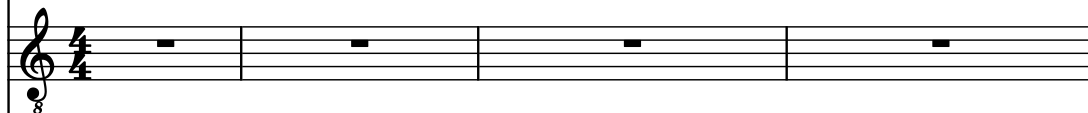

Tuned Klaxon Horns

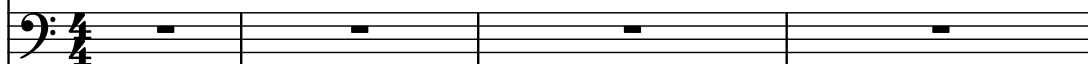

Tuned Klaxon Horns

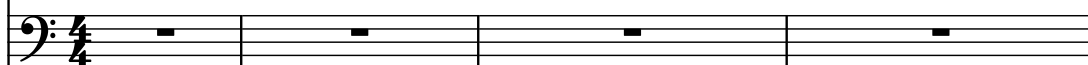

Electric Guitar

Alto Saxophone

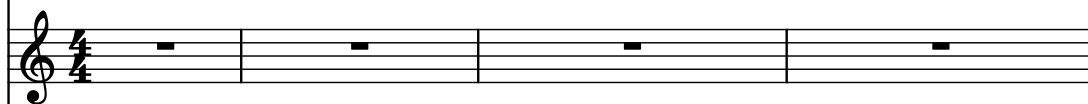

Drumset

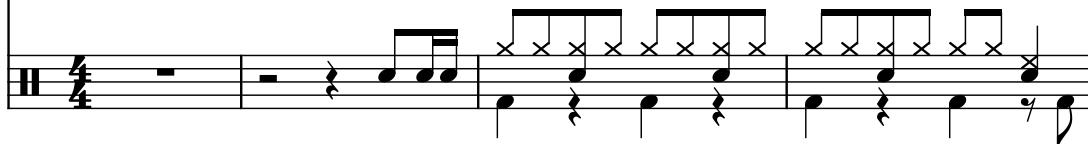

5

El. B.

El. Guit.

Guit.

Tn. Klx. Hns.

Tn. Klx. Hns.

El. Guit.

A. Sax.

D. Set

8

El. B.

El. Guit.

Guit.

Tn. Klx. Hns.

Tn. Klx. Hns.

El. Guit.

A. Sax.

D. Set

El. B.

El. Guit.

Guit.

Tn. Klx. Hns.

Tn. Klx. Hns.

El. Guit.

A. Sax.

D. Set

14

El. B.

El. Guit.

Guit.

Tn. Klx. Hns.

Tn. Klx. Hns.

El. Guit.

A. Sax.

D. Set

El. B.

El. Guit.

Guit.

Tn. Klx. Hns.

Tn. Klx. Hns.

El. Guit.

A. Sax.

D. Set

19

El. B.

El. Guit.

Guit.

Tn. Klx. Hns.

Tn. Klx. Hns.

El. Guit.

A. Sax.

D. Set

El. B.

El. Guit.

Guit.

Tn. Klx. Hns.

Tn. Klx. Hns.

El. Guit.

A. Sax.

D. Set

24

El. B.

El. Guit.

Guit.

Tn. Klx. Hns.

Tn. Klx. Hns.

El. Guit.

A. Sax.

D. Set

26

El. B.

El. Guit.

Guit.

Tn. Klx. Hns.

Tn. Klx. Hns.

El. Guit.

A. Sax.

D. Set

5

28

El. B.

El. Guit.

Guit.

Tn. Klx. Hns.

Tn. Klx. Hns.

El. Guit.

A. Sax.

D. Set

El. B.

El. Guit.

Guit.

Tn. Klx. Hns.

Tn. Klx. Hns.

El. Guit.

A. Sax.

D. Set

5

3

31

El. B.

El. Guit.

Guit.

Tn. Klx. Hns.

Tn. Klx. Hns.

El. Guit.

A. Sax.

D. Set

33

El. B.

El. Guit.

Guit.

Tn. Klx. Hns.

Tn. Klx. Hns.

El. Guit.

A. Sax.

D. Set

33

34

35

36

34

El. B.

El. Guit.

Guit.

Tn. Klx. Hns.

Tn. Klx. Hns.

El. Guit.

A. Sax.

D. Set

37

El. B.

El. Guit.

Guit.

Tn. Klx. Hns.

Tn. Klx. Hns.

El. Guit.

A. Sax.

D. Set

40

El. B.

El. Guit.

Guit.

Tn. Klx. Hns.

Tn. Klx. Hns.

El. Guit.

A. Sax.

D. Set

43

El. B.

El. Guit.

Guit.

Tn. Klx. Hns.

Tn. Klx. Hns.

El. Guit.

A. Sax.

D. Set

45

El. B.

El. Guit.

Guit.

Tn. Klx. Hns.

Tn. Klx. Hns.

El. Guit.

A. Sax.

D. Set

48

El. B.

El. Guit.

Guit.

Tn. Klx. Hns.

Tn. Klx. Hns.

El. Guit.

A. Sax.

D. Set

51

El. B.

El. Guit.

Guit.

Tn. Klx. Hns.

Tn. Klx. Hns.

El. Guit.

A. Sax.

D. Set

54

El. B.

El. Guit.

Guit.

Tn. Klx. Hns.

Tn. Klx. Hns.

El. Guit.

A. Sax.

D. Set

56

El. B.

El. Guit.

Guit.

Tn. Klx. Hns.

Tn. Klx. Hns.

El. Guit.

A. Sax.

D. Set

58

El. B.

El. Guit.

Guit.

Tn. Klx. Hns.

Tn. Klx. Hns.

El. Guit.

A. Sax.

D. Set

60

El. B.

El. Guit.

Guit.

Tn. Klx. Hns.

Tn. Klx. Hns.

El. Guit.

A. Sax.

D. Set

62

El. B.

El. Guit.

Guit.

Tn. Klx. Hns.

Tn. Klx. Hns.

El. Guit.

A. Sax.

D. Set

64

El. B.

El. Guit.

Guit.

Tn. Klx. Hns.

Tn. Klx. Hns.

El. Guit.

A. Sax.

D. Set

67

El. B.

El. Guit.

Guit.

Tn. Klx. Hns.

Tn. Klx. Hns.

El. Guit.

A. Sax.

D. Set

5

7

3

68

El. B.

El. Guit.

Guit.

Tn. Klx. Hns.

Tn. Klx. Hns.

El. Guit.

A. Sax.

D. Set

- Measure 69:** All instruments are silent.

69

El. B.

El. Guit.

Guit.

Tn. Klx. Hns.

Tn. Klx. Hns.

El. Guit.

A. Sax.

D. Set

70

El. B.

El. Guit.

Guit.

Tn. Klx. Hns.

Tn. Klx. Hns.

El. Guit.

A. Sax.

D. Set

71

El. B.

El. Guit.

Guit.

Tn. Klx. Hns.

Tn. Klx. Hns.

El. Guit.

A. Sax.

D. Set

73

El. B.

El. Guit.

Guit.

Tn. Klx. Hns.

Tn. Klx. Hns.

El. Guit.

A. Sax.

D. Set

76

El. B.

El. Guit.

Guit.

Tn. Klx. Hns.

Tn. Klx. Hns.

El. Guit.

A. Sax.

D. Set

78

El. B.

El. Guit.

Guit.

Tn. Klx. Hns.

Tn. Klx. Hns.

El. Guit.

A. Sax.

D. Set

80

El. B.

El. Guit.

Guit.

Tn. Klx. Hns.

Tn. Klx. Hns.

El. Guit.

A. Sax.

D. Set

83

El. B.

El. Guit.

Guit.

Tn. Klx. Hns.

Tn. Klx. Hns.

El. Guit.

A. Sax.

D. Set

85

El. B.

El. Guit.

Guit.

Tn. Klx. Hns.

Tn. Klx. Hns.

El. Guit.

A. Sax.

D. Set

88

El. B.

El. Guit.

Guit.

Tn. Klx. Hns.

Tn. Klx. Hns.

El. Guit.

A. Sax.

D. Set

91

El. B.

El. Guit.

Guit.

Tn. Klx. Hns.

Tn. Klx. Hns.

El. Guit.

A. Sax.

D. Set

94

El. B.

El. Guit.

Guit.

Tn. Klx. Hns.

Tn. Klx. Hns.

El. Guit.

A. Sax.

D. Set

El. B.

El. Guit.

Guit.

Tn. Klx. Hns.

Tn. Klx. Hns.

El. Guit.

A. Sax.

D. Set

---

5