

♩ = 114

5-str. Electric Bass, BASS

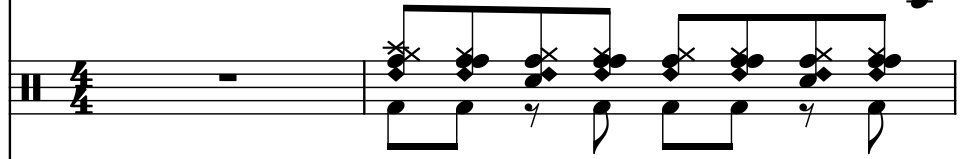

Drumset, DRUMS

Drumset, TAMBORINE

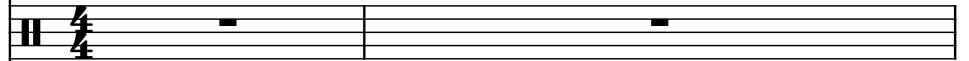

Electric Guitar, GUITAR

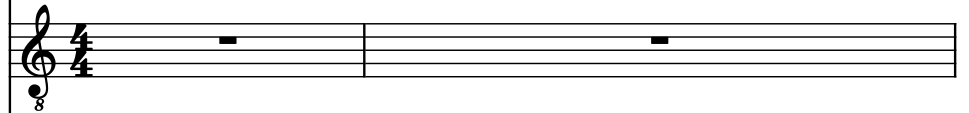

Flute, VOCAL

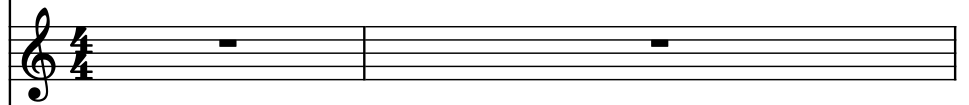

Electric Guitar, McCARTNEY

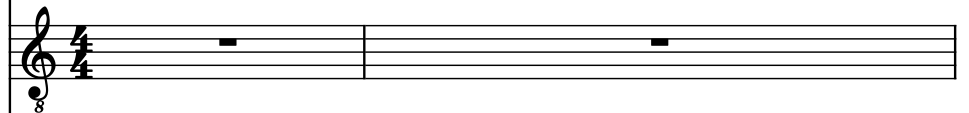

Flute, SEQUENCE - JIM HUFF

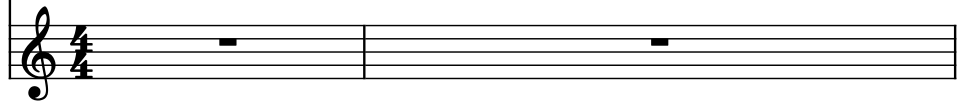

3

El. B.

D. Set

D. Set

El. Guit.

Fl.

El. Guit.

Fl.

6

El. B.

D. Set

D. Set

El. Guit.

Fl.

El. Guit.

Fl.

3

8

El. B.

D. Set

D. Set

El. Guit.

Fl.

El. Guit.

Fl.

8

10

El. B.

D. Set

D. Set

El. Guit.

Fl.

El. Guit.

Fl.

12

El. B.

D. Set

D. Set

El. Guit.

Fl.

El. Guit.

Fl.

14

El. B.

D. Set

D. Set

El. Guit.

Fl.

El. Guit.

Fl.

16

El. B.

D. Set

D. Set

El. Guit.

Fl.

El. Guit.

Fl.

3

5

3

18

El. B.

D. Set

D. Set

El. Guit.

Fl.

El. Guit.

Fl.

21

El. B.

D. Set

D. Set

El. Guit.

Fl.

El. Guit.

Fl.

23

El. B.

D. Set

D. Set

El. Guit.

Fl.

El. Guit.

Fl.

El. B.

D. Set

D. Set

El. Guit.

Fl.

El. Guit.

Fl.

28

El. B.

D. Set

D. Set

El. Guit.

Fl.

El. Guit.

Fl.

3

30

El. B.

D. Set

D. Set

El. Guit.

Fl.

El. Guit.

Fl.

5

3

32

El. B.

D. Set

D. Set

El. Guit.

Fl.

El. Guit.

Fl.

34

El. B.

D. Set

D. Set

El. Guit.

Fl.

El. Guit.

Fl.

36

El. B.

D. Set

D. Set

El. Guit.

Fl.

El. Guit.

Fl.

38

El. B.

D. Set

D. Set

El. Guit.

Fl.

El. Guit.

Fl.

40

El. B.

D. Set

D. Set

El. Guit.

Fl.

El. Guit.

Fl.

42

El. B.

D. Set

D. Set

El. Guit.

Fl.

El. Guit.

Fl.

45

El. B.

D. Set

D. Set

El. Guit.

Fl.

El. Guit.

Fl.

El. B.

D. Set

D. Set

El. Guit.

Fl.

El. Guit.

Fl.

49

El. B.

D. Set

D. Set

El. Guit.

Fl.

El. Guit.

Fl.

El. B.

D. Set

D. Set

El. Guit.

Fl.

El. Guit.

Fl.

54

El. B.

D. Set

D. Set

El. Guit.

Fl.

El. Guit.

Fl.
