

♩ = 66

♩ = 135

Contrabass, ContraBass

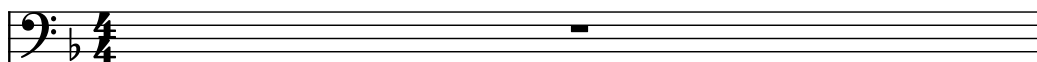

Strings, Strings

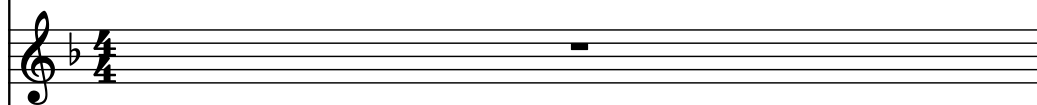

Lupophone, Oboe

Winds, Flute

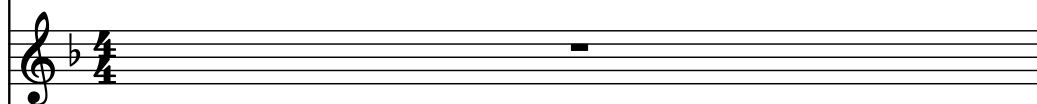

Euphonium, Tuba

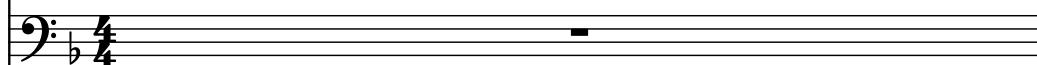

B♭ Trumpet, Trumpet

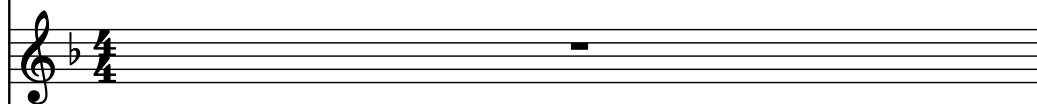

Brass, BigBrass1

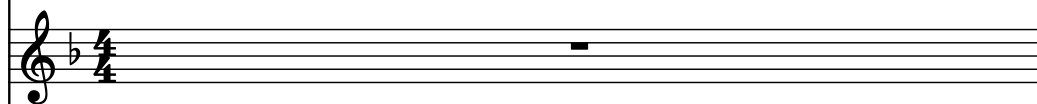

Brass, BigBrass2

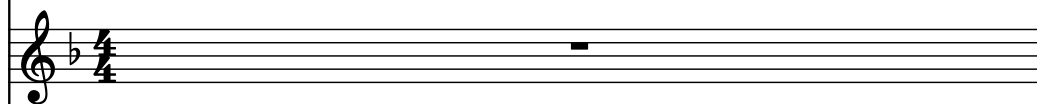

Vienna Horn, FrenchHorn

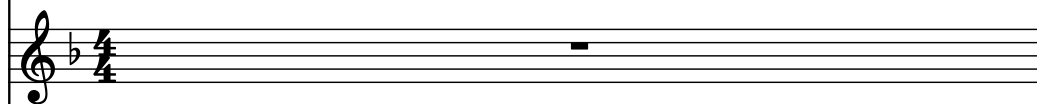

Drumset, Percussion

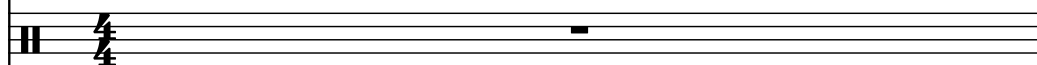

Timpani, Timpany

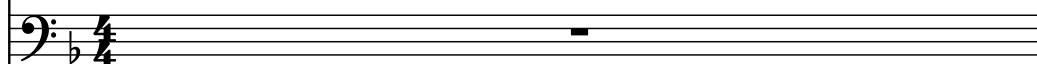

Harp, Harp

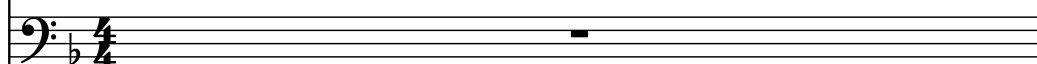

2

Cb.

St.

Lph.

Wi.

Euph.

Bb Tpt.

Br.

Br.

V. Hn.

D. Set

Timp.

Hrp.

The musical score for page 2 features the following instruments and their parts:

- St. (Soprano):** A whole rest.
- Wi. (Wasserorgel):** A whole rest.
- Bb Tpt. (B-flat Trumpet):** A whole rest.
- Br. (Baritone):** A whole rest.
- V. Hn. (Violoncello):** A whole rest.

3

Cb.

St.

Lph.

Wi.

Euph.

Bb Tpt.

Br.

Br.

V. Hn.

D. Set

Timp.

Hrp.

3

7

7

7

Pdf downloaded from www.midicities.com

8

8

Cb.

St.

Lph.

Wi.

Euph.

Bb Tpt.

Br.

Br.

V. Hn.

D. Set

Timp.

Hrp.

10

Cb.

St.

Lph.

Wi.

Euph.

Bb Tpt.

Br.

Br.

V. Hn.

D. Set

Timp.

Hrp.

3

11

11

Cb.

St.

Lph.

Wi.

Euph.

Bb Tpt.

Br.

Br.

V. Hn.

D. Set

Timp.

Hrp.

3

3

3

13

Cb. St. Lph. Wi. Euph. Bb Tpt. Br. Br. V. Hn. D. Set Timp. Hrp.

The musical score for page 13 features the following instruments and their parts:

- Cb. (Contrabass):** Plays a single note with a fermata.
- St. (Soprano):** Plays a series of chords.
- Lph. (Lupine):** Plays a single note with a fermata.
- Wi. (Wind):** Plays a series of notes.
- Euph. (Euphonium):** Plays a series of chords.
- Bb Tpt. (B-flat Trumpet):** Plays a single note with a fermata.
- Br. (Brass):** Plays a series of chords.
- Br. (Brass):** Plays a single note with a fermata.
- V. Hn. (Vibraphone):** Plays a single note with a fermata.
- D. Set (Drum Set):** Plays a series of notes.
- Timp. (Timpani):** Plays a series of notes.
- Hrp. (Harp):** Plays a single note with a fermata.

14

14

Cb.

St.

Lph.

Wi.

Euph.

Bb Tpt.

Br.

Br.

V. Hn.

D. Set

Timp.

Hrp.

3

15

15

Cb.

St.

Lph.

Wi.

Euph.

Bb Tpt.

Br.

Br.

V. Hn.

D. Set

Timp.

Hrp.

3

3

3

17

17

Cb. St. Lph. Wi. Euph. Bb Tpt. Br. Br. V. Hn. D. Set Timp. Hrp.

Score for page 20, featuring the following instruments and their parts:

- Cb.** (Contrabass): Sustained low note with a long hairpin.
- St.** (Soprano): Chordal accompaniment in treble clef.
- Lph.** (Low Ph. - Low Flute): Sustained low note with a long hairpin.
- Wi.** (Wdr. - Woodwind): Chordal accompaniment in treble clef.
- Euph.** (Euphonium): Chordal accompaniment in bass clef.
- Bb Tpt.** (Bb Trumpet): Sustained low note with a long hairpin.
- Br.** (Baritone): Chordal accompaniment in treble clef.
- Br.** (Baritone): Sustained low note with a long hairpin.
- V. Hn.** (V. Horn): Sustained low note with a long hairpin.
- D. Set** (Drum Set): Rhythmic pattern in treble clef.
- Timp.** (Timpani): Sustained low note with a long hairpin.
- Hrp.** (Harp): Complex rhythmic pattern in bass clef, including a triplet.

21

Instrument parts and their notation:

- Cb.**: Bass clef, whole note chord (Bb, Db, Fb).
- St.**: Treble clef, whole note chords (Bb, D#) and (Bb, D).
- Lph.**: Treble clef, whole note chord (Bb, D) and a half rest.
- Wi.**: Treble clef, quarter rest, eighth note (Bb), and whole notes (Bb, D).
- Euph.**: Bass clef, whole note chords (Bb, D#) and (Bb, D).
- Bb Tpt.**: Treble clef, whole rest.
- Br.**: Treble clef, whole note chords (Bb, D#) and (Bb, D).
- Br.**: Treble clef, whole rest.
- V. Hn.**: Treble clef, whole note chord (Bb, D) with a long slur.
- D. Set**: Treble clef, whole notes (Bb, D).
- Timp.**: Bass clef, whole notes (Bb, D).
- Hrp.**: Treble clef, complex arpeggiated figures with a 5-measure phrase and 3-measure phrases.

Score for page 22, featuring the following instruments and parts:

- Cb.** (Contrabass): Sustained low note with a long slur.
- St.** (Soprano): Chordal accompaniment in treble clef.
- Lph.** (Low Ph. - Low Flute): Sustained low note with a long slur.
- Wi.** (Wdr. - Woodwind): Chordal accompaniment in treble clef.
- Euph.** (Euphonium): Chordal accompaniment in bass clef.
- Bb Tpt.** (Bb Trumpet): Sustained low note with a long slur.
- Br.** (Baritone): Chordal accompaniment in treble clef.
- Br.** (Baritone): Sustained low note with a long slur.
- V. Hn.** (V. Horn): Sustained low note with a long slur.
- D. Set** (Drum Set): Rhythmic accompaniment in treble clef.
- Timp.** (Timpani): Sustained low note with a long slur.
- Hrp.** (Harp): Complex rhythmic accompaniment in bass clef, featuring a triplet of eighth notes.

23

23

Cb.

St.

Lph.

Wi.

Euph.

Bb Tpt.

Br.

Br.

V. Hn.

D. Set

Timp.

Hrp.

5

3

3

25

25

Cb.

St.

Lph.

Wi.

Euph.

Bb Tpt.

Br.

Br.

V. Hn.

D. Set

Timp.

Hrp.

Pdf downloaded from www.midicities.com

28

28

Cb.

St.

Lph.

Wi.

Euph.

Bb Tpt.

Br.

Br.

V. Hn.

D. Set

Timp.

Hrp.

30

Cb.

St.

Lph.

Wi.

Euph.

Bb Tpt.

Br.

Br.

V. Hn.

D. Set

Timp.

Hrp.

31

♩ = 191

31

♩ = 191

Cb.

St.

Lph.

Wi.

Euph.

Bb Tpt.

Br.

Br.

V. Hn.

D. Set

Timp.

Hrp.

3

3

3

33

Cb.

St.

Lph.

Wi.

Euph.

Bb Tpt.

Br.

Br.

V. Hn.

D. Set

Timp.

Hrp.

36

Cb.

St.

Lph.

Wi.

Euph.

Bb Tpt.

Br.

Br.

V. Hn.

D. Set

Timp.

Hrp.

5

3

3

3

37

37

Cb.

St.

Lph.

Wi.

Euph.

Bb Tpt.

Br.

Br.

V. Hn.

D. Set

Timp.

Hrp.

39

Cb.

St.

Lph.

Wi.

Euph.

Bb Tpt.

Br.

Br.

V. Hn.

D. Set

Timp.

Hrp.

40 $\text{♩} = 188$

Cb.

St.

Lph.

Wi.

Euph.

Bb Tpt.

Br.

Br.

V. Hn.

D. Set

Timp.

Hrp.

41

41

Cb.

St.

Lph.

Wi.

Euph.

Bb Tpt.

Br.

Br.

V. Hn.

D. Set

Timp.

Hrp.

44

44

Cb. St. Lph. Wi. Euph. Bb Tpt. Br. Br. V. Hn. D. Set Timp. Hrp.

48

Cb.

St.

Lph.

Wi.

Euph.

Bb Tpt.

Br.

Br.

V. Hn.

D. Set

Timp.

Hrp.

51

- Cb.** (Contrabass): Bass clef, key signature of one flat. Measures 51-53.
- St.** (Soprano): Treble clef, key signature of one flat. Measures 51-53.
- Lph.** (Lobhorn): Treble clef, key signature of one flat. Measures 51-53.
- Wi.** (Wasserorgel): Treble clef, key signature of one flat. Measures 51-53.
- Euph.** (Euphonium): Bass clef, key signature of one flat. Measures 51-53.
- Bb Tpt.** (B-flat Trumpet): Treble clef, key signature of one flat. Measures 51-53.
- Br.** (Baritone): Bass clef, key signature of one flat. Measures 51-53.
- Br.** (Baritone): Treble clef, key signature of one flat. Measures 51-53.
- V. Hn.** (Violoncello): Treble clef, key signature of one flat. Measures 51-53.
- D. Set** (Drum Set): Percussion clef, key signature of one flat. Measures 51-53.
- Timp.** (Timpani): Bass clef, key signature of one flat. Measures 51-53.
- Hrp.** (Harp): Treble clef, key signature of one flat. Measures 51-53.

54

54

Cb.

St.

Lph.

Wi.

Euph.

Bb Tpt.

Br.

Br.

V. Hn.

D. Set

Timp.

Hrp.

55

55

Cb.

St.

Lph.

Wi.

Euph.

Bb Tpt.

Br.

Br.

V. Hn.

D. Set

Timp.

Hrp.

Score for page 56, featuring various instruments and their parts:

- Cb.** (Contrabass): Bass clef, 3/4 time. Part 1: Quarter note, half note, quarter note. Part 2: Quarter note, half note, quarter note. Part 3: Quarter note, half note, quarter note.
- St.** (Soprano): Treble clef, 3/4 time. Part 1: Quarter note, half note, quarter note. Part 2: Quarter note, half note, quarter note. Part 3: Quarter note, half note, quarter note.
- Lph.** (Lupine): Treble clef, 3/4 time. Part 1: Quarter note, half note, quarter note. Part 2: Quarter note, half note, quarter note. Part 3: Quarter note, half note, quarter note.
- Wi.** (Wind): Treble clef, 3/4 time. Part 1: Quarter note, half note, quarter note. Part 2: Quarter note, half note, quarter note. Part 3: Quarter note, half note, quarter note.
- Euph.** (Euphonium): Bass clef, 3/4 time. Part 1: Quarter note, half note, quarter note. Part 2: Quarter note, half note, quarter note. Part 3: Quarter note, half note, quarter note.
- Bb Tpt.** (B-flat Trumpet): Treble clef, 3/4 time. Part 1: Quarter note, half note, quarter note. Part 2: Quarter note, half note, quarter note. Part 3: Quarter note, half note, quarter note.
- Br.** (Baritone): Treble clef, 3/4 time. Part 1: Quarter note, half note, quarter note. Part 2: Quarter note, half note, quarter note. Part 3: Quarter note, half note, quarter note.
- Br.** (Baritone): Treble clef, 3/4 time. Part 1: Quarter note, half note, quarter note. Part 2: Quarter note, half note, quarter note. Part 3: Quarter note, half note, quarter note.
- V. Hn.** (Vibraphone): Treble clef, 3/4 time. Part 1: Quarter note, half note, quarter note. Part 2: Quarter note, half note, quarter note. Part 3: Quarter note, half note, quarter note.
- D. Set** (Drum Set): Treble clef, 3/4 time. Part 1: Quarter note, half note, quarter note. Part 2: Quarter note, half note, quarter note. Part 3: Quarter note, half note, quarter note.
- Timp.** (Timpani): Bass clef, 3/4 time. Part 1: Quarter note, half note, quarter note. Part 2: Quarter note, half note, quarter note. Part 3: Quarter note, half note, quarter note.
- Hrp.** (Harp): Treble clef, 3/4 time. Part 1: Quarter note, half note, quarter note. Part 2: Quarter note, half note, quarter note. Part 3: Quarter note, half note, quarter note.

59

59

Cb.

St.

Lph.

Wi.

Euph.

Bb Tpt.

Br.

Br.

V. Hn.

D. Set

Timp.

Hrp.

63

63

Cb.

St.

Lph.

Wi.

Euph.

Bb Tpt.

Br.

Br.

V. Hn.

D. Set

Timp.

Hrp.

64

64

Cb.

St.

Lph.

Wi.

Euph.

Bb Tpt.

Br.

Br.

V. Hn.

D. Set

Timp.

Hrp.

3

65

Cb.

St.

Lph.

Wi.

Euph.

Bb Tpt.

Br.

Br.

V. Hn.

D. Set

Timp.

Hrp.

3

69

69

Cb.

St.

Lph.

Wi.

Euph.

Bb Tpt.

Br.

Br.

V. Hn.

D. Set

Timp.

Hrp.

72

Cb.

St.

Lph.

Wi.

Euph.

Bb Tpt.

Br.

Br.

V. Hn.

D. Set

Timp.

Hrp.

7

5

5

3

73

73

Cb.

St.

Lph.

Wi.

Euph.

Bb Tpt.

Br.

Br.

V. Hn.

D. Set

Timp.

Hrp.

5

5 3

74

♩ = 184

Cb.

St.

Lph.

Wi.

Euph.

Bb Tpt.

Br.

Br.

V. Hn.

D. Set

Timp.

Hrp.

3 3 3 3 3 3 3 3 3 3 3 3 3 3 3 3

76

77

Cb.

St.

Lph.

Wi.

Euph.

Bb Tpt.

Br.

Br.

V. Hn.

D. Set

Timp.

Hrp.

79

79

Cb.

St.

Lph.

Wi.

Euph.

Bb Tpt.

Br.

Br.

V. Hn.

D. Set

Timp.

Hrp.

Cb.
 St.
 Lph.
 Wi.
 Euph.
 Bb Tpt.
 Br.
 Br.
 V. Hn.
 D. Set
 Timp.
 Hrp.

82

- Cb.**: Sustained note with hairpin.
- St.**: Sustained note with hairpin.
- Lph.**: Sustained note with hairpin.
- Wi.**: Rest.
- Euph.**: Sustained note with hairpin.
- Bb Tpt.**: Melodic line starting in measure 85.
- Br.**: Rest.
- Br.**: Rest.
- V. Hn.**: Rest.
- D. Set**: Triplet patterns.
- Timp.**: Rhythmic pattern of eighth notes.
- Hrp.**: Rest.

85

85

Cb.

St.

Lph.

Wi.

Euph.

Bb Tpt.

Br.

Br.

V. Hn.

D. Set

Timp.

Hrp.

3 3 3 3 3 3

86

Cb. St. Lph. Wi. Euph. Bb Tpt. Br. Br. V. Hn. D. Set Timp. Hrp.

3 3 3 3 3 3

7 7

87

87

Cb.

St.

Lph.

Wi.

Euph.

Bb Tpt.

Br.

Br.

V. Hn.

D. Set

Timp.

Hrp.

3 3 3 3 3 3

5 3

88

Cb. St. Lph. Wi. Euph. Bb Tpt. Br. Br. V. Hn. D. Set Timp. Hrp.

3 3 3 3 3 3

7

Pdf downloaded from www.midicities.com

90

Cb.

St.

Lph.

Wi.

Euph.

Bb Tpt.

Br.

Br.

V. Hn.

D. Set

Timp.

Hrp.

92

- Cb.**: Bass clef, key signature of one flat. Measure 92: half note G2 with a sharp sign above it. Measure 93: whole rest. Measure 94: whole rest. Measure 95: whole rest.
- St.**: Treble clef, key signature of one flat. Measure 92: half note G4 with a sharp sign above it. Measure 93: whole rest. Measure 94: whole rest. Measure 95: whole rest.
- Lph.**: Treble clef, key signature of one flat. Measure 92: half note G4 with a sharp sign above it. Measure 93: whole rest. Measure 94: whole rest. Measure 95: whole rest.
- Wi.**: Treble clef, key signature of one flat. Measure 92: whole rest. Measure 93: whole rest. Measure 94: whole rest. Measure 95: whole rest.
- Euph.**: Bass clef, key signature of one flat. Measure 92: half note G2 with a sharp sign above it. Measure 93: whole rest. Measure 94: whole rest. Measure 95: whole rest.
- Bb Tpt.**: Treble clef, key signature of one flat. Measure 92: whole rest. Measure 93: whole rest. Measure 94: whole rest. Measure 95: half note G4, half note A4.
- Br.**: Treble clef, key signature of one flat. Measure 92: whole rest. Measure 93: whole rest. Measure 94: whole rest. Measure 95: half note G4, half note A4.
- Br.**: Treble clef, key signature of one flat. Measure 92: whole rest. Measure 93: whole rest. Measure 94: whole rest. Measure 95: whole rest.
- V. Hn.**: Treble clef, key signature of one flat. Measure 92: whole rest. Measure 93: whole rest. Measure 94: whole rest. Measure 95: half note G4, half note A4.
- D. Set**: Double bar line. Measure 92: triplet of eighth notes G4, A4, B4. Measure 93: triplet of eighth notes C5, D5, E5. Measure 94: triplet of eighth notes F5, G5, A5. Measure 95: triplet of eighth notes B5, C6, D6.
- Timp.**: Bass clef, key signature of one flat. Measure 92: eighth note G2, eighth note A2, eighth note B2. Measure 93: eighth note C3, eighth note D3, eighth note E3. Measure 94: eighth note F3, eighth note G3, eighth note A3. Measure 95: eighth note B3, eighth note C4, eighth note D4.
- Hrp.**: Treble clef, key signature of one flat. Measure 92: complex rhythmic pattern with many beamed notes. Measure 93: complex rhythmic pattern with many beamed notes. Measure 94: complex rhythmic pattern with many beamed notes. Measure 95: complex rhythmic pattern with many beamed notes.

93

Cb.

St.

Lph.

Wi.

Euph.

Bb Tpt.

Br.

Br.

V. Hn.

D. Set

Timp.

Hrp.

94

Cb.

St.

Lph.

Wi.

Euph.

Bb Tpt.

Br.

Br.

V. Hn.

D. Set

Timp.

Hrp.

96

98 $\text{♩} = 120$

98 $\text{♩} = 120$

Cb. $\text{♩} = 120$

St. $\text{♩} = 120$

Lph. $\text{♩} = 120$

Wi. $\text{♩} = 120$

Euph. $\text{♩} = 120$

Bb Tpt. $\text{♩} = 120$

Br. $\text{♩} = 120$

Br. $\text{♩} = 120$

V. Hn. $\text{♩} = 120$

D. Set $\text{♩} = 120$

Timp. $\text{♩} = 120$

Hrp. $\text{♩} = 120$

Score for page 102, featuring various instruments:

- Cb.** (Contrabass): Bass clef, one whole note.
- St.** (Soprano): Treble clef, one whole note, followed by a triplet of eighth notes.
- Lph.** (Lupine): Treble clef, one whole note, followed by a triplet of eighth notes.
- Wi.** (Wind): Treble clef, one whole note.
- Euph.** (Euphonium): Bass clef, one whole note.
- Bb Tpt.** (B-flat Trumpet): Treble clef, one whole note.
- Br.** (Brass): Treble clef, one whole note.
- Br.** (Brass): Treble clef, one whole note.
- V. Hn.** (Violoncello): Treble clef, one whole note.
- D. Set** (Drum Set): Treble clef, one whole note, followed by a triplet of eighth notes.
- Timp.** (Timpani): Bass clef, one whole note.
- Hrp.** (Harp): Treble clef, one whole note.

103

103

Cb.

St.

Lph.

Wi.

Euph.

Bb Tpt.

Br.

Br.

V. Hn.

D. Set

Timp.

Hrp.

7

5

104

105

Cb.

St.

Lph.

Wi.

Euph.

Bb Tpt.

Br.

Br.

V. Hn.

D. Set

Timp.

Hrp.

3

3

3

7

106

Cb.

St.

Lph.

Wi.

Euph.

Bb Tpt.

Br.

Br.

V. Hn.

D. Set

Timp.

Hrp.

111

Cb.

St.

Lph.

Wi.

Euph.

Bb Tpt.

Br.

Br.

V. Hn.

D. Set

Timp.

Hrp.

112

Cb.

St.

Lph.

Wi.

Euph.

Bb Tpt.

Br.

Br.

V. Hn.

D. Set

Timp.

Hrp.

5 3

113

113

Cb.

St.

Lph.

Wi.

Euph.

Bb Tpt.

Br.

Br.

V. Hn.

D. Set

Timp.

Hrp.

- Measure 113:** Cb. (Bb), St. (Bb), Lph. (Bb), Wi. (Bb), Euph. (Bb), Bb Tpt. (Bb), Br. (Bb), Br. (Bb), V. Hn. (Bb), D. Set (Bb), Timp. (Bb), Hrp. (Bb).
- Measure 114:** Cb. (Bb), St. (Bb), Lph. (Bb), Wi. (Bb), Euph. (Bb), Bb Tpt. (Bb), Br. (Bb), Br. (Bb), V. Hn. (Bb), D. Set (Bb), Timp. (Bb), Hrp. (Bb).
- Measure 115:** Cb. (Bb), St. (Bb), Lph. (Bb), Wi. (Bb), Euph. (Bb), Bb Tpt. (Bb), Br. (Bb), Br. (Bb), V. Hn. (Bb), D. Set (Bb), Timp. (Bb), Hrp. (Bb).

114

Cb.

St.

Lph.

Wi.

Euph.

Bb Tpt.

Br.

Br.

V. Hn.

D. Set

Timp.

Hrp.

115

115

Cb. $\sharp\flat$

St. $\sharp\flat$

Lph. $\sharp\flat$

Wi. $\sharp\flat$

Euph. $\sharp\flat$

Bb Tpt. $\sharp\flat$

Br. $\sharp\flat$

Br. $\sharp\flat$

V. Hn. $\sharp\flat$

D. Set

Timp. $\sharp\flat$

Hrp. $\sharp\flat$

116

116 $\text{♩} = 126$

Cb.

St.

Lph.

Wi.

Euph.

Bb Tpt.

Br.

Br.

V. Hn.

D. Set

Timp.

Hrp.

117

Cb.

St.

Lph.

Wi.

Euph.

Bb Tpt.

Br.

Br.

V. Hn.

D. Set

Timp.

Hrp.

3

3

3

3

118

Cb.

St.

Lph.

Wi.

Euph.

Bb Tpt.

Br.

Br.

V. Hn.

D. Set

Timp.

Hrp.

119

Cb.

St.

Lph.

Wi.

Euph.

Bb Tpt.

Br.

Br.

V. Hn.

D. Set

Timp.

Hrp.

120 ♩ = 190

Instrument parts and their notation:

- Cb.** (Contrabass): Bass clef, 3/4 time. Measure 120: half note Bb. Measure 121: whole note Bb. Measure 122: whole note Bb.
- St.** (Soprano): Treble clef, 3/4 time. Measure 120: quarter note Bb, quarter note Gb, quarter note Fb. Measure 121: quarter note Bb, quarter note Gb, quarter note Fb. Measure 122: quarter note Bb, quarter note Gb, quarter note Fb.
- Lph.** (Lyra): Treble clef, 3/4 time. Measure 120: quarter note Bb, quarter note Gb, quarter note Fb. Measure 121: quarter note Bb, quarter note Gb, quarter note Fb. Measure 122: quarter note Bb, quarter note Gb, quarter note Fb.
- Wi.** (Winds): Treble clef, 3/4 time. Measure 120: quarter note Bb, quarter note Gb, quarter note Fb. Measure 121: quarter note Bb, quarter note Gb, quarter note Fb. Measure 122: quarter note Bb, quarter note Gb, quarter note Fb.
- Euph.** (Euphonium): Bass clef, 3/4 time. Measure 120: quarter note Bb, quarter note Gb, quarter note Fb. Measure 121: quarter note Bb, quarter note Gb, quarter note Fb. Measure 122: quarter note Bb, quarter note Gb, quarter note Fb.
- Bb Tpt.** (Bb Trumpet): Treble clef, 3/4 time. Measure 120: quarter note Bb, quarter note Gb, quarter note Fb. Measure 121: quarter note Bb, quarter note Gb, quarter note Fb. Measure 122: quarter note Bb, quarter note Gb, quarter note Fb.
- Br.** (Baritone): Treble clef, 3/4 time. Measure 120: quarter note Bb, quarter note Gb, quarter note Fb. Measure 121: quarter note Bb, quarter note Gb, quarter note Fb. Measure 122: quarter note Bb, quarter note Gb, quarter note Fb.
- Br.** (Baritone): Treble clef, 3/4 time. Measure 120: quarter note Bb, quarter note Gb, quarter note Fb. Measure 121: quarter note Bb, quarter note Gb, quarter note Fb. Measure 122: quarter note Bb, quarter note Gb, quarter note Fb.
- V. Hn.** (V. Horn): Treble clef, 3/4 time. Measure 120: quarter note Bb, quarter note Gb, quarter note Fb. Measure 121: quarter note Bb, quarter note Gb, quarter note Fb. Measure 122: quarter note Bb, quarter note Gb, quarter note Fb.
- D. Set** (Drum Set): Treble clef, 3/4 time. Measure 120: quarter note Bb, quarter note Gb, quarter note Fb. Measure 121: quarter note Bb, quarter note Gb, quarter note Fb. Measure 122: quarter note Bb, quarter note Gb, quarter note Fb.
- Timp.** (Timpani): Bass clef, 3/4 time. Measure 120: quarter note Bb, quarter note Gb, quarter note Fb. Measure 121: quarter note Bb, quarter note Gb, quarter note Fb. Measure 122: quarter note Bb, quarter note Gb, quarter note Fb.
- Hrp.** (Harp): Treble clef, 3/4 time. Measure 120: quarter note Bb, quarter note Gb, quarter note Fb. Measure 121: quarter note Bb, quarter note Gb, quarter note Fb. Measure 122: quarter note Bb, quarter note Gb, quarter note Fb.

121

121

Cb.

St.

Lph.

Wi.

Euph.

Bb Tpt.

Br.

Br.

V. Hn.

D. Set

Timp.

Hrp.

3

3

Instrument parts and their notation:

- Cb.**: Bass clef, one flat, whole note.
- St.**: Treble clef, one flat, eighth notes with stems.
- Lph.**: Treble clef, one flat, whole note.
- Wi.**: Treble clef, one flat, eighth notes with stems.
- Euph.**: Bass clef, one flat, eighth notes with stems.
- Bb Tpt.**: Treble clef, one flat, whole rest.
- Br.**: Treble clef, one flat, eighth notes with stems.
- Br.**: Treble clef, one flat, whole rest.
- V. Hn.**: Treble clef, one flat, whole rest.
- D. Set**: Percussion, eighth notes.
- Timp.**: Bass clef, one flat, eighth notes with stems.
- Hrp.**: Bass clef, one flat, eighth notes with stems.

123

123

Cb.

St.

Lph.

Wi.

Euph.

Bb Tpt.

Br.

Br.

V. Hn.

D. Set

Timp.

Hrp.

3

3

Cb.

St.

Lph.

Wi.

Euph.

Bb Tpt.

Br.

Br.

V. Hn.

D. Set

Timp.

Hrp.

3

127

127

Cb.

St.

Lph.

Wi.

Euph.

Bb Tpt.

Br.

Br.

V. Hn.

D. Set

Timp.

Hrp.

3

3

3

129

Cb. St. Lph. Wi. Euph. Bb Tpt. Br. Br. V. Hn. D. Set Timp. Hrp.

3

131

131

Cb.

St.

Lph.

Wi.

Euph.

Bb Tpt.

Br.

Br.

V. Hn.

D. Set

Timp.

Hrp.

3

3

3

Instrument parts and their notation:

- Cb.** (Contrabass): Bass clef, whole notes with a long slur over the first three measures.
- St.** (Soprano): Treble clef, chords of eighth notes, changing to a key signature of one sharp (F#) in the fourth measure.
- Lph.** (Lupine): Treble clef, whole notes with a long slur over the first three measures.
- Wi.** (Wind): Treble clef, eighth notes, changing to a key signature of one sharp (F#) in the fourth measure.
- Euph.** (Euphonium): Bass clef, chords of eighth notes, changing to a key signature of one sharp (F#) in the fourth measure.
- Bb Tpt.** (Bb Trumpet): Treble clef, whole notes, then eighth notes in the fourth measure.
- Br.** (Baritone): Treble clef, whole notes, then eighth notes in the fourth measure.
- Br.** (Baritone): Treble clef, whole notes, then eighth notes in the fourth measure.
- V. Hn.** (Vibraphone): Treble clef, eighth notes, then a long slur over the fourth measure.
- D. Set** (Drum Set): Treble clef, eighth notes.
- Timp.** (Timpani): Bass clef, eighth notes.
- Hrp.** (Harp): Bass clef, whole notes.

137

137

Cb. St. Lph. Wi. Euph. Bb Tpt. Br. V. Hn. D. Set Timp. Hrp.

4/4

139 ♩ = 120

139 ♩ = 120

Cb. St. Lph. Wi. Euph. Bb Tpt. Br. Br. V. Hn. D. Set Timp. Hrp.

3 3 3 3 3 3 3 7 7 7 7

Pdf downloaded from www.midicities.com

141 $\text{♩} = 124$

143

Parts shown:

- Cb.
- St.
- Lph.
- Wi.
- Euph.
- Bb Tpt.
- Br.
- Br.
- V. Hn.
- D. Set
- Timp.
- Hrp.

[illegible]