

♩ = 140

Fretless Electric Bass, Fretless Bass

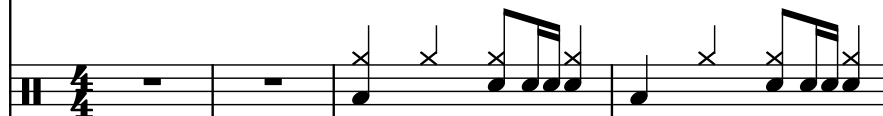

Drumset, Drums

Rotary Organ, Rock Organ

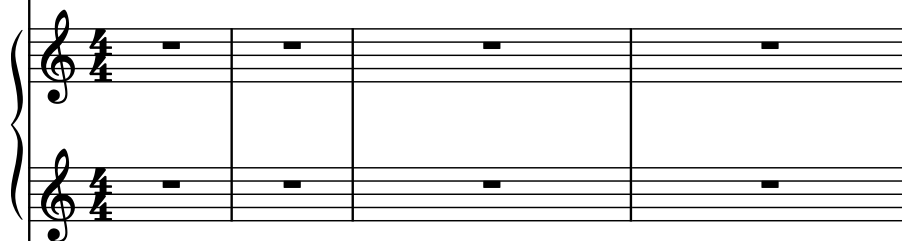

Contra Guitar, Muted Guitar

Contrabass, Acoustic Bass

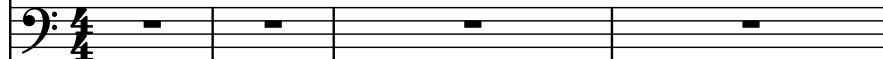

Alto Sackbut, Trombone

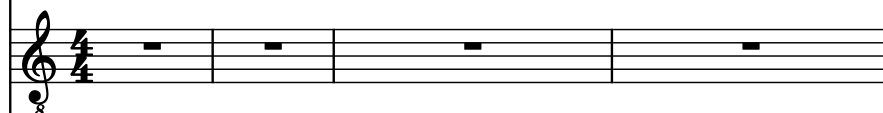

Tuba, Tuba

Brass, Brass setion

Bassoon, Bassoon

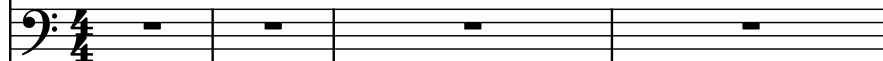

Baritone Saxophone, Bari Sax

Acoustic Guitar, Muted Guitar

Frtrl. El. B.

D. Set

Rot. Org.

C. Guit.

Cb.

A. Sack.

Tba.

Br.

Bsn.

Bar. Sax.

Guit.

8

Frtl. El. B.

D. Set

Rot. Org.

C. Guit.

Cb.

A. Sack.

Tba.

Br.

Bsn.

Bar. Sax.

Guit.

10

Frtl. El. B.

D. Set

Rot. Org.

C. Guit.

Cb.

A. Sack.

Tba.

Br.

Bsn.

Bar. Sax.

Guit.

Detailed description of the musical score: The score is for measures 10 and 11. Measure 10 (left) features: Frtl. El. B. (Bass clef, notes: G2, A2, B2, C3, D3, E3, F3, G3, A3, B3, C4, D4, E4, F4, G4, A4, B4, C5); D. Set (Two staves, top: eighth notes G4, A4, B4, C5, D5, E5, F5, G5, A5, B5, C6, D6, E6, F6, G6, A6, B6, C7; bottom: eighth notes G2, A2, B2, C3, D3, E3, F3, G3, A3, B3, C4, D4, E4, F4, G4, A4, B4, C5); Rot. Org. (Two staves, top: eighth notes G4, A4, B4, C5, D5, E5, F5, G5, A5, B5, C6, D6, E6, F6, G6, A6, B6, C7; bottom: eighth notes G2, A2, B2, C3, D3, E3, F3, G3, A3, B3, C4, D4, E4, F4, G4, A4, B4, C5); C. Guit. (Treble clef, notes: G4, A4, B4, C5, D5, E5, F5, G5, A5, B5, C6, D6, E6, F6, G6, A6, B6, C7); Cb. (Bass clef, notes: G2, A2, B2, C3, D3, E3, F3, G3, A3, B3, C4, D4, E4, F4, G4, A4, B4, C5); A. Sack. (Treble clef, notes: G4, A4, B4, C5, D5, E5, F5, G5, A5, B5, C6, D6, E6, F6, G6, A6, B6, C7); Tba. (Bass clef, notes: G2, A2, B2, C3, D3, E3, F3, G3, A3, B3, C4, D4, E4, F4, G4, A4, B4, C5); Br. (Treble clef, notes: G4, A4, B4, C5, D5, E5, F5, G5, A5, B5, C6, D6, E6, F6, G6, A6, B6, C7); Bsn. (Bass clef, rest); Bar. Sax. (Treble clef, rest); Guit. (Treble clef, rest). Measure 11 (right) features: Frtl. El. B. (Bass clef, notes: G2, A2, B2, C3, D3, E3, F3, G3, A3, B3, C4, D4, E4, F4, G4, A4, B4, C5); D. Set (Two staves, top: eighth notes G4, A4, B4, C5, D5, E5, F5, G5, A5, B5, C6, D6, E6, F6, G6, A6, B6, C7; bottom: eighth notes G2, A2, B2, C3, D3, E3, F3, G3, A3, B3, C4, D4, E4, F4, G4, A4, B4, C5); Rot. Org. (Two staves, top: eighth notes G4, A4, B4, C5, D5, E5, F5, G5, A5, B5, C6, D6, E6, F6, G6, A6, B6, C7; bottom: eighth notes G2, A2, B2, C3, D3, E3, F3, G3, A3, B3, C4, D4, E4, F4, G4, A4, B4, C5); C. Guit. (Treble clef, notes: G4, A4, B4, C5, D5, E5, F5, G5, A5, B5, C6, D6, E6, F6, G6, A6, B6, C7); Cb. (Bass clef, notes: G2, A2, B2, C3, D3, E3, F3, G3, A3, B3, C4, D4, E4, F4, G4, A4, B4, C5); A. Sack. (Treble clef, notes: G4, A4, B4, C5, D5, E5, F5, G5, A5, B5, C6, D6, E6, F6, G6, A6, B6, C7); Tba. (Bass clef, notes: G2, A2, B2, C3, D3, E3, F3, G3, A3, B3, C4, D4, E4, F4, G4, A4, B4, C5); Br. (Treble clef, notes: G4, A4, B4, C5, D5, E5, F5, G5, A5, B5, C6, D6, E6, F6, G6, A6, B6, C7); Bsn. (Bass clef, rest); Bar. Sax. (Treble clef, rest); Guit. (Treble clef, rest).

12

Frfl. El. B.

D. Set

Rot. Org.

C. Guit.

Cb.

A. Sack.

Tba.

Br.

Bsn.

Bar. Sax.

Guit.

14

Frtl. El. B.

D. Set

Rot. Org.

C. Guit.

Cb.

A. Sack.

Tba.

Br.

Bsn.

Bar. Sax.

Guit.

Frfl. El. B.

D. Set

Rot. Org.

C. Guit.

Cb.

A. Sack.

Tba.

Br.

Bsn.

Bar. Sax.

Guit.

18

Frtl. El. B.

D. Set

Rot. Org.

C. Guit.

Cb.

A. Sack.

Tba.

Br.

Bsn.

Bar. Sax.

Guit.

8

20

Frtrl. El. B.

D. Set

Rot. Org.

C. Guit.

Cb.

A. Sack.

Tba.

Br.

Bsn.

Bar. Sax.

Guit.

Frtrl. El. B.

D. Set

Rot. Org.

C. Guit.

Cb.

A. Sack.

Tba.

Br.

Bsn.

Bar. Sax.

Guit.

The musical score for page 22 is written for a large ensemble. The instruments and their parts are as follows:

24

Frtl. El. B.

D. Set

Rot. Org.

C. Guit.

Cb.

A. Sack.

Tba.

Br.

Bsn.

Bar. Sax.

Guit.

3

26

Frtl. El. B.

D. Set

Rot. Org.

C. Guit.

Cb.

A. Sack.

Tba.

Br.

Bsn.

Bar. Sax.

Guit.

28

Frtrl. El. B.

D. Set

Rot. Org.

C. Guit.

Cb.

A. Sack.

Tba.

Br.

Bsn.

Bar. Sax.

Guit.

30

Frtl. El. B.

D. Set

Rot. Org.

C. Guit.

Cb.

A. Sack.

Tba.

Br.

Bsn.

Bar. Sax.

Guit.

Pdf downloaded from [www.midicities.com](http://www.midicities.com)

34

Frtl. El. B.

D. Set

Rot. Org.

C. Guit.

Cb.

A. Sack.

Tba.

Br.

Bsn.

Bar. Sax.

Guit.

36

Frtrl. El. B.

D. Set

Rot. Org.

C. Guit.

Cb.

A. Sack.

Tba.

Br.

Bsn.

Bar. Sax.

Guit.

38

Frtl. El. B.

D. Set

Rot. Org.

C. Guit.

Cb.

A. Sack.

Tba.

Br.

Bsn.

Bar. Sax.

Guit.

40

Frtl. El. B.

D. Set

Rot. Org.

C. Guit.

Cb.

A. Sack.

Tba.

Br.

Bsn.

Bar. Sax.

Guit.

42

Frtl. El. B.

D. Set

Rot. Org.

C. Guit.

Cb.

A. Sack.

Tba.

Br.

Bsn.

Bar. Sax.

Guit.

- Rot. Org. (Rotary Organ):** The right hand plays a melodic line with some grace notes, while the left hand provides a harmonic accompaniment with chords and single notes.

44

Frtrl. El. B.

D. Set

Rot. Org.

C. Guit.

Cb.

A. Sack.

Tba.

Br.

Bsn.

Bar. Sax.

Guit.

46

Frtl. El. B.

D. Set

Rot. Org.

C. Guit.

Cb.

A. Sack.

Tba.

Br.

Bsn.

Bar. Sax.

Guit.

48

Frtrl. El. B.

D. Set

Rot. Org.

C. Guit.

Cb.

A. Sack.

Tba.

Br.

Bsn.

Bar. Sax.

Guit.

50

Frtl. El. B.

D. Set

Rot. Org.

C. Guit.

Cb.

A. Sack.

Tba.

Br.

Bsn.

Bar. Sax.

Guit.

52

Frtrl. El. B.

D. Set

Rot. Org.

C. Guit.

Cb.

A. Sack.

Tba.

Br.

Bsn.

Bar. Sax.

Guit.

Detailed description of the musical score: The score is for a rehearsal mark 25 on page 52. It consists of ten staves. The Frtrl. El. B. staff is in bass clef and contains a continuous line of eighth notes. The D. Set staff is in alto clef and contains a complex rhythmic pattern with many beamed notes and rests. The Rot. Org. staff is in grand staff (treble and bass clefs) and contains a long, sustained note in the right hand and a series of chords in the left hand. The C. Guit. staff is in treble clef and contains a melodic line with many beamed notes and rests. The Cb. staff is in bass clef and is mostly empty. The A. Sack. staff is in treble clef and is mostly empty. The Tba. staff is in bass clef and is mostly empty. The Br. staff is in treble clef and contains a few notes. The Bsn. staff is in bass clef and contains a melodic line with many beamed notes and rests. The Bar. Sax. staff is in treble clef and is mostly empty. The Guit. staff is in treble clef and is mostly empty.

53

Frtl. El. B.

D. Set

Rot. Org.

C. Guit.

Cb.

A. Sack.

Tba.

Br.

Bsn.

Bar. Sax.

Guit.

Frtrl. El. B.

D. Set

Rot. Org.

C. Guit.

Cb.

A. Sack.

Tba.

Br.

Bsn.

Bar. Sax.

Guit.

57

Frtl. El. B.

D. Set

Rot. Org.

C. Guit.

Cb.

A. Sack.

Tba.

Br.

Bsn.

Bar. Sax.

Guit.

59

Frtrl. El. B.

D. Set

Rot. Org.

C. Guit.

Cb.

A. Sack.

Tba.

Br.

Bsn.

Bar. Sax.

Guit.

- D. Set (Drum Set):** Features a complex rhythmic pattern with various drum sounds indicated by 'x' marks and note heads.
- Cb. (Cello):** Remains silent, indicated by a whole rest.
- A. Sack. (Alto Saxophone):** Remains silent, indicated by a whole rest.
- Tba. (Trombone):** Remains silent, indicated by a whole rest.
- Br. (Trumpet):** Remains silent, indicated by a whole rest.
- Bar. Sax. (Baritone Saxophone):** Remains silent, indicated by a whole rest.
- Guit. (Guitar):** Remains silent, indicated by a whole rest.

Frfl. El. B.

D. Set

Rot. Org.

C. Guit.

Cb.

A. Sack.

Tba.

Br.

Bsn.

Bar. Sax.

Guit.

63

Frtrl. El. B.

D. Set

Rot. Org.

C. Guit.

Cb.

A. Sack.

Tba.

Br.

Bsn.

Bar. Sax.

Guit.

Frtrl. El. B.

D. Set

Rot. Org.

C. Guit.

Cb.

A. Sack.

Tba.

Br.

Bsn.

Bar. Sax.

Guit.

8

8

8

8

8

8

8

8

8

8

8

67

Frtrl. El. B.

D. Set

Rot. Org.

C. Guit.

Cb.

A. Sack.

Tba.

Br.

Bsn.

Bar. Sax.

Guit.

Frtrl. El. B.

D. Set

Rot. Org.

C. Guit.

Cb.

A. Sack.

Tba.

Br.

Bsn.

Bar. Sax.

Guit.

Frtrl. El. B.

D. Set

Rot. Org.

C. Guit.

Cb.

A. Sack.

Tba.

Br.

Bsn.

Bar. Sax.

Guit.

Frtrl. El. B.

D. Set

Rot. Org.

C. Guit.

Cb.

A. Sack.

Tba.

Br.

Bsn.

Bar. Sax.

Guit.

- Frtrl. El. B.**: Bass clef, playing a continuous eighth-note pattern.
- D. Set**: Alto clef, playing a complex rhythmic pattern with many beamed notes.
- Rot. Org.**: Treble clef, playing a melodic line with some sustained notes.
- C. Guit.**: Treble clef, playing a melodic line with some sustained notes.
- Cb.**: Bass clef, playing a simple rhythmic pattern.
- A. Sack.**: Treble clef, playing a simple rhythmic pattern.
- Tba.**: Bass clef, playing a simple rhythmic pattern.
- Br.**: Treble clef, playing a simple rhythmic pattern.
- Bsn.**: Bass clef, playing a simple rhythmic pattern.
- Bar. Sax.**: Treble clef, playing a simple rhythmic pattern.
- Guit.**: Treble clef, playing a simple rhythmic pattern.

75

Frfl. El. B.

D. Set

Rot. Org.

C. Guit.

Cb.

A. Sack.

Tba.

Br.

Bsn.

Bar. Sax.

Guit.

77

Frtl. El. B.

D. Set

Rot. Org.

C. Guit.

Cb.

A. Sack.

Tba.

Br.

Bsn.

Bar. Sax.

Guit.

79

Frfl. El. B.

D. Set

Rot. Org.

C. Guit.

Cb.

A. Sack.

Tba.

Br.

Bsn.

Bar. Sax.

Guit.

81

Frtl. El. B.

D. Set

Rot. Org.

C. Guit.

Cb.

A. Sack.

Tba.

Br.

Bsn.

Bar. Sax.

Guit.

83

Frtrl. El. B.

D. Set

Rot. Org.

C. Guit.

Cb.

A. Sack.

Tba.

Br.

Bsn.

Bar. Sax.

Guit.

Frtrl. El. B.

D. Set

Rot. Org.

C. Guit.

Cb.

A. Sack.

Tba.

Br.

Bsn.

Bar. Sax.

Guit.

85

Frtl. El. B.

D. Set

Rot. Org.

C. Guit.

Cb.

A. Sack.

Tba.

Br.

Bsn.

Bar. Sax.

Guit.

Frtrl. El. B.

D. Set

Rot. Org.

C. Guit.

Cb.

A. Sack.

Tba.

Br.

Bsn.

Bar. Sax.

Guit.

89

Frtl. El. B.

D. Set

Rot. Org.

C. Guit.

Cb.

A. Sack.

Tba.

Br.

Bsn.

Bar. Sax.

Guit.

Frtrl. El. B.

D. Set

Rot. Org.

C. Guit.

Cb.

A. Sack.

Tba.

Br.

Bsn.

Bar. Sax.

Guit.

93

Frfl. El. B.

D. Set

Rot. Org.

C. Guit.

Cb.

A. Sack.

Tba.

Br.

Bsn.

Bar. Sax.

Guit.

95

Frtl. El. B.

D. Set

Rot. Org.

C. Guit.

Cb.

A. Sack.

Tba.

Br.

Bsn.

Bar. Sax.

Guit.

97

Frtl. El. B.

D. Set

Rot. Org.

C. Guit.

Cb.

A. Sack.

Tba.

Br.

Bsn.

Bar. Sax.

Guit.

Fr. El. B.

D. Set

Rot. Org.

C. Guit.

Cb.

A. Sack.

Tba.

Br.

Bsn.

Bar. Sax.

Guit.

- D. Set (Drum Set):** Features a complex rhythmic pattern with snare, hi-hat, and kick drum, marked with 'x' for snare and 'o' for hi-hat.

101

Frtl. El. B.

D. Set

Rot. Org.

C. Guit.

Cb.

A. Sack.

Tba.

Br.

Bsn.

Bar. Sax.

Guit.

Frtrl. El. B.

D. Set

Rot. Org.

C. Guit.

Cb.

A. Sack.

Tba.

Br.

Bsn.

Bar. Sax.

Guit.

105

Frtrl. El. B.

D. Set

Rot. Org.

C. Guit.

Cb.

A. Sack.

Tba.

Br.

Bsn.

Bar. Sax.

Guit.

Detailed description of the musical score: The score is for a rehearsal mark 105. It consists of ten staves. The Frtrl. El. B. staff is in bass clef and contains a melodic line. The D. Set staff is in bass clef and contains a complex rhythmic pattern with many beamed notes and rests. The Rot. Org. staff is in treble clef and contains a melodic line. The C. Guit. staff is in treble clef and contains a melodic line. The Cb., A. Sack., Tba., Bsn., and Bar. Sax. staves are mostly empty, with some rests. The Br. staff is in treble clef and contains a melodic line. The Guit. staff is in treble clef and contains a melodic line.

Frtrl. El. B.

D. Set

Rot. Org.

C. Guit.

Cb.

A. Sack.

Tba.

Br.

Bsn.

Bar. Sax.

Guit.

Frtrl. El. B.

D. Set

Rot. Org.

C. Guit.

Cb.

A. Sack.

Tba.

Br.

Bsn.

Bar. Sax.

Guit.

Frtrl. El. B.

D. Set

Rot. Org.

C. Guit.

Cb.

A. Sack.

Tba.

Br.

Bsn.

Bar. Sax.

Guit.

111

Fr. El. B.

D. Set

Rot. Org.

C. Guit.

Cb.

A. Sack.

Tba.

Br.

Bsn.

Bar. Sax.

Guit.

113

Frtrl. El. B.

D. Set

Rot. Org.

C. Guit.

Cb.

A. Sack.

Tba.

Br.

Bsn.

Bar. Sax.

Guit.

113