

♩ = 140

Percussive Organ, Curfew

Percussive Organ

Percussive Organ

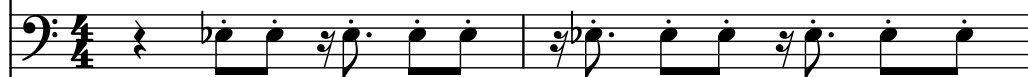

Bass Synthesizer

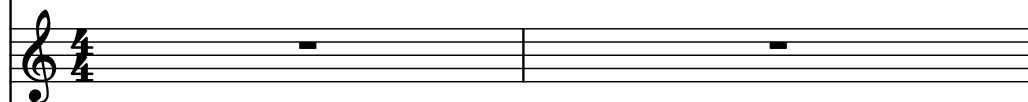

Soprano

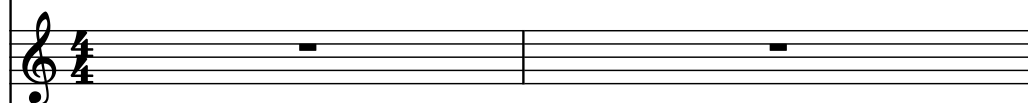

Bass Synthesizer

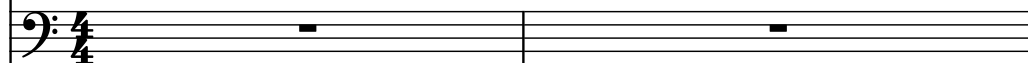

Bass Synthesizer

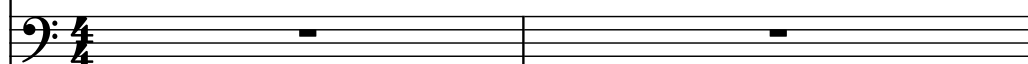

Bass Synthesizer

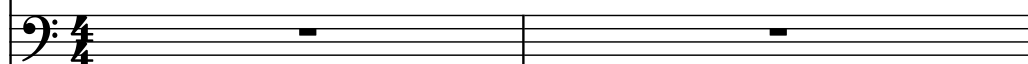

Brass Synthesizer

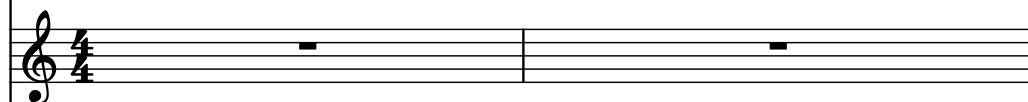

Drumset

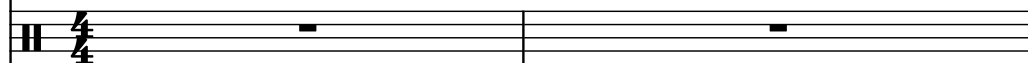

Concert Snare Drum

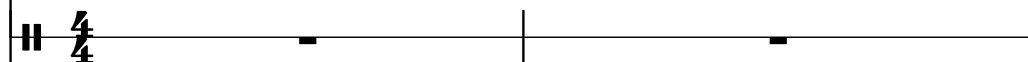

Pad Synthesizer

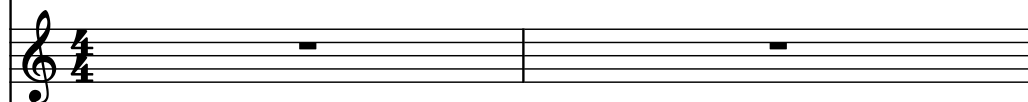

Brass Synthesizer

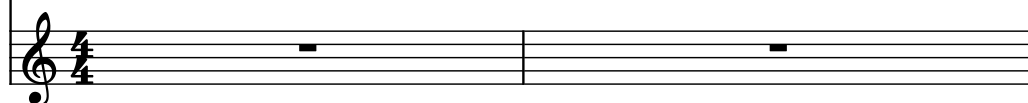

3

**System 1:**

- Staff 1: Soprano vocal line. Notes: G4 (quarter), A4 (quarter), Bb4 (quarter), A4 (quarter), G4 (quarter), F4 (quarter), E4 (quarter), D4 (quarter).
- Staff 2: Alto vocal line. Notes: E4 (quarter), F4 (quarter), G4 (quarter), F4 (quarter), E4 (quarter), D4 (quarter), C4 (quarter), B3 (quarter).
- Staff 3: Tenor vocal line. Notes: C4 (quarter), D4 (quarter), E4 (quarter), D4 (quarter), C4 (quarter), B3 (quarter), A3 (quarter), G3 (quarter).
- Staff 4: Piano accompaniment (Right Hand). Notes: G4 (quarter), A4 (quarter), Bb4 (quarter), A4 (quarter), G4 (quarter), F4 (quarter), E4 (quarter), D4 (quarter).
- Staff 5: Piano accompaniment (Left Hand). Notes: C4 (quarter), D4 (quarter), E4 (quarter), D4 (quarter), C4 (quarter), B3 (quarter), A3 (quarter), G3 (quarter).

**System 2:**

- Staff 6: Soprano vocal line. Notes: C4 (quarter), D4 (quarter), E4 (quarter), D4 (quarter), C4 (quarter), B3 (quarter), A3 (quarter), G3 (quarter).
- Staff 7: Alto vocal line. Notes: E4 (quarter), F4 (quarter), G4 (quarter), F4 (quarter), E4 (quarter), D4 (quarter), C4 (quarter), B3 (quarter).
- Staff 8: Tenor vocal line. Notes: G4 (quarter), A4 (quarter), Bb4 (quarter), A4 (quarter), G4 (quarter), F4 (quarter), E4 (quarter), D4 (quarter).
- Staff 9: Piano accompaniment (Right Hand). Notes: G4 (quarter), A4 (quarter), Bb4 (quarter), A4 (quarter), G4 (quarter), F4 (quarter), E4 (quarter), D4 (quarter).
- Staff 10: Piano accompaniment (Left Hand). Notes: C4 (quarter), D4 (quarter), E4 (quarter), D4 (quarter), C4 (quarter), B3 (quarter), A3 (quarter), G3 (quarter).

5

Perc. Org.

Perc. Org.

Perc. Org.

Synth.

S.

Synth.

Synth.

Synth.

Synth.

Synth.

D. Set

Con. Sn.

Synth.

Synth.

Perc. Org.

Perc. Org.

Perc. Org.

Synth.

S.

Synth.

Synth.

Synth.

Synth.

D. Set

Con. Sn.

Synth.

Synth.

9

The Perc. Org. part features a complex, rhythmic melody in the bass clef, characterized by frequent slurs and ties. The Synth. part features a complex, rhythmic melody in the treble clef, characterized by frequent slurs and ties. The S., D. Set, Con. Sn., and other Synth. parts are marked with a double bar line and a dash, indicating they are silent or have a specific sound effect.

11

Perc. Org.

Perc. Org.

Perc. Org.

Synth.

S.

Synth.

Synth.

Synth.

Synth.

Synth.

D. Set

Con. Sn.

Synth.

Synth.

11

13

Perc. Org.

Perc. Org.

Perc. Org.

Synth.

S.

Synth.

Synth.

Synth.

Synth.

Synth.

D. Set

Con. Sn.

Synth.

Synth.

15

Perc. Org.

Perc. Org.

Perc. Org.

Synth.

S.

Synth.

Synth.

Synth.

Synth.

Synth.

D. Set

Con. Sn.

Synth.

Synth.

17

Perc. Org.

Perc. Org.

Perc. Org.

Synth.

S.

Synth.

Synth.

Synth.

Synth.

Synth.

D. Set

Con. Sn.

Synth.

Synth.

Perc. Org.

Perc. Org.

Perc. Org.

Synth.

S.

Synth.

Synth.

Synth.

Synth.

Synth.

D. Set

Con. Sn.

Synth.

Synth.

21

21

Perc. Org.

Perc. Org.

Perc. Org.

Synth.

S.

Synth.

Synth.

Synth.

Synth.

D. Set

Con. Sn.

Synth.

Synth.

Perc. Org.

Perc. Org.

Perc. Org.

Synth.

S.

Synth.

Synth.

Synth.

Synth.

D. Set

Con. Sn.

Synth.

Synth.

25

25

Perc. Org.

Perc. Org.

Perc. Org.

Synth.

S.

Synth.

Synth.

Synth.

Synth.

D. Set

Con. Sn.

Synth.

Synth.

Perc. Org.

Perc. Org.

Perc. Org.

Synth.

S.

Synth.

Synth.

Synth.

Synth.

D. Set

Con. Sn.

Synth.

Synth.

29

Perc. Org.

Perc. Org.

Perc. Org.

Synth.

S.

Synth.

Synth.

Synth.

Synth.

D. Set

Con. Sn.

Synth.

Synth.

Perc. Org.

Perc. Org.

Perc. Org.

Synth.

S.

Synth.

Synth.

Synth.

Synth.

D. Set

Con. Sn.

Synth.

Synth.

33

33

Perc. Org.

Perc. Org.

Perc. Org.

Synth.

S.

Synth.

Synth.

Synth.

Synth.

D. Set

Con. Sn.

Synth.

Synth.

35

Perc. Org.

Perc. Org.

Perc. Org.

Synth.

S.

Synth.

Synth.

Synth.

Synth.

D. Set

Con. Sn.

Synth.

Synth.

37

Perc. Org.

Perc. Org.

Perc. Org.

Synth.

S.

Synth.

Synth.

Synth.

Synth.

D. Set

Con. Sn.

Synth.

Synth.

Perc. Org.

Perc. Org.

Perc. Org.

Synth.

S.

Synth.

Synth.

Synth.

Synth.

Synth.

D. Set

Con. Sn.

Synth.

Synth.

41

Perc. Org.

Perc. Org.

Perc. Org.

Synth.

S.

Synth.

Synth.

Synth.

Synth.

D. Set

Con. Sn.

Synth.

Synth.

43

Perc. Org.

Perc. Org.

Perc. Org.

Synth.

S.

Synth.

Synth.

Synth.

Synth.

D. Set

Con. Sn.

Synth.

Synth.

45

45

Perc. Org.

Perc. Org.

Perc. Org.

Synth.

S.

Synth.

Synth.

Synth.

Synth.

Synth.

D. Set

Con. Sn.

Synth.

Synth.

47

Perc. Org.  
 Perc. Org.  
 Perc. Org.  
 Synth.  
 S.  
 Synth.  
 Synth.  
 Synth.  
 Synth.  
 D. Set  
 Con. Sn.  
 Synth.  
 Synth.

49

Perc. Org.

Perc. Org.

Perc. Org.

Synth.

S.

Synth.

Synth.

Synth.

Synth.

Synth.

D. Set

Con. Sn.

Synth.

Synth.

Perc. Org.

Perc. Org.

Perc. Org.

Synth.

S.

Synth.

Synth.

Synth.

Synth.

D. Set

Con. Sn.

Synth.

Synth.

53

Perc. Org.

Perc. Org.

Perc. Org.

Synth.

S.

Synth.

Synth.

Synth.

Synth.

D. Set

Con. Sn.

Synth.

Synth.

55

Perc. Org.

Perc. Org.

Perc. Org.

Synth.

S.

Synth.

Synth.

Synth.

Synth.

Synth.

D. Set

Con. Sn.

Synth.

Synth.

57

Perc. Org.

Perc. Org.

Perc. Org.

Synth.

S.

Synth.

Synth.

Synth.

Synth.

D. Set

Con. Sn.

Synth.

Synth.

Detailed description of the musical score for measure 57: The score consists of 12 staves. The first three staves are labeled 'Perc. Org.' and contain various rhythmic patterns and notes. The fourth staff is labeled 'Synth.' and contains a melodic line. The fifth staff is labeled 'S.' and contains a single note. The sixth staff is labeled 'Synth.' and contains a melodic line. The seventh staff is labeled 'Synth.' and contains a melodic line. The eighth staff is labeled 'Synth.' and contains a melodic line. The ninth staff is labeled 'Synth.' and contains a melodic line. The tenth staff is labeled 'D. Set' and contains a single note. The eleventh staff is labeled 'Con. Sn.' and contains a single note. The twelfth staff is labeled 'Synth.' and contains a melodic line.

Perc. Org. 

Perc. Org. 

Perc. Org. 

Synth. 

S. 

Synth. 

Synth. 

Synth. 

Synth. 

D. Set 

Con. Sn. 

Synth. 

Synth. 

60

60

Perc. Org.

Perc. Org.

Perc. Org.

Synth.

S.

Synth.

Synth.

Synth.

Synth.

D. Set

Con. Sn.

Synth.

Synth.

Perc. Org.

Perc. Org.

Perc. Org.

Synth.

S.

Synth.

Synth.

Synth.

Synth.

D. Set

Con. Sn.

Synth.

Synth.

62

Perc. Org.

Perc. Org.

Perc. Org.

Synth.

S.

Synth.

Synth.

Synth.

Synth.

D. Set

Con. Sn.

Synth.

Synth.

Perc. Org.

Perc. Org.

Perc. Org.

Synth.

S.

Synth.

Synth.

Synth.

Synth.

D. Set

Con. Sn.

Synth.

Synth.

64

Perc. Org.

Perc. Org.

Perc. Org.

Synth.

S.

Synth.

Synth.

Synth.

Synth.

D. Set

Con. Sn.

Synth.

Synth.

Perc. Org. 

Perc. Org. 

Perc. Org. 

Synth. 

S. 

Synth. 

Synth. 

Synth. 

Synth. 

D. Set 

Con. Sn. 

Synth. 

Synth. 

68

Perc. Org.

Perc. Org.

Perc. Org.

Synth.

S.

Synth.

Synth.

Synth.

Synth.

D. Set

Con. Sn.

Synth.

Synth.

Perc. Org.

Perc. Org.

Perc. Org.

Synth.

S.

Synth.

Synth.

Synth.

Synth.

D. Set

Con. Sn.

Synth.

Synth.

70

Perc. Org.

Perc. Org.

Perc. Org.

Synth.

S.

Synth.

Synth.

Synth.

Synth.

D. Set

Con. Sn.

Synth.

Synth.

Perc. Org.

Perc. Org.

Perc. Org.

Synth.

S.

Synth.

Synth.

Synth.

Synth.

D. Set

Con. Sn.

Synth.

Synth.

72

72

Perc. Org.

Perc. Org.

Perc. Org.

Synth.

S.

Synth.

Synth.

Synth.

Synth.

D. Set

Con. Sn.

Synth.

Synth.

Perc. Org. 

Perc. Org. 

Perc. Org. 

Synth. 

S. 

Synth. 

Synth. 

Synth. 

Synth. 

D. Set 

Con. Sn. 

Synth. 

Synth. 

75

Perc. Org.

Perc. Org.

Perc. Org.

Synth.

S.

Synth.

Synth.

Synth.

Synth.

D. Set

Con. Sn.

Synth.

Synth.

Detailed description of the musical score for measure 75: The score is arranged in a vertical stack of staves. The first three staves are labeled 'Perc. Org.' and each contains a single sustained note (a horizontal line) in the bass clef. The fourth staff is labeled 'Synth.' and contains a complex melodic line in the treble clef with various note values and rests. The fifth staff is labeled 'S.' and contains a single sustained note in the treble clef. The sixth staff is labeled 'Synth.' and contains a complex melodic line in the bass clef. The seventh staff is labeled 'Synth.' and contains a complex melodic line in the bass clef. The eighth staff is labeled 'Synth.' and contains a complex melodic line in the bass clef. The ninth staff is labeled 'Synth.' and contains a complex melodic line in the treble clef. The tenth staff is labeled 'D. Set' and contains a rhythmic pattern with 'x' marks. The eleventh staff is labeled 'Con. Sn.' and contains a single sustained note in the bass clef. The twelfth staff is labeled 'Synth.' and contains a complex melodic line in the treble clef. The thirteenth staff is labeled 'Synth.' and contains a complex melodic line in the treble clef.

Perc. Org.

Perc. Org.

Perc. Org.

Synth.

S.

Synth.

Synth.

Synth.

Synth.

D. Set

Con. Sn.

Synth.

Synth.

77

Perc. Org.

Perc. Org.

Perc. Org.

Synth.

S.

Synth.

Synth.

Synth.

Synth.

D. Set

Con. Sn.

Synth.

Synth.

Perc. Org.

Perc. Org.

Perc. Org.

Synth.

S.

Synth.

Synth.

Synth.

Synth.

D. Set

Con. Sn.

Synth.

Synth.

79

Perc. Org. 

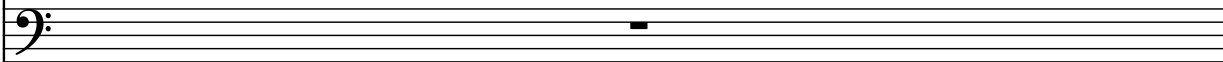
Perc. Org. 

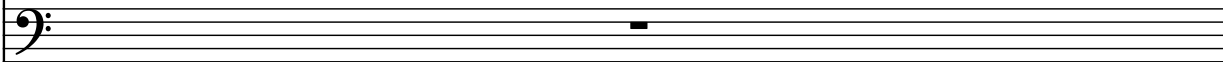
Perc. Org. 

Synth. 

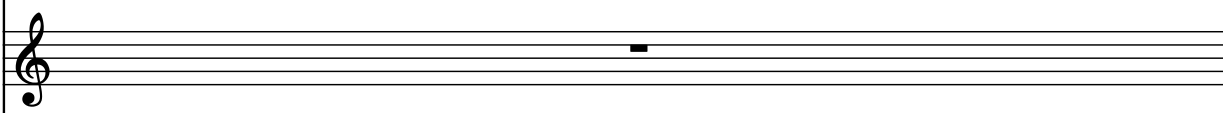
S. 

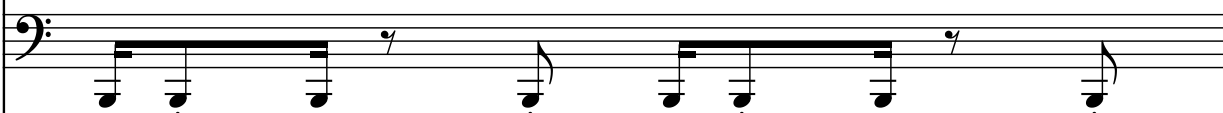
Synth. 

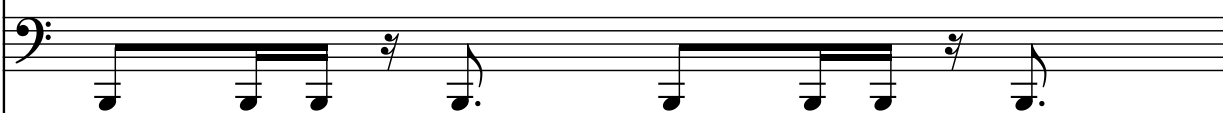
Synth. 

Synth. 

Synth. 

D. Set 

Con. Sn. 

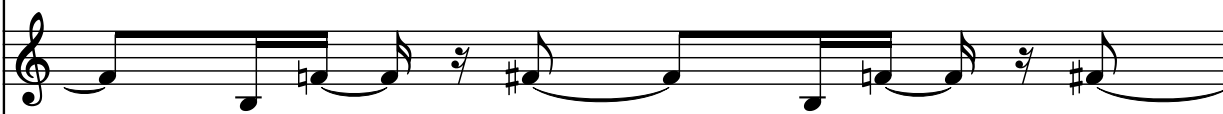
Synth. 

Synth. 

Perc. Org.

Perc. Org.

Perc. Org.

Synth.

S.

Synth.

Synth.

Synth.

Synth.

D. Set

Con. Sn.

Synth.

Synth.

82

Perc. Org. 

Perc. Org. 

Perc. Org. 

Synth. 

S. 

Synth. 

Synth. 

Synth. 

Synth. 

D. Set 

Con. Sn. 

Synth. 

Synth. 

Perc. Org.

Perc. Org.

Perc. Org.

Synth.

S.

Synth.

Synth.

Synth.

Synth.

D. Set

Con. Sn.

Synth.

Synth.

85

Perc. Org.

Perc. Org.

Perc. Org.

Synth.

S.

Synth.

Synth.

Synth.

Synth.

D. Set

Con. Sn.

Synth.

Synth.

Detailed description of the musical score for measure 85: The score is arranged in a system of 13 staves. The first three staves are labeled 'Perc. Org.' and each contains a whole rest. The fourth staff is labeled 'Synth.' and contains a melodic line with eighth and sixteenth notes, including sharps and naturals. The fifth staff is labeled 'S.' and contains a whole rest. The sixth staff is labeled 'Synth.' and contains a bass line with eighth and sixteenth notes, including flats and naturals. The seventh staff is labeled 'Synth.' and contains a bass line with eighth and sixteenth notes, including flats and naturals. The eighth staff is labeled 'Synth.' and contains a melodic line with eighth and sixteenth notes, including sharps and naturals. The ninth staff is labeled 'D. Set' and shows a rhythmic pattern with 'x' marks on a staff with a double bar line. The tenth staff is labeled 'Con. Sn.' and contains a whole rest. The eleventh staff is labeled 'Synth.' and contains a melodic line with eighth and sixteenth notes, including sharps and naturals. The twelfth staff is labeled 'Synth.' and contains a melodic line with eighth and sixteenth notes, including sharps and naturals.

Perc. Org.

Perc. Org.

Perc. Org.

Synth.

S.

Synth.

Synth.

Synth.

Synth.

D. Set

Con. Sn.

Synth.

Synth.

Perc. Org.

Perc. Org.

Perc. Org.

Synth.

S.

Synth.

Synth.

Synth.

Synth.

D. Set

Con. Sn.

Synth.

Synth.

89

Perc. Org.

Perc. Org.

Perc. Org.

Synth.

S.

Synth.

Synth.

Synth.

Synth.

D. Set

Con. Sn.

Synth.

Synth.

Perc. Org.

Perc. Org.

Perc. Org.

Synth.

S.

Synth.

Synth.

Synth.

Synth.

D. Set

Con. Sn.

Synth.

Synth.

90

91

Perc. Org.

Perc. Org.

Perc. Org.

Synth.

S.

Synth.

Synth.

Synth.

Synth.

D. Set

Con. Sn.

Synth.

Synth.

Perc. Org.

Perc. Org.

Perc. Org.

Synth.

S.

Synth.

Synth.

Synth.

Synth.

D. Set

Con. Sn.

Synth.

Synth.

93

Perc. Org.

Perc. Org.

Perc. Org.

Synth.

S.

Synth.

Synth.

Synth.

Synth.

D. Set

Con. Sn.

Synth.

Synth.

Perc. Org.

Perc. Org.

Perc. Org.

Synth.

S.

Synth.

Synth.

Synth.

Synth.

D. Set

Con. Sn.

Synth.

Synth.

95

Perc. Org.

Perc. Org.

Perc. Org.

Synth.

S.

Synth.

Synth.

Synth.

Synth.

D. Set

Con. Sn.

Synth.

Synth.

Perc. Org.

Perc. Org.

Perc. Org.

Synth.

S.

Synth.

Synth.

Synth.

Synth.

D. Set

Con. Sn.

Synth.

Synth.

97

Perc. Org.

Perc. Org.

Perc. Org.

Synth.

S.

Synth.

Synth.

Synth.

Synth.

D. Set

Con. Sn.

Synth.

Synth.

Perc. Org.

Perc. Org.

Perc. Org.

Synth.

S.

Synth.

Synth.

Synth.

Synth.

D. Set

Con. Sn.

Synth.

Synth.

Perc. Org.

Perc. Org.

Perc. Org.

Synth.

S.

Synth.

Synth.

Synth.

Synth.

D. Set

Con. Sn.

Synth.

Synth.

99

100

Perc. Org.

Perc. Org.

Perc. Org.

Synth.

S.

Synth.

Synth.

Synth.

Synth.

D. Set

Con. Sn.

Synth.

Synth.

101

Perc. Org.

Perc. Org.

Perc. Org.

Synth.

S.

Synth.

Synth.

Synth.

Synth.

D. Set

Con. Sn.

Synth.

Synth.

Perc. Org.

Perc. Org.

Perc. Org.

Synth.

S.

Synth.

Synth.

Synth.

Synth.

D. Set

Con. Sn.

Synth.

Synth.

103

Perc. Org.

Perc. Org.

Perc. Org.

Synth.

S.

Synth.

Synth.

Synth.

Synth.

D. Set

Con. Sn.

Synth.

Synth.

Detailed description of the musical score: The score is for measure 103. It consists of 13 staves. The first three staves are labeled 'Perc. Org.' and are in bass clef. The fourth staff is labeled 'Synth.' and is in treble clef. The fifth staff is labeled 'S.' and is in treble clef. The sixth, seventh, eighth, and ninth staves are labeled 'Synth.' and are in bass clef. The tenth staff is labeled 'D. Set' and is a drum staff with 'x' marks for hits. The eleventh staff is labeled 'Con. Sn.' and is a single staff with a long note. The twelfth and thirteenth staves are labeled 'Synth.' and are in treble clef. The Perc. Org. parts feature various rhythmic patterns, including eighth and sixteenth notes, and rests. The Synth. parts feature various melodic lines, including eighth and sixteenth notes, and rests. The S. part features a single note. The D. Set part features a series of hits. The Con. Sn. part features a long note. The Synth. parts feature various melodic lines and arpeggiated figures.

Perc. Org.

Perc. Org.

Perc. Org.

Synth.

S.

Synth.

Synth.

Synth.

Synth.

D. Set

Con. Sn.

Synth.

Synth.

105

Perc. Org.

Perc. Org.

Perc. Org.

Synth.

S.

Synth.

Synth.

Synth.

Synth.

D. Set

Con. Sn.

Synth.

Synth.

- D. Set (Staff 9):** Double bar line.
- Con. Sn. (Staff 10):** Double bar line.

Perc. Org.

Perc. Org.

Perc. Org.

Synth.

S.

Synth.

Synth.

Synth.

Synth.

D. Set

Con. Sn.

Synth.

Synth.

107

Perc. Org.

Perc. Org.

Perc. Org.

Synth.

S.

Synth.

Synth.

Synth.

Synth.

D. Set

Con. Sn.

Synth.

Synth.

Detailed description of the musical score for page 73, measure 107. The score is written for a multi-instrument ensemble. The Percussion Organ (Perc. Org.) is represented by three staves in the bass clef, showing complex rhythmic patterns with various note values and rests. The Synthesizer (Synth.) is represented by four staves, with the first two in the treble clef and the last two in the bass clef, showing melodic lines with various note values and rests. The Soloist (S.) is represented by a single staff in the treble clef, showing a single note. The Drums (D. Set) and Conga Snare (Con. Sn.) are represented by two staves, each showing a single note. The Synth. staves show melodic lines with various note values and rests.

Perc. Org.

Perc. Org.

Perc. Org.

Synth.

S.

Synth.

Synth.

Synth.

Synth.

D. Set

Con. Sn.

Synth.

Synth.

108 109 110