

♩ = 120

Bass Synthesizer, Remixed

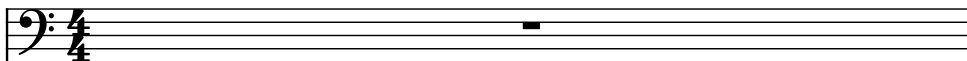

Piano, Remixed

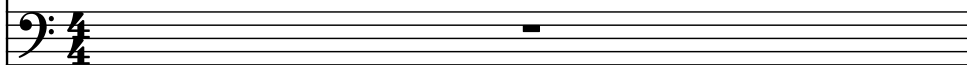

Piano, Remixed

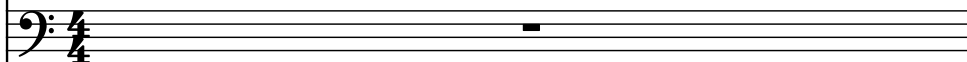

Violins, Remixed

Violin, Remixed

String Synthesizer, Remixed

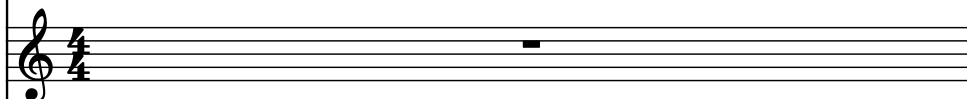

Bass Synthesizer, Remixed

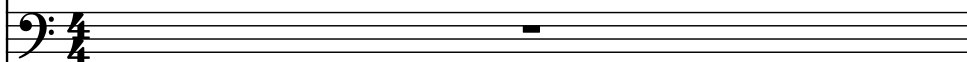

Oud, Remixed

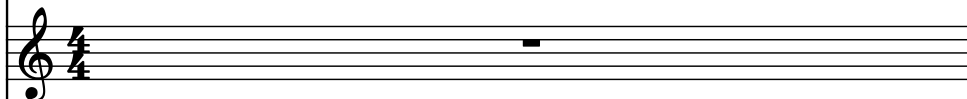

Drumset, Remixed

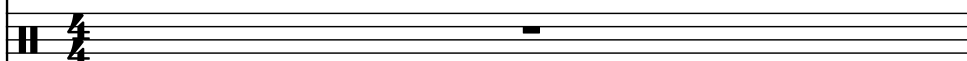

Percussive Organ, Remixed

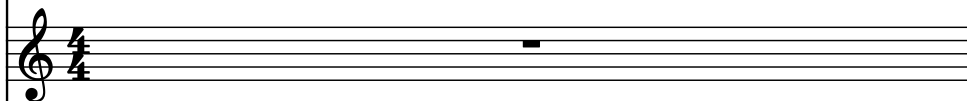

Concert Snare Drum, Remixed

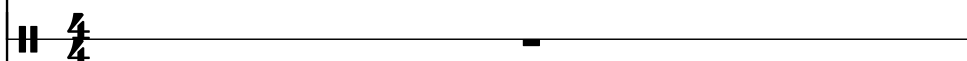

Electric Guitar, Remixed

2

Synth.

Pno.

Pno.

Vlns.

Vln.

Synth.

Synth.

O.

D. Set

Perc. Org.

Con. Sn.

El. Guit.

7

7

7

3 5

5 7

3

3

Synth.

Pno.

Pno.

Vlns.

Vln.

Synth.

Synth.

O.

D. Set

Perc. Org.

Con. Sn.

El. Guit.

8

- Synth.** (Bass): Two staves, both showing a whole rest in the first measure.
- Pno.** (Piano): Two staves. The left staff has a complex arpeggiated figure in the first measure, followed by a whole rest. The right staff has a whole rest in the first measure.
- Vlns.** (Violins): One staff, showing a whole rest in the first measure.
- Vln.** (Violin): One staff, showing a whole rest in the first measure.
- Synth.** (Synth): One staff, showing a whole rest in the first measure.
- O.** (Oboe): One staff, showing a whole rest in the first measure.
- D. Set** (Drum Set): One staff, showing a rhythmic pattern of eighth notes and rests, with 'x' marks indicating cymbal hits.
- Perc. Org.** (Percussion Organ): One staff, showing a whole rest in the first measure.
- Con. Sn.** (Contra Snare): One staff, showing a whole rest in the first measure.
- El. Guit.** (Electric Guitar): One staff, showing a whole rest in the first measure.

- Synth.** (Bass clef): A single note on the first staff.
- Pno.** (Bass clef): A melodic line with a final chord on the second staff.
- Pno.** (Bass clef): A melodic line with a final chord on the third staff.
- Vlins.** (Treble clef): A melodic line with a final chord on the fourth staff.
- Vln.** (Treble clef): A melodic line with a final chord on the fifth staff.
- Synth.** (Treble clef): A melodic line with a final chord on the sixth staff.
- Synth.** (Bass clef): A single note on the seventh staff.
- O.** (Treble clef): A single note on the eighth staff.
- D. Set** (Percussion): A rhythmic pattern on the ninth staff.
- Perc. Org.** (Treble clef): A single note on the tenth staff.
- Con. Sn.** (Percussion): A single note on the eleventh staff.
- El. Guit.** (Treble clef): A single note on the twelfth staff.

Musical score for page 6, featuring the following instruments and parts:

- Synth.** (Bass): Two staves, both containing whole rests.
- Vlins.** (Violins): One staff, containing a melodic line with eighth and sixteenth notes.
- Vln.** (Violin): One staff, containing a melodic line with eighth and sixteenth notes.
- Synth.** (Synth): One staff, containing a melodic line with eighth and sixteenth notes.
- Synth.** (Bass): One staff, containing whole rests.
- O.** (Oboe): One staff, containing whole rests.
- D. Set** (Drum Set): Two staves. The top staff contains a complex rhythmic pattern of eighth and sixteenth notes with triplets. The bottom staff contains a melodic line with eighth and sixteenth notes.
- Perc. Org.** (Percussion Organ): One staff, containing whole rests.
- Con. Sn.** (Conga Snare): One staff, containing whole rests.
- El. Guit.** (Electric Guitar): One staff, containing whole rests.

The score is written in 4/4 time and features a variety of rhythmic patterns and melodic lines across the different instruments.

Synth.

Pno.

Pno.

Vlins.

Vln.

Synth.

Synth.

O.

D. Set

Perc. Org.

Con. Sn.

El. Guit.

9

Synth.

Pno.

Pno.

Vlins.

Vln.

Synth.

Synth.

O.

D. Set

Perc. Org.

Con. Sn.

El. Guit.

8

10

- Synth. (Bass Clef): Silent.
- Pno. (Bass Clef): Playing a sequence of chords and single notes.
- Pno. (Bass Clef): Playing a sequence of chords and single notes.
- Vlns. (Treble Clef): Playing a melodic line.
- Vln. (Treble Clef): Playing a melodic line.
- Synth. (Treble Clef): Playing a melodic line.
- Synth. (Bass Clef): Silent.
- O. (Treble Clef): Playing a melodic line.
- D. Set (Bass Clef): Playing a sequence of chords and single notes.
- Perc. Org. (Treble Clef): Silent.
- Con. Sn. (Bass Clef): Silent.
- El. Guit. (Treble Clef): Silent.

Musical score for page 11, featuring multiple instruments. The score is written for the following instruments:

- Synth. (Bass Clef): Features a melodic line with a repeat sign and a fermata.
- Pno. (Bass Clef): Features a melodic line with a repeat sign and a fermata.
- Pno. (Bass Clef): Features a melodic line with a repeat sign and a fermata.
- Vlins. (Treble Clef): Features a melodic line with a repeat sign and a fermata.
- Vln. (Treble Clef): Features a melodic line with a repeat sign and a fermata.
- Synth. (Treble Clef): Features a melodic line with a repeat sign and a fermata.
- Synth. (Bass Clef): Features a melodic line with a repeat sign and a fermata.
- O. (Treble Clef): Features a melodic line with a repeat sign and a fermata.
- D. Set (Percussion): Features a melodic line with a repeat sign and a fermata.
- Perc. Org. (Treble Clef): Features a melodic line with a repeat sign and a fermata.
- Con. Sn. (Percussion): Features a melodic line with a repeat sign and a fermata.
- El. Guit. (Treble Clef): Features a melodic line with a repeat sign and a fermata.

12

13

Synth.

Pno.

Pno.

Vlins.

Vln.

Synth.

Synth.

O.

D. Set

Perc. Org.

Con. Sn.

El. Guit.

8

14

14

Synth.

Pno.

Pno.

Vlins.

Vln.

Synth.

Synth.

O.

D. Set

Perc. Org.

Con. Sn.

El. Guit.

7

3

5

7

3

8

15

15

Synth.

Pno.

Pno.

Vlins.

Vln.

Synth.

Synth.

O.

D. Set

Perc. Org.

Con. Sn.

El. Guit.

8

16

Musical score for page 16, featuring multiple instruments. The score is written in 4/4 time and includes the following parts:

- Synth.** (Bass Clef): Features a melodic line with eighth and sixteenth notes, including a repeat sign.
- Pno.** (Bass Clef): Two staves, both containing whole rests.
- Vlins.** (Treble Clef): Contains a whole rest.
- Vln.** (Treble Clef): Contains a whole rest.
- Synth.** (Treble Clef): Contains a whole rest.
- Synth.** (Bass Clef): Features a melodic line with eighth and sixteenth notes, including a repeat sign.
- O.** (Treble Clef): Features a melodic line with eighth and sixteenth notes, including a repeat sign.
- D. Set** (Drum Set): Features a rhythmic pattern with eighth and sixteenth notes, including a repeat sign.
- Perc. Org.** (Percussion Organ): Features a melodic line with eighth and sixteenth notes, including a repeat sign.
- Con. Sn.** (Contra Snare): Features a rhythmic pattern with eighth and sixteenth notes, including a repeat sign.
- El. Guit.** (Electric Guitar): Features a melodic line with eighth and sixteenth notes, including a repeat sign.

17

17

Synth.

Pno.

Pno.

Vlins.

Vln.

Synth.

Synth.

O.

D. Set

Perc. Org.

Con. Sn.

El. Guit.

8

 - **Synth. (top):** Two staves in bass clef. The top staff has a melodic line with eighth and sixteenth notes, including a repeat sign. The bottom staff has a sustained bass note.
 - **Pno. (2nd and 3rd staves):** Both in bass clef, each with a single sustained bass note.
 - **Vlins. (4th staff):** Treble clef, with a single sustained note.
 - **Vln. (5th staff):** Treble clef, with a single sustained note.
 - **Synth. (6th staff):** Treble clef, with a single sustained note.
 - **Synth. (7th staff):** Bass clef, with a melodic line similar to the top Synth. staff.
 - **O. (8th staff):** Treble clef, with a melodic line featuring eighth and sixteenth notes.
 - **D. Set (9th staff):** Two staves in percussion clef. The top staff has a rhythmic pattern of eighth and sixteenth notes with 'x' marks. The bottom staff has a sustained bass note.
 - **Perc. Org. (10th staff):** Treble clef, with a rhythmic pattern of eighth and sixteenth notes.
 - **Con. Sn. (11th staff):** Percussion clef, with a single sustained note.
 - **El. Guit. (12th staff):** Treble clef, with a rhythmic pattern of eighth and sixteenth notes.

18

18

Synth.

Pno.

Pno.

Vlins.

Vln.

Synth.

Synth.

O.

D. Set

Perc. Org.

Con. Sn.

El. Guit.

8

19

19

Synth.

Pno.

Pno.

Vlins.

Vln.

Synth.

Synth.

O.

D. Set

Perc. Org.

Con. Sn.

El. Guit.

3

3

8

Pdf downloaded from www.midicities.com

Musical score for page 21, featuring multiple instruments. The score is written in 4/4 time and includes the following parts:

22

Musical score for page 22, featuring multiple instruments. The score is written in 4/4 time and includes the following parts:

- Synth.** (Bass Clef): Features a melodic line with eighth and sixteenth notes, including a repeat sign.
- Pno.** (Bass Clef): Two staves, both containing whole rests.
- Vlins.** (Treble Clef): Features a melodic line with eighth and sixteenth notes, including a repeat sign.
- Vln.** (Treble Clef): Contains a whole rest.
- Synth.** (Treble Clef): Features a melodic line with eighth and sixteenth notes, including a repeat sign.
- Synth.** (Bass Clef): Features a melodic line with eighth and sixteenth notes, including a repeat sign.
- O.** (Treble Clef): Features a melodic line with eighth and sixteenth notes, including a repeat sign.
- D. Set** (Drum Set): Features a rhythmic pattern with eighth and sixteenth notes, including a repeat sign.
- Perc. Org.** (Treble Clef): Features a melodic line with eighth and sixteenth notes, including a repeat sign.
- Con. Sn.** (Drum Set): Features a rhythmic pattern with eighth and sixteenth notes, including a repeat sign.
- El. Guit.** (Treble Clef): Features a melodic line with eighth and sixteenth notes, including a repeat sign.

Musical score for page 23, featuring multiple instruments. The score is written in 4/4 time and includes the following parts:

- Synth.** (Bass Clef): A melodic line in the bass register, starting with a quarter rest, followed by a series of eighth and quarter notes.
- Pno.** (Bass Clef): A single quarter rest.
- Pno.** (Bass Clef): A single quarter rest.
- Vlins.** (Treble Clef): A single half note.
- Vln.** (Treble Clef): A single quarter rest.
- Synth.** (Treble Clef): A single half note.
- Synth.** (Bass Clef): A melodic line in the bass register, starting with a quarter rest, followed by a series of eighth and quarter notes.
- O.** (Treble Clef): A single quarter rest.
- D. Set** (Drum Set): A series of eighth and quarter notes, including a snare drum.
- Perc. Org.** (Treble Clef): A series of eighth and quarter notes, including a snare drum.
- Con. Sn.** (Drum Set): A single quarter rest.
- El. Guit.** (Treble Clef): A series of eighth and quarter notes, including a snare drum.

24

26

26

Synth.

Pno.

Pno.

Vlins.

Vln.

Synth.

Synth.

O.

D. Set

Perc. Org.

Con. Sn.

El. Guit.

8

27

Synth.

Pno.

Pno.

Vlins.

Vln.

Synth.

Synth.

O.

D. Set

Perc. Org.

Con. Sn.

El. Guit.

9

28

Musical score for page 28, featuring multiple instruments. The score is written in 4/4 time and includes the following parts:

- Synth.** (Bass Clef): Features a melodic line with eighth and sixteenth notes, including a repeat sign.
- Pno.** (Bass Clef): Two staves, both containing whole rests.
- Vlins.** (Treble Clef): Features a melodic line with a long slur spanning across the measures.
- Vln.** (Treble Clef): Contains a whole rest.
- Synth.** (Treble Clef): Features a melodic line with a long slur spanning across the measures.
- Synth.** (Bass Clef): Features a melodic line with eighth and sixteenth notes, including a repeat sign.
- O.** (Treble Clef): Features a melodic line with eighth and sixteenth notes, including a repeat sign.
- D. Set** (Drum Set): Features a rhythmic pattern with eighth and sixteenth notes, including a repeat sign.
- Perc. Org.** (Treble Clef): Features a melodic line with eighth and sixteenth notes, including a repeat sign.
- Con. Sn.** (Drum Set): Features a rhythmic pattern with eighth and sixteenth notes, including a repeat sign.
- El. Guit.** (Treble Clef): Features a melodic line with eighth and sixteenth notes, including a repeat sign.

29

Synth.

Pno.

Pno.

Vlins.

Vln.

Synth.

Synth.

O.

D. Set

Perc. Org.

Con. Sn.

El. Guit.

8

30

30

Synth.

Pno.

Pno.

Vlins.

Vln.

Synth.

Synth.

O.

D. Set

Perc. Org.

Con. Sn.

El. Guit.

8

31

Musical score for page 31, featuring multiple instruments. The score is written for the following instruments:

- Synth. (Bass Clef): Features a melodic line with eighth and sixteenth notes, including a repeat sign.
- Pno. (Bass Clef): Two staves, both showing a single note.
- Vlins. (Treble Clef): Features a melodic line with a long note and a subsequent eighth-note figure.
- Vln. (Treble Clef): Shows a single note.
- Synth. (Treble Clef): Features a melodic line with a long note and a subsequent eighth-note figure.
- Synth. (Bass Clef): Features a melodic line with eighth and sixteenth notes, including a repeat sign.
- O. (Treble Clef): Features a melodic line with eighth and sixteenth notes, including a repeat sign.
- D. Set (Percussion): Features a complex rhythmic pattern with eighth and sixteenth notes, including a repeat sign.
- Perc. Org. (Treble Clef): Features a complex rhythmic pattern with eighth and sixteenth notes, including a repeat sign.
- Con. Sn. (Percussion): Shows a single note.
- El. Guit. (Treble Clef): Features a complex rhythmic pattern with eighth and sixteenth notes, including a repeat sign.

32

Musical score for page 32, featuring the following instruments and parts:

33

Synth.

Pno.

Pno.

Vlins.

Vln.

Synth.

Synth.

O.

D. Set

Perc. Org.

Con. Sn.

El. Guit.

5

3

34

34

Synth.

Pno.

Pno.

Vlins.

Vln.

Synth.

Synth.

O.

D. Set

Perc. Org.

Con. Sn.

El. Guit.

8

35

Musical score for page 35, featuring multiple instruments. The score is written in 4/4 time and includes the following parts:

- Synth.** (Bass Clef): Features a melodic line with eighth and sixteenth notes, including a repeat sign.
- Pno.** (Bass Clef): Two staves, both showing a single sustained note.
- Vlins.** (Treble Clef): Features a melodic line with a long sustain and a final ascending eighth-note phrase.
- Vln.** (Treble Clef): Features a melodic line with a long sustain and a final ascending eighth-note phrase.
- Synth.** (Treble Clef): Features a melodic line with a long sustain and a final ascending eighth-note phrase.
- Synth.** (Bass Clef): Features a melodic line with eighth and sixteenth notes, including a repeat sign.
- O.** (Treble Clef): Features a melodic line with eighth and sixteenth notes, including a repeat sign.
- D. Set** (Drum Set): Features a rhythmic pattern with eighth and sixteenth notes, including a repeat sign.
- Perc. Org.** (Treble Clef): Features a rhythmic pattern with eighth and sixteenth notes, including a repeat sign.
- Con. Sn.** (Drum Set): Features a single sustained note.
- El. Guit.** (Treble Clef): Features a melodic line with eighth and sixteenth notes, including a repeat sign.

36

Musical score for page 36, featuring the following instruments and parts:

37

37

Synth.

Pno.

Pno.

Vlins.

Vln.

Synth.

Synth.

O.

D. Set

Perc. Org.

Con. Sn.

El. Guit.

8

38

38

Synth.

Pno.

Pno.

Vlins.

Vln.

Synth.

Synth.

O.

D. Set

Perc. Org.

Con. Sn.

El. Guit.

5 3

3

8

39

Synth.

Pno.

Pno.

Vlns.

Vln.

Synth.

Synth.

O.

D. Set

Perc. Org.

Con. Sn.

El. Guit.

8

40

40

Synth.

Pno.

Pno.

Vlns.

Vln.

Synth.

Synth.

O.

D. Set

Perc. Org.

Con. Sn.

El. Guit.

8

Musical score for page 41, featuring multiple instruments. The score is written for the following instruments:

- Synth. (Bass Clef)
- Pno. (Bass Clef)
- Pno. (Bass Clef)
- Vlins. (Treble Clef)
- Vln. (Treble Clef)
- Synth. (Treble Clef)
- Synth. (Bass Clef)
- O. (Treble Clef)
- D. Set (Percussion)
- Perc. Org. (Treble Clef)
- Con. Sn. (Percussion)
- El. Guit. (Treble Clef)

42

Synth.

Pno.

Pno.

Vlins.

Vln.

Synth.

Synth.

O.

D. Set

Perc. Org.

Con. Sn.

El. Guit.

8

Musical score for page 43, featuring multiple instruments. The score is written for the following instruments:

- Synth. (Bass Clef)
- Pno. (Treble and Bass Clefs)
- Pno. (Bass Clef)
- Vlns. (Treble Clef)
- Vln. (Treble Clef)
- Synth. (Treble Clef)
- Synth. (Bass Clef)
- O. (Treble Clef)
- D. Set (Percussion)
- Perc. Org. (Treble Clef)
- Con. Sn. (Percussion)
- El. Guit. (Treble Clef)

44

Synth.

Pno.

Pno.

Vlns.

Vln.

Synth.

Synth.

O.

D. Set

Perc. Org.

Con. Sn.

El. Guit.

8

Synth.

Pno.

Pno.

Vlns.

Vln.

Synth.

Synth.

O.

D. Set

Perc. Org.

Con. Sn.

El. Guit.

46

47

Synth.

Pno.

Pno.

Vlns.

Vln.

Synth.

Synth.

O.

D. Set

Perc. Org.

Con. Sn.

El. Guit.

8

48

Synth.

Pno.

Pno.

Vlins.

Vln.

Synth.

Synth.

O.

D. Set

Perc. Org.

Con. Sn.

El. Guit.

8

50

50

Synth.

Pno.

Pno.

Vlins.

Vln.

Synth.

Synth.

O.

D. Set

Perc. Org.

Con. Sn.

El. Guit.

8

Musical score for page 51, featuring multiple instruments. The score is written for the following instruments:

- Synth. (Bass Clef)
- Pno. (Treble and Bass Clefs)
- Pno. (Bass Clef)
- Vlns. (Treble Clef)
- Vln. (Treble Clef)
- Synth. (Treble Clef)
- Synth. (Bass Clef)
- O. (Treble Clef)
- D. Set (Percussion)
- Perc. Org. (Treble Clef)
- Con. Sn. (Percussion)
- El. Guit. (Treble Clef)

52

52

Synth.

Pno.

Pno.

Vlns.

Vln.

Synth.

Synth.

O.

D. Set

Perc. Org.

Con. Sn.

El. Guit.

8

53

Synth.

Pno.

Pno.

Vlns.

Vln.

Synth.

Synth.

O.

D. Set

Perc. Org.

Con. Sn.

El. Guit.

3

54

Synth.

Pno.

Pno.

Vlins.

Vln.

Synth.

Synth.

O.

D. Set

Perc. Org.

Con. Sn.

El. Guit.

8

55

Synth.

Pno.

Pno.

Vlins.

Vln.

Synth.

Synth.

O.

D. Set

Perc. Org.

Con. Sn.

El. Guit.

56

56

Synth.

Pno.

Pno.

Vlins.

Vln.

Synth.

Synth.

O.

D. Set

Perc. Org.

Con. Sn.

El. Guit.

8

57

Musical score for page 57, featuring multiple instruments. The score is written for the following instruments:

- Synth. (Bass Clef): Two staves, both showing a sequence of eighth notes starting with a repeat sign.
- Pno. (Bass Clef): Two staves, both showing a single eighth note.

58

58

Synth.

Pno.

Pno.

Vlins.

Vln.

Synth.

Synth.

O.

D. Set

Perc. Org.

Con. Sn.

El. Guit.

8

