

♩ = 144

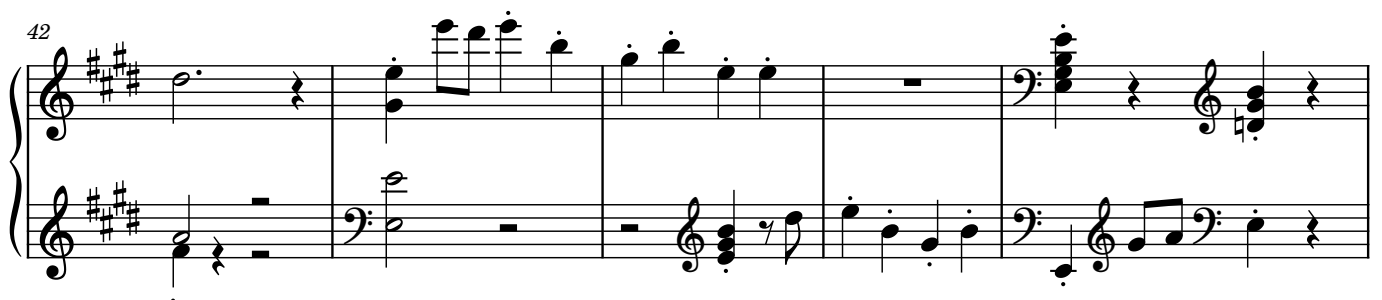
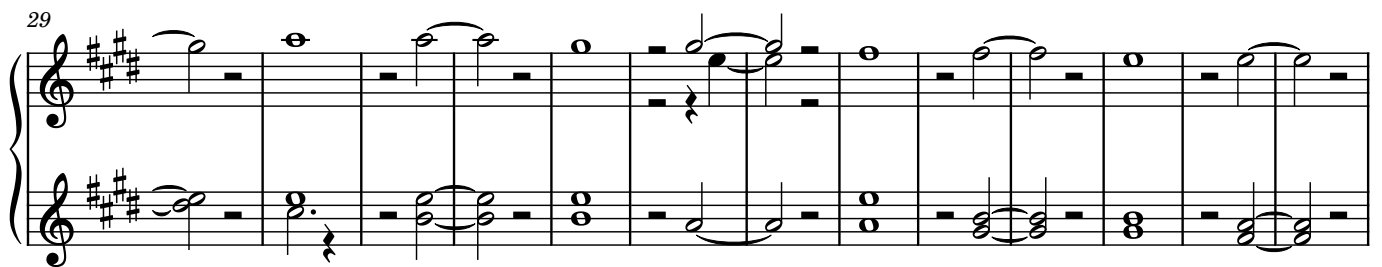

47

52

58

65

70

76

81

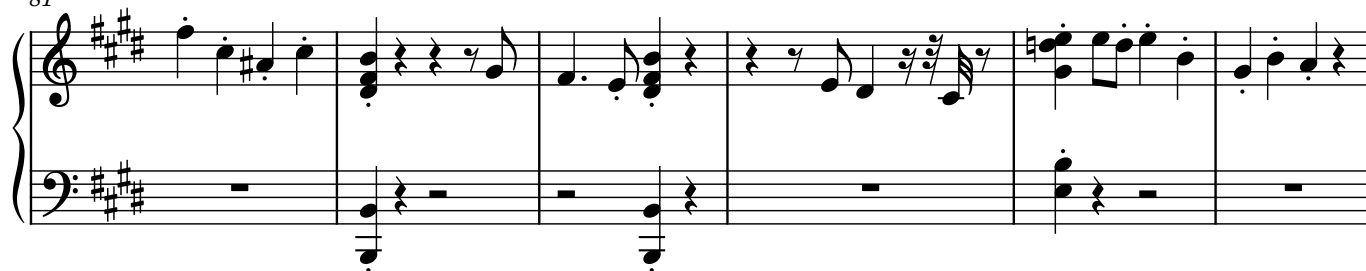

87

93

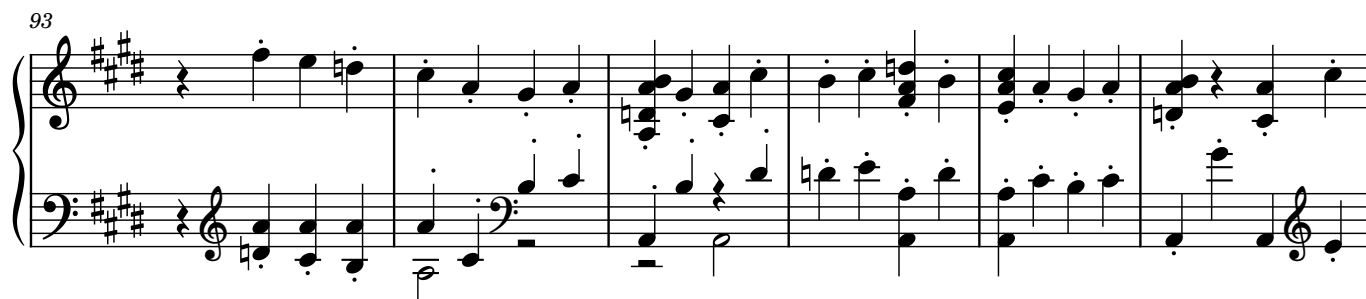

99

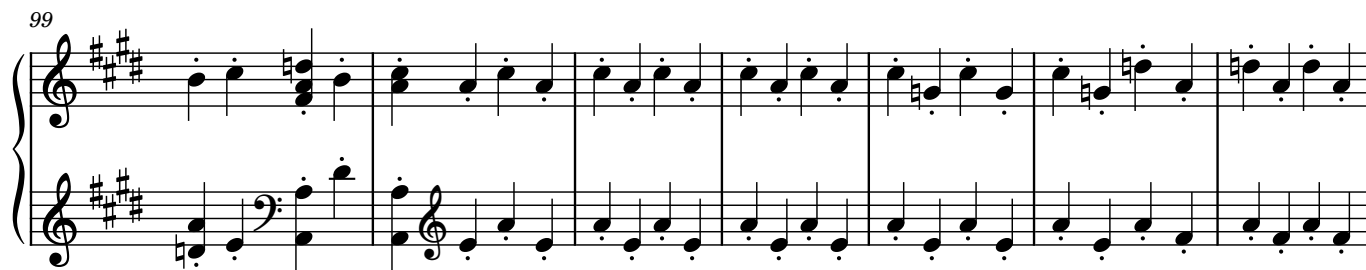

106

113

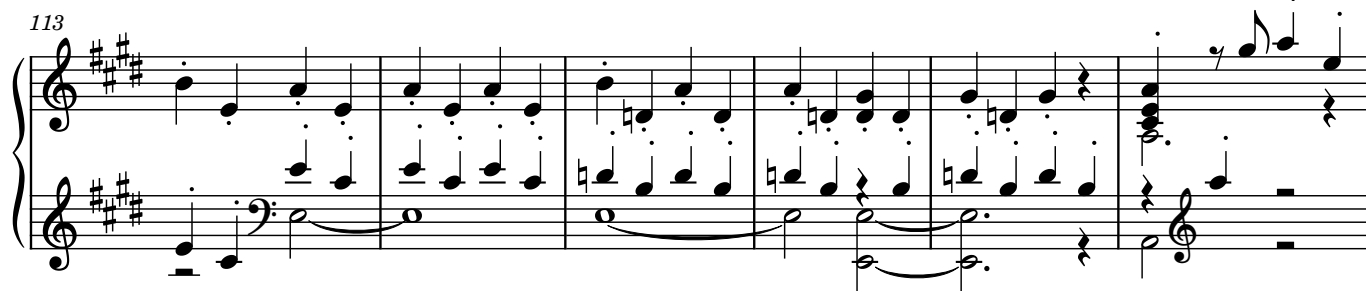

119

125

Measures 125-130. Continuation of the musical piece.

131

Measures 131-134. Continuation of the musical piece.

135

Measures 135-138. Continuation of the musical piece.

139

Measures 139-145. Continuation of the musical piece.

146

Measures 146-151. Continuation of the musical piece.

153

160

166

173

180

188

194

200

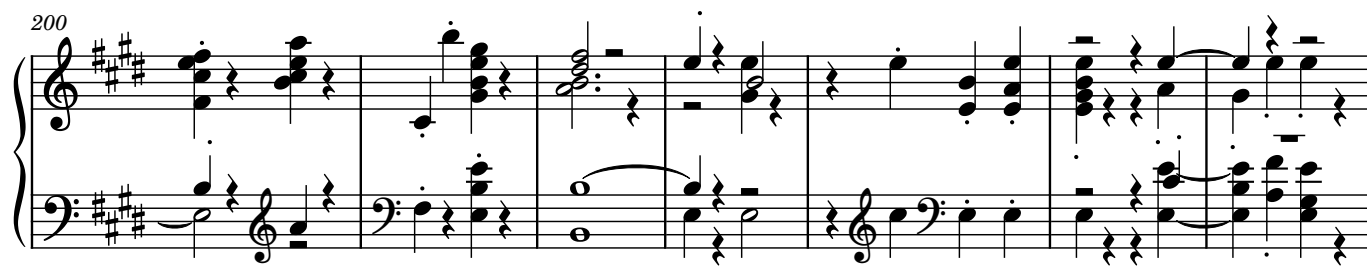

207

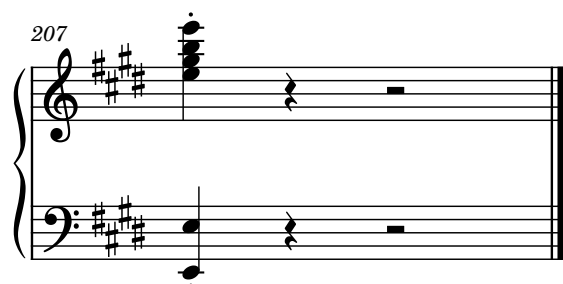
