

♩ = 155

Electric Guitar, Guitar 1

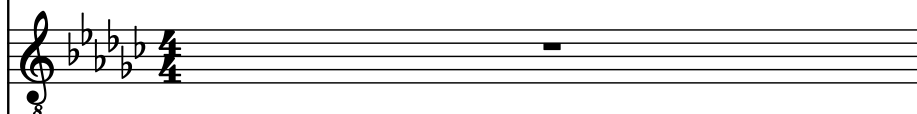

Electric Guitar

Electric Guitar, Guitar 2 (Rhythm)

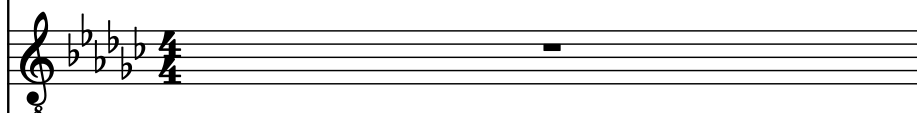

Violoncellos, Keyboards

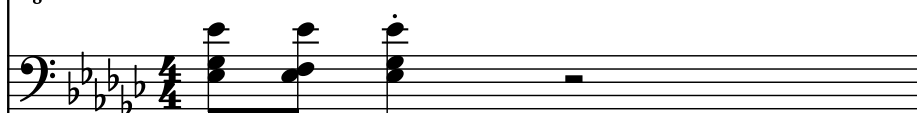

Bass Guitar, Bass

Bass Guitar

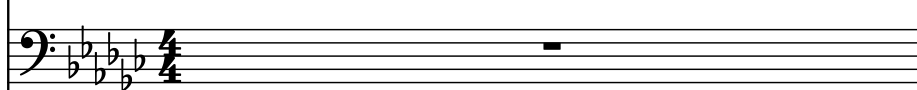

Drumset, Drums

Pdf downloaded from www.midicities.com

3

El. Guit.

El. Guit.

El. Guit.

Vcs.

B. Guit.

B. Guit.

D. Set

8

8

8

8

8

8

8

5

El. Guit.

El. Guit.

El. Guit.

Vcs.

B. Guit.

B. Guit.

D. Set

8

8

8

8

8

8

8

7

El. Guit.

El. Guit.

El. Guit.

Vcs.

B. Guit.

B. Guit.

D. Set

8

El. Guit.

El. Guit.

El. Guit.

Vcs.

B. Guit.

B. Guit.

D. Set

9

El. Guit.

El. Guit.

El. Guit.

Vcs.

B. Guit.

B. Guit.

D. Set

10

El. Guit.

El. Guit.

El. Guit.

Vcs.

B. Guit.

B. Guit.

D. Set

11

El. Guit.

El. Guit.

El. Guit.

Vcs.

B. Guit.

B. Guit.

D. Set

13

El. Guit.

El. Guit.

El. Guit.

Vcs.

B. Guit.

B. Guit.

D. Set

15

El. Guit.

El. Guit.

El. Guit.

Vcs.

B. Guit.

B. Guit.

D. Set

17

El. Guit.

El. Guit.

El. Guit.

Vcs.

B. Guit.

B. Guit.

D. Set

18

El. Guit.

El. Guit.

El. Guit.

Vcs.

B. Guit.

B. Guit.

D. Set

19

El. Guit.

El. Guit.

El. Guit.

Vcs.

B. Guit.

B. Guit.

D. Set

20

El. Guit.

El. Guit.

El. Guit.

Vcs.

B. Guit.

B. Guit.

D. Set

21

El. Guit.

El. Guit.

El. Guit.

Vcs.

B. Guit.

B. Guit.

D. Set

8

8

8

22

El. Guit.

El. Guit.

El. Guit.

Vcs.

B. Guit.

B. Guit.

D. Set

23

El. Guit.

El. Guit.

El. Guit.

Vcs.

B. Guit.

B. Guit.

D. Set

25

El. Guit.

El. Guit.

El. Guit.

Vcs.

B. Guit.

B. Guit.

D. Set

28

El. Guit.

El. Guit.

El. Guit.

Vcs.

B. Guit.

B. Guit.

D. Set

32

El. Guit.

El. Guit.

El. Guit.

Vcs.

B. Guit.

B. Guit.

D. Set

35

El. Guit.

El. Guit.

El. Guit.

Vcs.

B. Guit.

B. Guit.

D. Set

37

El. Guit.

El. Guit.

El. Guit.

Vcs.

B. Guit.

B. Guit.

D. Set

40

42

El. Guit.

El. Guit.

El. Guit.

Vcs.

B. Guit.

B. Guit.

D. Set

43

El. Guit.

El. Guit.

El. Guit.

Vcs.

B. Guit.

B. Guit.

D. Set

45

El. Guit.

El. Guit.

El. Guit.

Vcs.

B. Guit.

B. Guit.

D. Set

47

El. Guit.

El. Guit.

El. Guit.

Vcs.

B. Guit.

B. Guit.

D. Set

48

El. Guit.

El. Guit.

El. Guit.

Vcs.

B. Guit.

B. Guit.

D. Set

49

El. Guit.

El. Guit.

El. Guit.

Vcs.

B. Guit.

B. Guit.

D. Set

50

El. Guit.

El. Guit.

El. Guit.

Vcs.

B. Guit.

B. Guit.

D. Set

51

El. Guit.

El. Guit.

El. Guit.

Vcs.

B. Guit.

B. Guit.

D. Set

8

8

8

8

8

8

8

53

El. Guit. 8

El. Guit. 8

El. Guit. 8

Vcs.

B. Guit.

B. Guit.

D. Set

55

El. Guit.

El. Guit.

El. Guit.

Vcs.

B. Guit.

B. Guit.

D. Set

57

El. Guit.

El. Guit.

El. Guit.

Vcs.

B. Guit.

B. Guit.

D. Set

8

8

8

58

El. Guit.

El. Guit.

El. Guit.

Vcs.

B. Guit.

B. Guit.

D. Set

59

El. Guit.

El. Guit.

El. Guit.

Vcs.

B. Guit.

B. Guit.

D. Set

60

El. Guit.

El. Guit.

El. Guit.

Vcs.

B. Guit.

B. Guit.

D. Set

61

El. Guit.

El. Guit.

El. Guit.

Vcs.

B. Guit.

B. Guit.

D. Set

62

El. Guit.

El. Guit.

El. Guit.

Vcs.

B. Guit.

B. Guit.

D. Set

62

63

El. Guit.

El. Guit.

El. Guit.

Vcs.

B. Guit.

B. Guit.

D. Set

65

El. Guit.

El. Guit.

El. Guit.

Vcs.

B. Guit.

B. Guit.

D. Set

68

El. Guit.

El. Guit.

El. Guit.

Vcs.

B. Guit.

B. Guit.

D. Set

72

El. Guit.

El. Guit.

El. Guit.

Vcs.

B. Guit.

B. Guit.

D. Set

75

El. Guit.

El. Guit.

El. Guit.

Vcs.

B. Guit.

B. Guit.

D. Set

77

El. Guit.

El. Guit.

El. Guit.

Vcs.

B. Guit.

B. Guit.

D. Set

80

El. Guit.

El. Guit.

El. Guit.

Vcs.

B. Guit.

B. Guit.

D. Set

82

El. Guit.

El. Guit.

El. Guit.

Vcs.

B. Guit.

B. Guit.

D. Set

83

El. Guit.

El. Guit.

El. Guit.

Vcs.

B. Guit.

B. Guit.

D. Set

85

El. Guit.

El. Guit.

El. Guit.

Vcs.

B. Guit.

B. Guit.

D. Set

87

El. Guit.

El. Guit.

El. Guit.

Vcs.

B. Guit.

B. Guit.

D. Set

88

89

90

88

El. Guit.

El. Guit.

El. Guit.

Vcs.

B. Guit.

B. Guit.

D. Set

89

El. Guit.

El. Guit.

El. Guit.

Vcs.

B. Guit.

B. Guit.

D. Set

90

El. Guit.

El. Guit.

El. Guit.

Vcs.

B. Guit.

B. Guit.

D. Set

91

El. Guit.

El. Guit.

El. Guit.

Vcs.

B. Guit.

B. Guit.

D. Set

93

El. Guit.

El. Guit.

El. Guit.

Vcs.

B. Guit.

B. Guit.

D. Set

95

El. Guit.

El. Guit.

El. Guit.

Vcs.

B. Guit.

B. Guit.

D. Set

8

8

8

8

8

8

8

97

El. Guit.

El. Guit.

El. Guit.

Vcs.

B. Guit.

B. Guit.

D. Set

98

El. Guit.

El. Guit.

El. Guit.

Vcs.

B. Guit.

B. Guit.

D. Set

99

El. Guit.

El. Guit.

El. Guit.

Vcs.

B. Guit.

B. Guit.

D. Set

8

8

8

8

8

8

8

100

El. Guit.

El. Guit.

El. Guit.

Vcs.

B. Guit.

B. Guit.

D. Set

101

El. Guit.

El. Guit.

El. Guit.

Vcs.

B. Guit.

B. Guit.

D. Set

8

8

8

8

8

8

8

102

El. Guit.

El. Guit.

El. Guit.

Vcs.

B. Guit.

B. Guit.

D. Set

103

El. Guit.

El. Guit.

El. Guit.

Vcs.

B. Guit.

B. Guit.

D. Set

104

El. Guit.

El. Guit.

El. Guit.

Vcs.

B. Guit.

B. Guit.

D. Set

8

8

8

105

El. Guit.

El. Guit.

El. Guit.

Vcs.

B. Guit.

B. Guit.

D. Set

107

El. Guit.

El. Guit.

El. Guit.

Vcs.

B. Guit.

B. Guit.

D. Set

109

111

El. Guit.

El. Guit.

El. Guit.

Vcs.

B. Guit.

B. Guit.

D. Set

113

El. Guit.

El. Guit.

El. Guit.

Vcs.

B. Guit.

B. Guit.

D. Set

115

El. Guit. 8

El. Guit. 8

El. Guit. 8

Vcs.

B. Guit.

B. Guit.

D. Set

117

El. Guit.

El. Guit.

El. Guit.

Vcs.

B. Guit.

B. Guit.

D. Set

119

El. Guit.

El. Guit.

El. Guit.

Vcs.

B. Guit.

B. Guit.

D. Set

122

El. Guit.

El. Guit.

El. Guit.

Vcs.

B. Guit.

B. Guit.

D. Set

123

El. Guit.

El. Guit.

El. Guit.

Vcs.

B. Guit.

B. Guit.

D. Set

124

El. Guit.

El. Guit.

El. Guit.

Vcs.

B. Guit.

B. Guit.

D. Set

125

El. Guit.

El. Guit.

El. Guit.

Vcs.

B. Guit.

B. Guit.

D. Set

126

El. Guit.

El. Guit.

El. Guit.

Vcs.

B. Guit.

B. Guit.

D. Set

127

El. Guit.

El. Guit.

El. Guit.

Vcs.

B. Guit.

B. Guit.

D. Set

129

El. Guit.

El. Guit.

El. Guit.

Vcs.

B. Guit.

B. Guit.

D. Set

131

132

El. Guit.

El. Guit.

El. Guit.

Vcs.

B. Guit.

B. Guit.

D. Set

133

El. Guit.

El. Guit.

El. Guit.

Vcs.

B. Guit.

B. Guit.

D. Set

134

El. Guit.

El. Guit.

El. Guit.

Vcs.

B. Guit.

B. Guit.

D. Set

135

El. Guit.

El. Guit.

El. Guit.

Vcs.

B. Guit.

B. Guit.

D. Set

137

El. Guit.

El. Guit.

El. Guit.

Vcs.

B. Guit.

B. Guit.

D. Set

139

El. Guit.

El. Guit.

El. Guit.

Vcs.

B. Guit.

B. Guit.

D. Set

140

El. Guit.

El. Guit.

El. Guit.

Vcs.

B. Guit.

B. Guit.

D. Set

142

El. Guit.

El. Guit.

El. Guit.

Vcs.

B. Guit.

B. Guit.

D. Set

143

El. Guit.

El. Guit.

El. Guit.

Vcs.

B. Guit.

B. Guit.

D. Set

144

El. Guit.

El. Guit.

El. Guit.

Vcs.

B. Guit.

B. Guit.

D. Set

145

El. Guit.

El. Guit.

El. Guit.

Vcs.

B. Guit.

B. Guit.

D. Set

146

El. Guit.

El. Guit.

El. Guit.

Vcs.

B. Guit.

B. Guit.

D. Set

147

El. Guit.

El. Guit.

El. Guit.

Vcs.

B. Guit.

B. Guit.

D. Set

148

El. Guit.

El. Guit.

El. Guit.

Vcs.

B. Guit.

B. Guit.

D. Set

149

El. Guit.

El. Guit.

El. Guit.

Vcs.

B. Guit.

B. Guit.

D. Set

150

El. Guit.

El. Guit.

El. Guit.

Vcs.

B. Guit.

B. Guit.

D. Set

151

El. Guit.

El. Guit.

El. Guit.

Vcs.

B. Guit.

B. Guit.

D. Set

152

El. Guit.

El. Guit.

El. Guit.

Vcs.

B. Guit.

B. Guit.

D. Set

153

El. Guit.

El. Guit.

El. Guit.

Vcs.

B. Guit.

B. Guit.

D. Set

154

El. Guit.

El. Guit.

El. Guit.

Vcs.

B. Guit.

B. Guit.

D. Set

155

El. Guit.

El. Guit.

El. Guit.

Vcs.

B. Guit.

B. Guit.

D. Set

156

El. Guit.

El. Guit.

El. Guit.

Vcs.

B. Guit.

B. Guit.

D. Set