

$\text{♩} = 128$

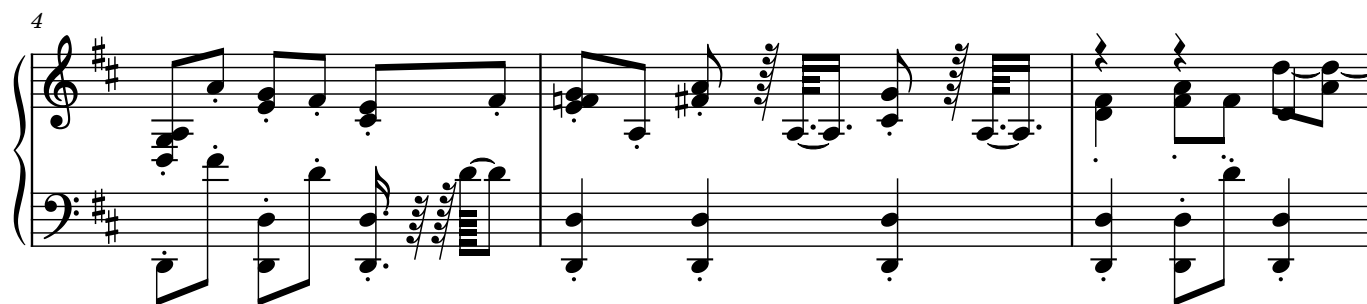

4

7

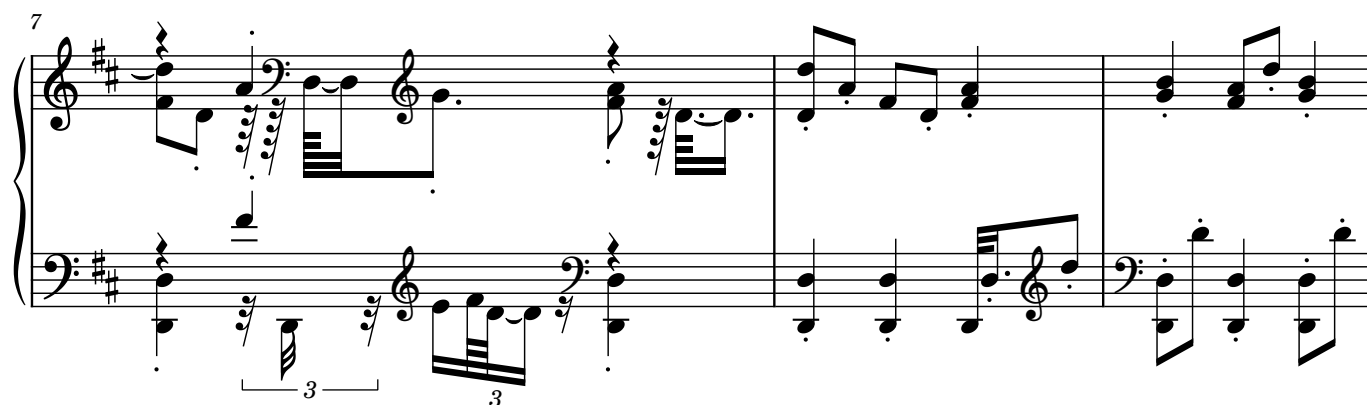

10

14

18

20

24

28

30

32

35

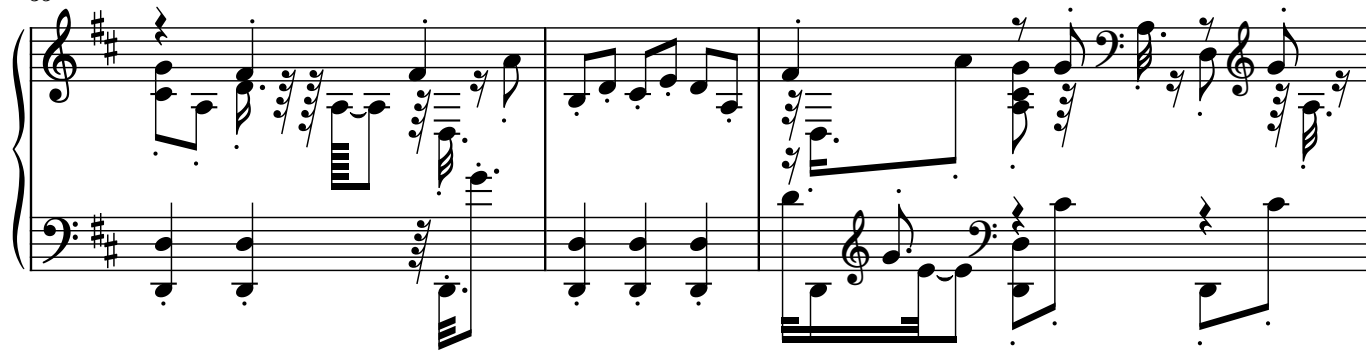

38

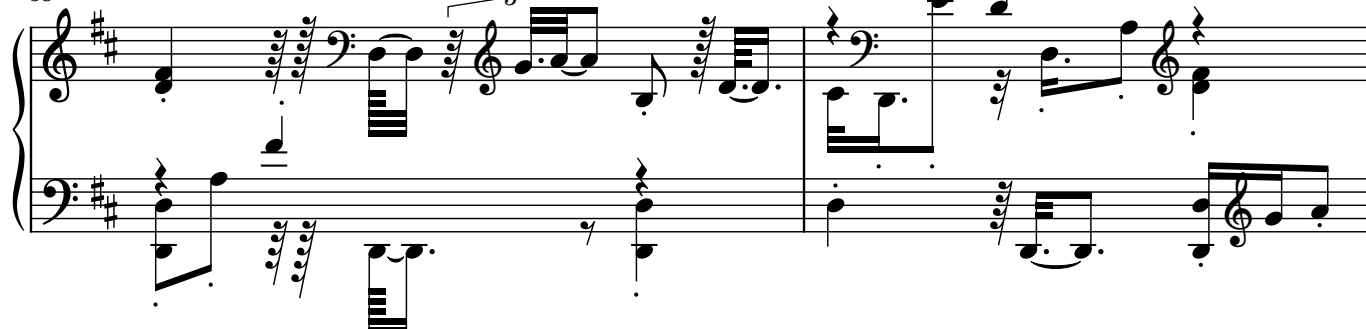

40

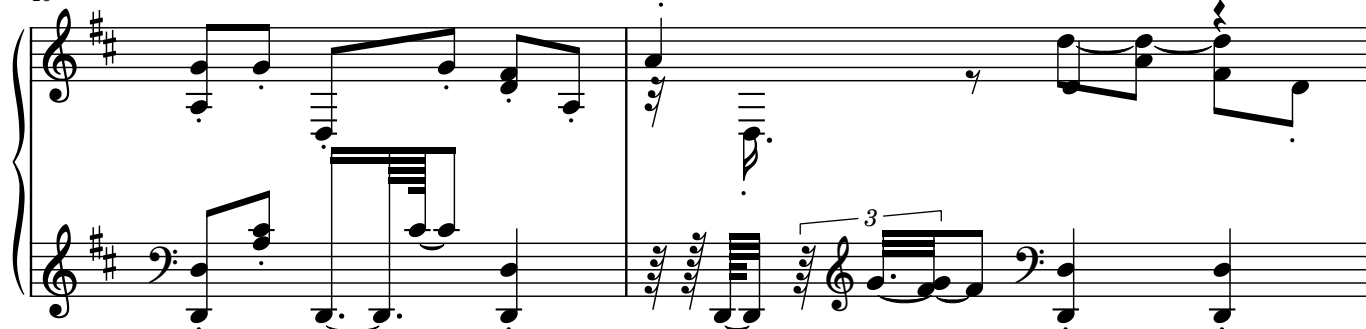

42

44

46

49

53

57

60

61

62

64

67

70

73

77

79

82

85

87

90

93

96

99

102

105

109

112

131

133

135

138

142

145

148

151

154

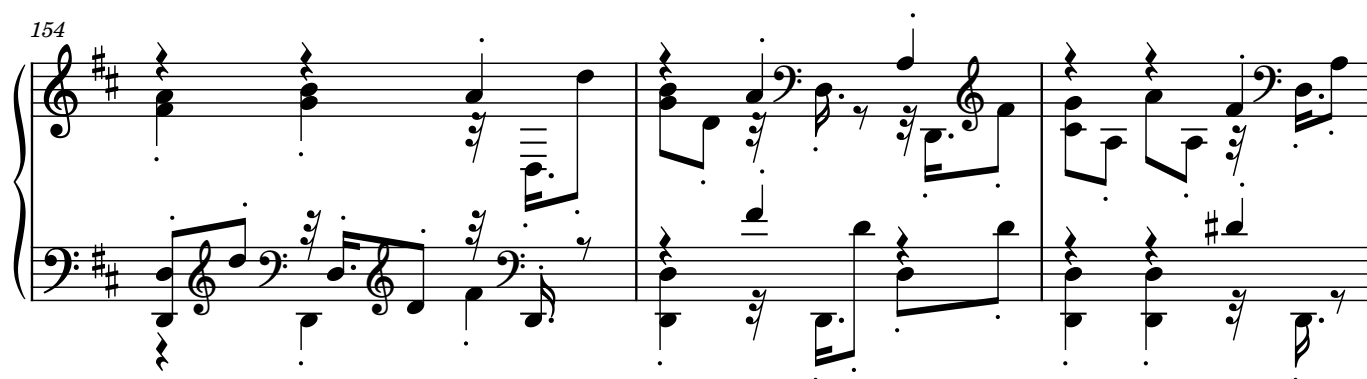

157

160

163

167
