

♩ = 60

Drumset, IBELIEVE

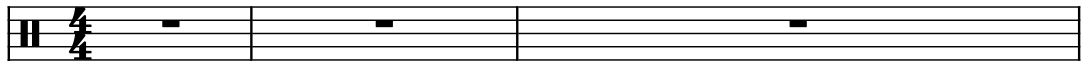

Pad Synthesizer

Strings

Electric Piano

Acoustic Guitar

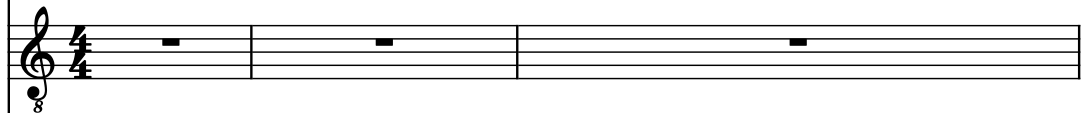

Hammond Organ

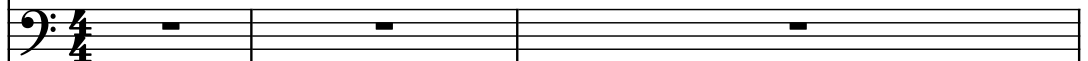

Electric Piano

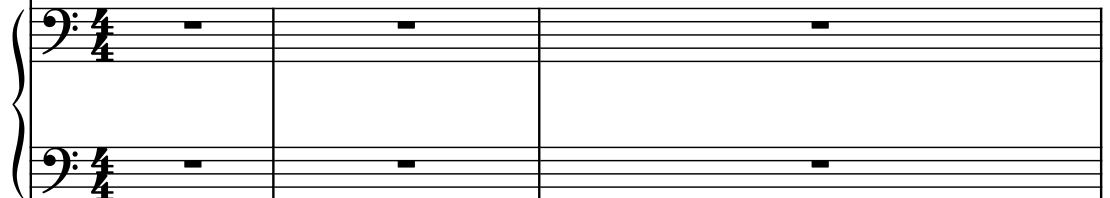

Drumset

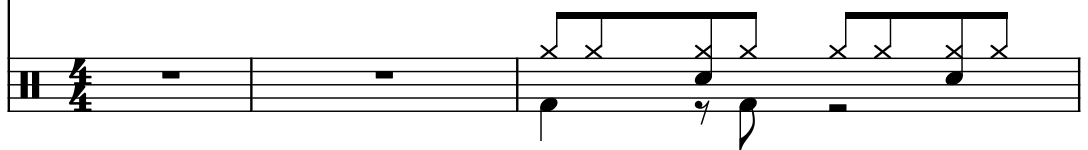

4

D. Set

Synth.

St.

El. Pno.

Guit.

Hm. Org.

El. Pno.

D. Set

6

6

D. Set

Synth.

St.

El. Pno.

Guit.

Hm. Org.

El. Pno.

D. Set

9

D. Set

Synth.

St.

El. Pno.

Guit.

Hm. Org.

El. Pno.

D. Set

11

11

D. Set

Synth.

St.

El. Pno.

Guit.

Hm. Org.

El. Pno.

D. Set

12

D. Set

Synth.

St.

El. Pno.

Guit.

Hm. Org.

El. Pno.

D. Set

13

13

D. Set

Synth.

St.

El. Pno.

Guit.

Hm. Org.

El. Pno.

D. Set

14

3

- Measure 13:**
- Measure 14:**

14

14

D. Set

Synth.

St.

El. Pno.

Guit.

Hm. Org.

El. Pno.

D. Set

15

15

D. Set

Synth.

St.

El. Pno.

Guit.

Hm. Org.

El. Pno.

D. Set

16

D. Set

Synth.

St.

El. Pno.

Guit.

Hm. Org.

El. Pno.

D. Set

17

17

D. Set

Synth.

St.

El. Pno.

Guit.

Hm. Org.

El. Pno.

D. Set

18

D. Set

Synth.

St.

El. Pno.

Guit.

Hm. Org.

El. Pno.

D. Set

20

20

D. Set

Synth.

St.

El. Pno.

Guit.

Hm. Org.

El. Pno.

D. Set

21

D. Set

Synth.

St.

El. Pno.

Guit.

Hm. Org.

El. Pno.

D. Set

22

22

D. Set

Synth.

St.

El. Pno.

Guit.

Hm. Org.

El. Pno.

D. Set

- D. Set (Top):** Provides a simple drum pattern with a snare drum on the second and fourth beats and a bass drum on the first and third beats.
- Synth.:** Plays a sustained chord of B-flat major (F, A-flat, C) in the right hand and a single note of B-flat in the left hand.
- D. Set (Bottom):** Provides a simple drum pattern with a snare drum on the second and fourth beats and a bass drum on the first and third beats.

24

24

D. Set

Synth.

St.

El. Pno.

Guit.

Hm. Org.

El. Pno.

D. Set

25

D. Set

- Measure 24:**
- Measure 25:**

25

D. Set

Synth.

St.

El. Pno.

Guit.

Hm. Org.

El. Pno.

D. Set

5

- D. Set** (Drum Set): Top staff, showing a single drum hit.
- Synth.** (Synthesizer): Two staves, showing a melodic line in the treble and a bass line in the bass.
- St.** (String): One staff, showing a sustained chord.
- El. Pno.** (Electric Piano): Two staves, showing a melodic line in the treble and a bass line in the bass.
- Guit.** (Guitar): One staff, showing a melodic line in the treble.
- Hm. Org.** (Hammond Organ): One staff, showing a sustained chord.
- El. Pno.** (Electric Piano): Two staves, showing a melodic line in the treble and a bass line in the bass.
- D. Set** (Drum Set): Bottom staff, showing a complex drum pattern.

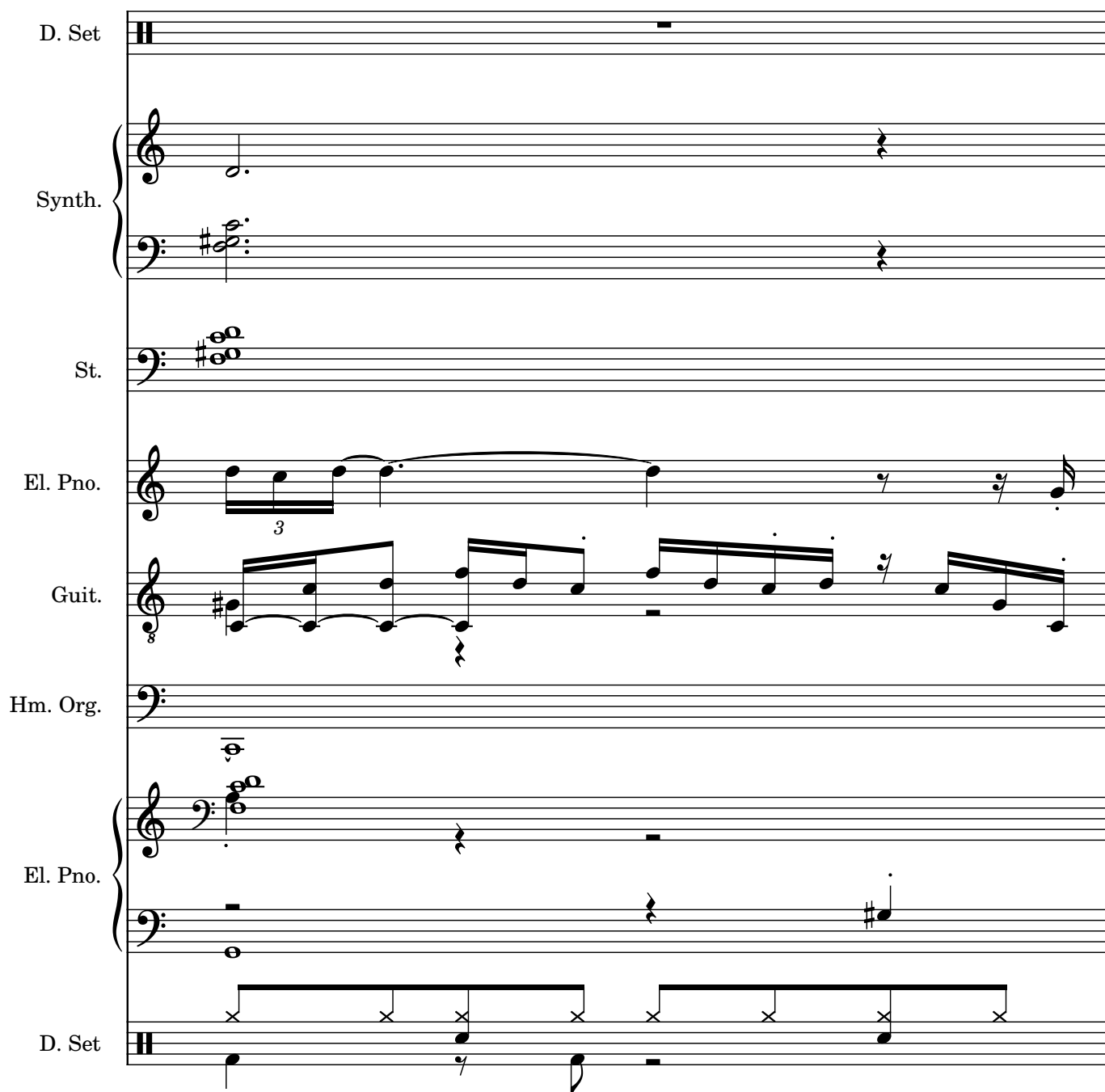

27

D. Set

Synth.

St.

El. Pno.

Guit.

Hm. Org.

El. Pno.

D. Set

29

29

D. Set

Synth.

St.

El. Pno.

Guit.

Hm. Org.

El. Pno.

D. Set
