

$\text{♩} = 149$

1

3

5

7

8

10

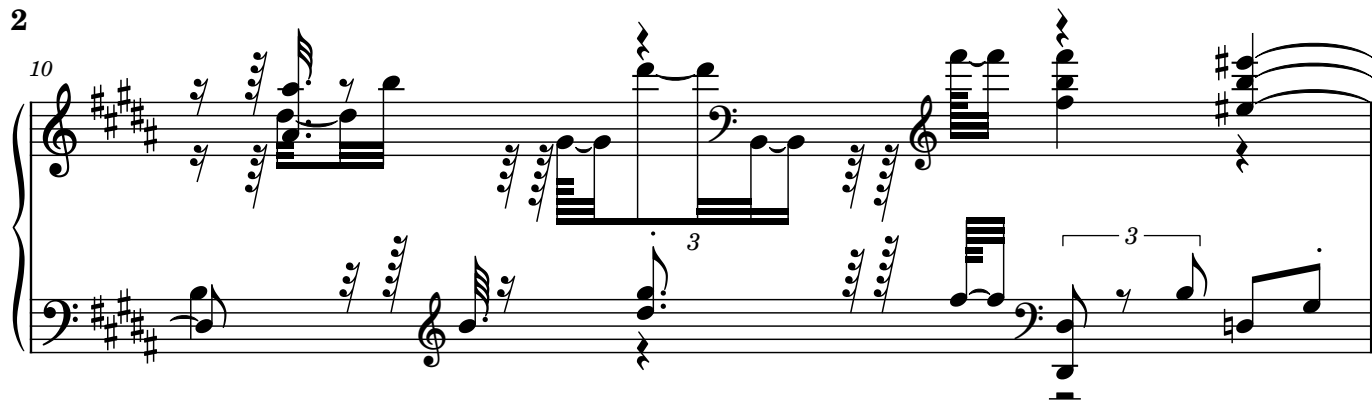

11

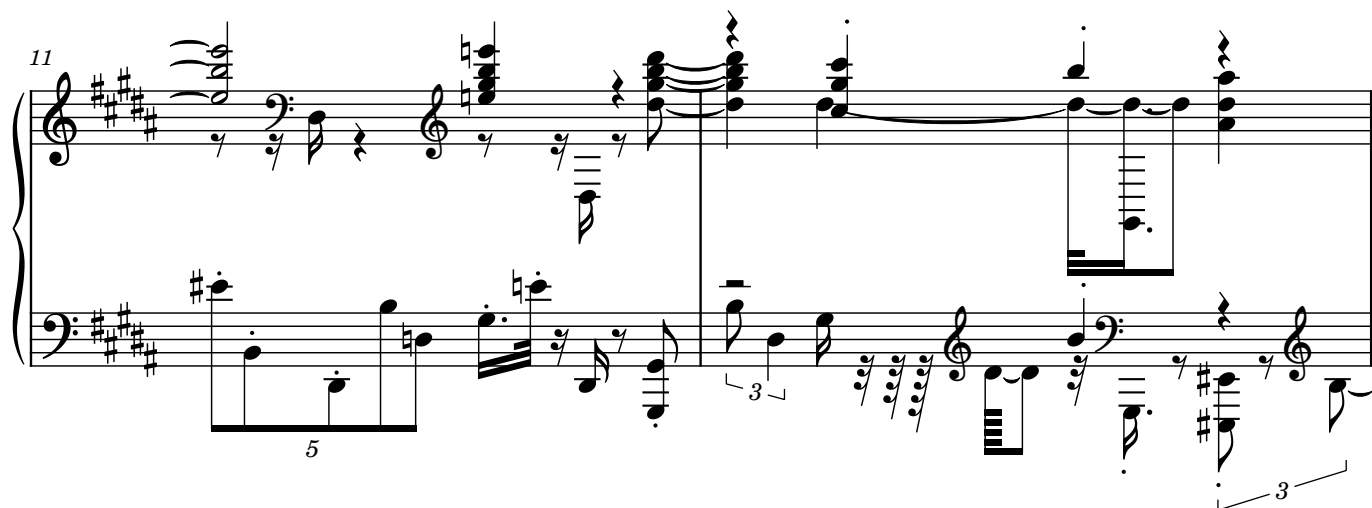

13

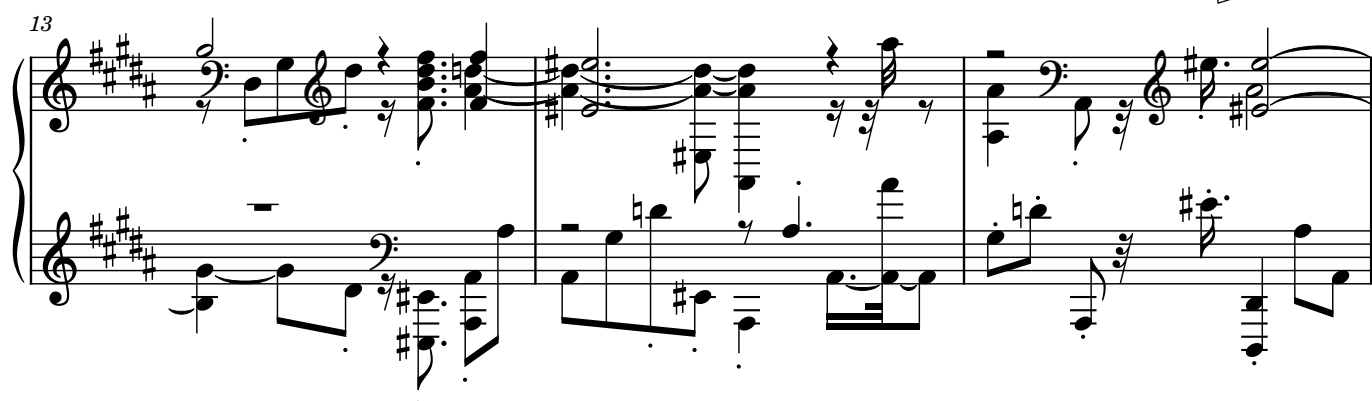

16

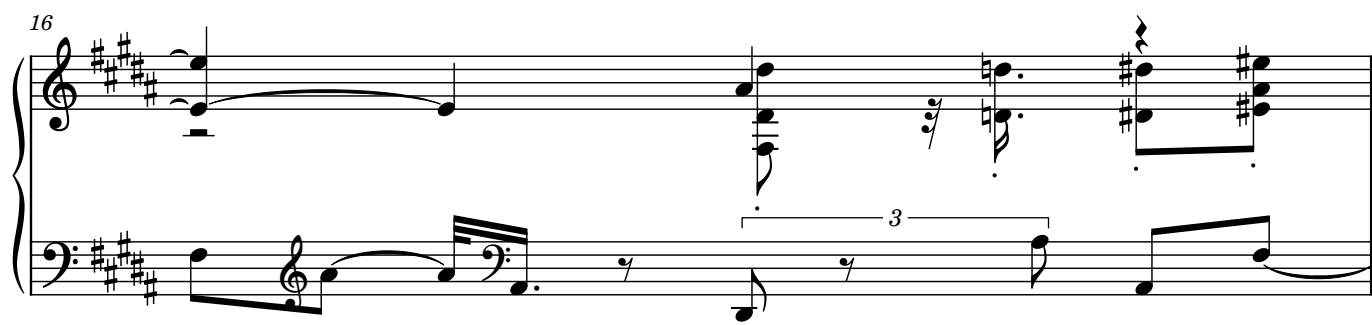

17

18

20

21

22

24

26

28

29

31

32

34

36

37

38

39

40

41

43

44

46

48

50

51

52

54

55

56

57

58

59

60

3

3

3

61

62

63

64

65

66

67

68

69

70

71

72

73

74

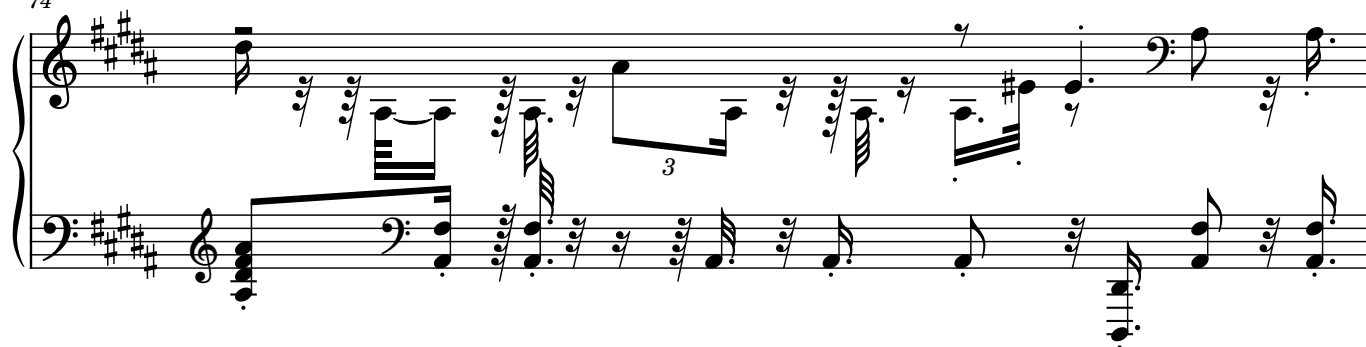

75

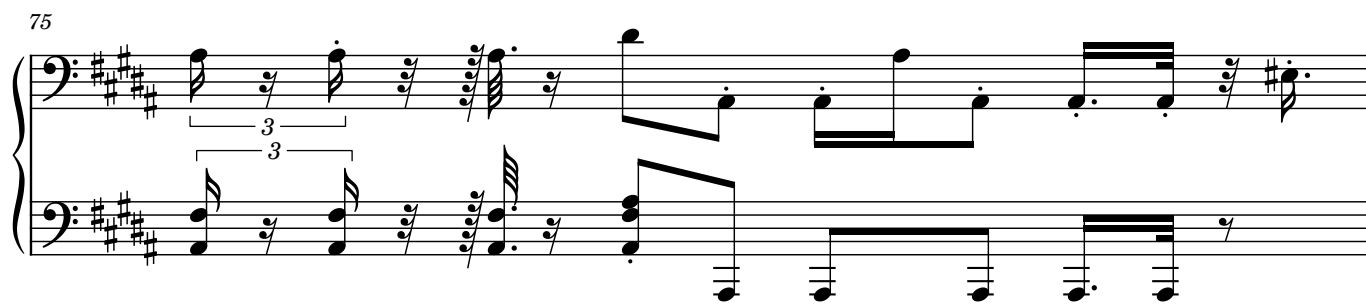

76

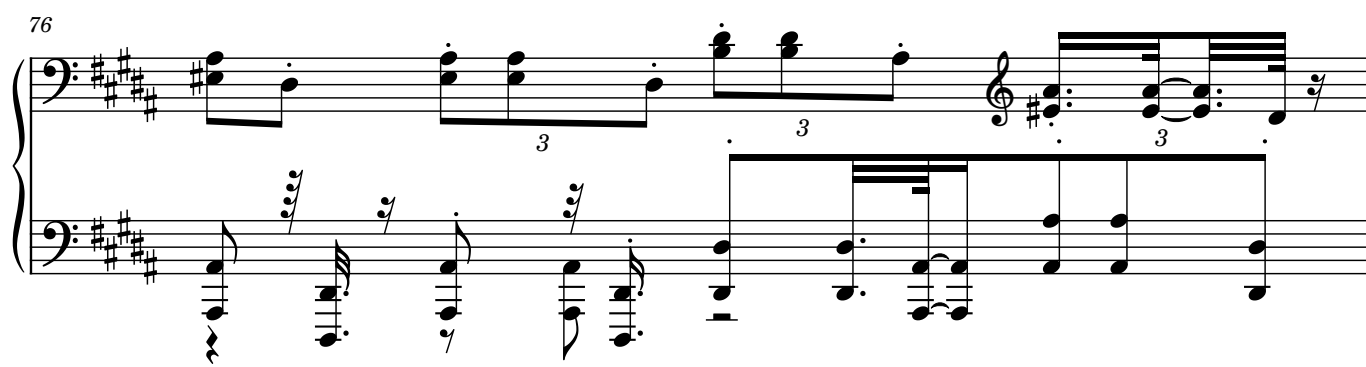

77

80

