

♩ = 108

Drumset, Cymbals

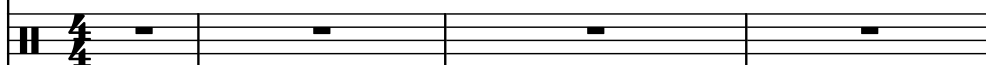

Drumset, Drumz

Bass Guitar, Bass

Bass Guitar, Bass

Pedal Steel Guitar, Bass

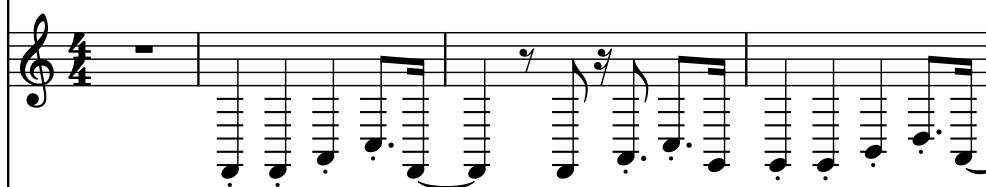

Brass, trombones

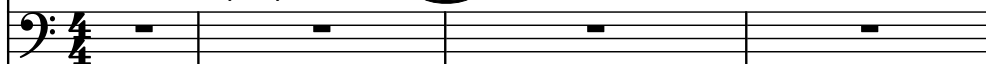

Trombone, trombones

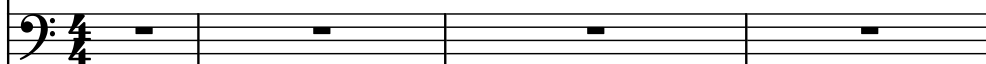

Brass Synthesizer, baritone

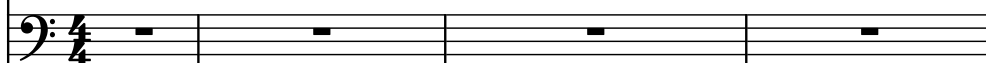

Saw Synthesizer, baritone

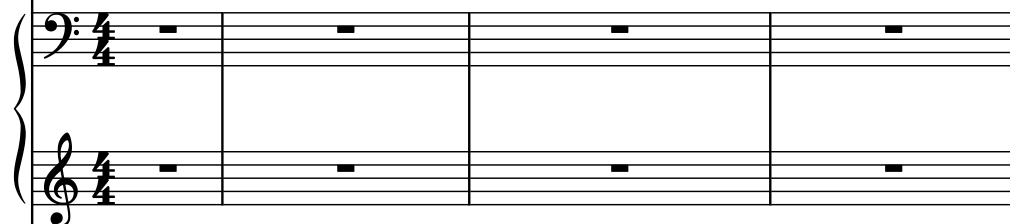

Brass Synthesizer, Mello

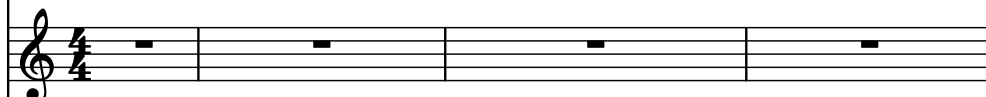

Brass, Mello

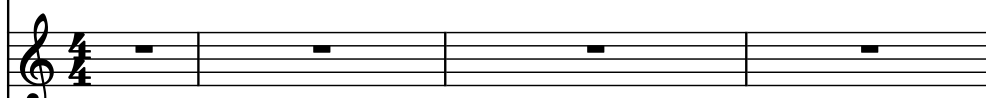

Violins, Trpts

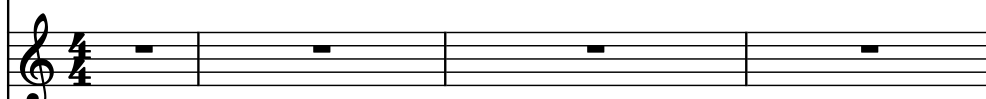

Violins, 1st Trpts

Strings, super Trpts

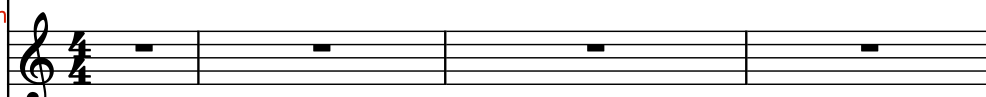

5

D. Set

D. Set

B. Guit.

B. Guit.

Ped. St. Guit.

Br.

Tbn.

Synth.

Synth.

Synth.

Br.

Vlns.

Vlns.

D. Set

D. Set

B. Guit.

B. Guit.

Ped. St. Guit.

Br.

Tbn.

Synth.

Synth.

Synth.

Br.

Vlns.

Vlns.

8

3

11

D. Set

D. Set

B. Guit.

B. Guit.

Ped. St. Guit.

Br.

Tbn.

Synth.

Synth.

Synth.

Br.

Vlns.

Vlns.

St.

St.

D. Set

D. Set

B. Guit.

B. Guit.

Ped. St. Guit.

Br.

Tbn.

Synth.

Synth.

Synth.

Br.

Vlns.

Vlns.

St.

15

D. Set

D. Set

B. Guit.

B. Guit.

Ped. St. Guit.

Br.

Tbn.

Synth.

Synth.

Synth.

Br.

Vlns.

Vlns.

St.

St.

17

D. Set

D. Set

B. Guit.

B. Guit.

Ped. St. Guit.

Br.

Tbn.

Synth.

Synth.

Synth.

Br.

Vlns.

Vlns.

St.

St.

19

D. Set

D. Set

B. Guit.

B. Guit.

Ped. St. Guit.

Br.

Tbn.

Synth.

Synth.

Synth.

Br.

Vlns.

Vlns.

St.

21

21

D. Set

D. Set

B. Guit.

B. Guit.

Ped. St. Guit.

Br.

Tbn.

Synth.

Synth.

Synth.

Br.

Vlns.

Vlns.

St.

St.

23

D. Set

D. Set

B. Guit.

B. Guit.

Ped. St. Guit.

Br.

Tbn.

Synth.

Synth.

Synth.

Br.

Vlns.

Vlns.

St.

25

D. Set

D. Set

B. Guit.

B. Guit.

Ped. St. Guit.

Br.

Tbn.

Synth.

Synth.

Synth.

Br.

Vlns.

Vlns.

St.

Downloaded from www.mididities.com

30

D. Set

D. Set

B. Guit.

B. Guit.

Ped. St. Guit.

Br.

Tbn.

Synth.

Synth.

Synth.

Br.

Vlns.

Vlns.

St.

32

D. Set

D. Set

B. Guit.

B. Guit.

Ped. St. Guit.

Br.

Tbn.

Synth.

Synth.

Synth.

Br.

Vlns.

Vlns.

D. Set

D. Set

B. Guit.

B. Guit.

Ped. St. Guit.

Br.

Tbn.

Synth.

Synth.

Synth.

Br.

Vlns.

Vlns.

St.

- D. Set
- D. Set
- B. Guit.
- B. Guit.
- Ped. St. Guit.
- Br.
- Tbn.
- Synth.
- Synth.
- Synth.
- Br.
- Vlns.
- Vlns.
- Cb.

D. Set

D. Set

B. Guit.

B. Guit.

Ped. St. Guit.

Br.

Tbn.

Synth.

Synth.

Synth.

Br.

Vlns.

Vlns.

St.

Downloaded from www.midicities.com

Pdf downloaded from www.midicities.com

46

D. Set

D. Set

B. Guit.

B. Guit.

Ped. St. Guit.

Br.

Tbn.

Synth.

Synth.

Synth.

Br.

Vlns.

Vlns.

St.

D. Set

D. Set

B. Guit.

B. Guit.

Ped. St. Guit.

Br.

Tbn.

Synth.

Synth.

Synth.

Br.

Vlns.

Vlns.

St.

50

D. Set

D. Set

B. Guit.

B. Guit.

Ped. St. Guit.

Br.

Tbn.

Synth.

Synth.

Synth.

Br.

Vlns.

Vlns.

Double Bass

D. Set

D. Set

B. Guit.

B. Guit.

Ped. St. Guit.

Br.

Tbn.

Synth.

Synth.

Synth.

Br.

Vlns.

Vlns.

St.

Downloaded from www.midcities.com

D. Set

D. Set

B. Guit.

B. Guit.

Ped. St. Guit.

Br.

Tbn.

Synth.

Synth.

Synth.

Br.

Vlns.

Vlns.

St.

58

58

D. Set

D. Set

B. Guit.

B. Guit.

Ped. St. Guit.

Br.

Tbn.

Synth.

Synth.

Synth.

Br.

Vlins.

Vlins.

Downloaded from www.indicities.com

60

60

D. Set

D. Set

B. Guit.

B. Guit.

Ped. St. Guit.

Br.

Tbn.

Synth.

Synth.

Synth.

Br.

Vlns.

Vlns.

St.

Downloaded from www.midicities.com

- D. Set (Drum Set): Two staves, both showing a pattern of eighth notes and rests.
- B. Guit. (Bass Guitar): Two staves, both showing a pattern of eighth notes and rests.
- Ped. St. Guit. (Pedal Steel Guitar): One staff, showing a pattern of eighth notes and rests.
- Br. (Brass): One staff, showing a pattern of eighth notes and rests.
- Tbn. (Trumpet): One staff, showing a pattern of eighth notes and rests.
- Synth. (Synthesizer): One staff, showing a pattern of eighth notes and rests.
- Synth. (Synthesizer): A grand staff (two staves) showing a pattern of eighth notes and rests.
- Synth. (Synthesizer): One staff, showing a pattern of eighth notes and rests.
- Br. (Brass): One staff, showing a pattern of eighth notes and rests.
- Vlms. (Violins): One staff, showing a pattern of eighth notes and rests.
- Vlms. (Violins): One staff, showing a pattern of eighth notes and rests.

Each instrument part consists of three measures, with the first measure containing a pattern of eighth notes and rests, and the subsequent measures containing rests.

68

68

D. Set

D. Set

B. Guit.

B. Guit.

Ped. St. Guit.

Br.

Tbn.

Synth.

Synth.

Synth.

Br.

Vlns.

Vlns.

Downloaded from www.midicities.com

71

D. Set

D. Set

B. Guit.

B. Guit.

Ped. St. Guit.

Br.

Tbn.

Synth.

Synth.

Synth.

Br.

Vlns.

Vlns.

St.

Pdf downloaded from www.midicities.com

75

75

D. Set

D. Set

B. Guit.

B. Guit.

Ped. St. Guit.

Br.

Tbn.

Synth.

Synth.

Synth.

Br.

Vlns.

Vlns.

76

D. Set

D. Set

B. Guit.

B. Guit.

Ped. St. Guit.

Br.

Tbn.

Synth.

Synth.

Synth.

Br.

Vlns.

Vlns.

77

D. Set

D. Set

B. Guit.

B. Guit.

Ped. St. Guit.

Br.

Tbn.

Synth.

Synth.

Synth.

Br.

Vlns.

Vlns.

78

D. Set

D. Set

B. Guit.

B. Guit.

Ped. St. Guit.

Br.

Tbn.

Synth.

Synth.

Synth.

Br.

Vlns.

Vlns.

79

D. Set

D. Set

B. Guit.

B. Guit.

Ped. St. Guit.

Br.

Tbn.

Synth.

Synth.

Synth.

Br.

Vlns.

Vlns.

80

D. Set

D. Set

B. Guit.

B. Guit.

Ped. St. Guit.

Br.

Tbn.

Synth.

Synth.

Synth.

Br.

Vlns.

Vlns.

77

D. Set

D. Set

B. Guit.

B. Guit.

Ped. St. Guit.

Br.

Tbn.

Synth.

Synth.

Synth.

Br.

Vlns.

Vlns.

St.

Downloaded from www.pedagogicalcities.com

81

D. Set

D. Set

B. Guit.

B. Guit.

Ped. St. Guit.

Br.

Tbn.

Synth.

Synth.

Synth.

Br.

Vlns.

Vlns.

St.

83

D. Set

D. Set

B. Guit.

B. Guit.

Ped. St. Guit.

Br.

Tbn.

Synth.

Synth.

Synth.

Br.

Vlns.

Vlns.

St.

86

86

D. Set

D. Set

B. Guit.

B. Guit.

Ped. St. Guit.

Br.

Tbn.

Synth.

Synth.

Synth.

Br.

Vlns.

Vlns.

Vlns.

Double Bass

89

89

D. Set

D. Set

B. Guit.

B. Guit.

Ped. St. Guit.

Br.

Tbn.

Synth.

Synth.

Synth.

Br.

Vlns.

Vlns.

Double Bass

92

D. Set

D. Set

B. Guit.

B. Guit.

Ped. St. Guit.

Br.

Tbn.

Synth.

Synth.

Synth.

Br.

Vlns.

Vlns.

Double Bass

95

D. Set

D. Set

B. Guit.

B. Guit.

Ped. St. Guit.

Br.

Tbn.

Synth.

Synth.

Synth.

Br.

Vlns.

Vlns.

St.

98

D. Set

D. Set

B. Guit.

B. Guit.

Ped. St. Guit.

Br.

Tbn.

Synth.

Synth.

Synth.

Br.

Vlns.

Vlns.

Double Bass

Score for page 98, featuring multiple instruments including D. Set, B. Guit., Ped. St. Guit., Br., Tbn., Synth., Vlns., and a double bass line. The score is written in 4/4 time and includes various musical notations such as rests, notes, and accidentals.

101

D. Set

D. Set

B. Guit.

B. Guit.

Ped. St. Guit.

Br.

Tbn.

Synth.

Synth.

Synth.

Br.

Vlns.

Vlns.

St.

101

43

D. Set

D. Set

B. Guit.

B. Guit.

Ped. St. Guit.

Br.

Tbn.

Synth.

Synth.

Synth.

Br.

Vlns.

Vlns.

St.
