

♩ = 120

5-str. Electric Bass

Voice

Flute

Tenor

Acoustic Guitar

7-string Guitar

Electric Guitar

Violoncello

Drumset

Electric Piano

String Synthesizer

Effect Synthesizer

Acoustic Guitar

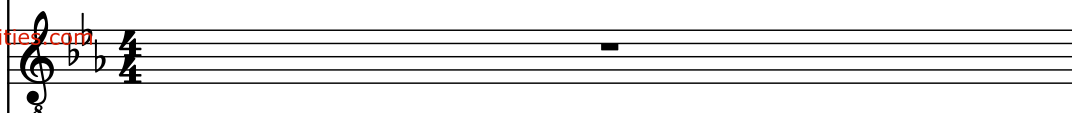
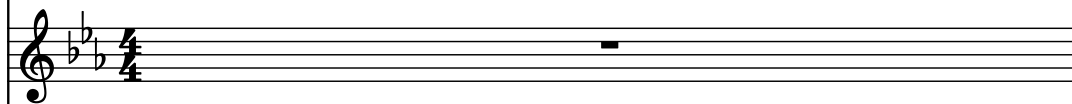
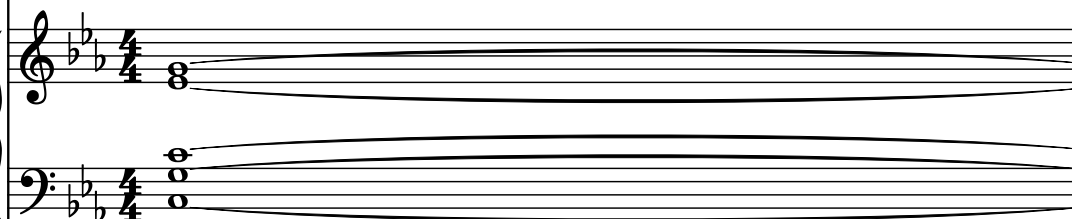
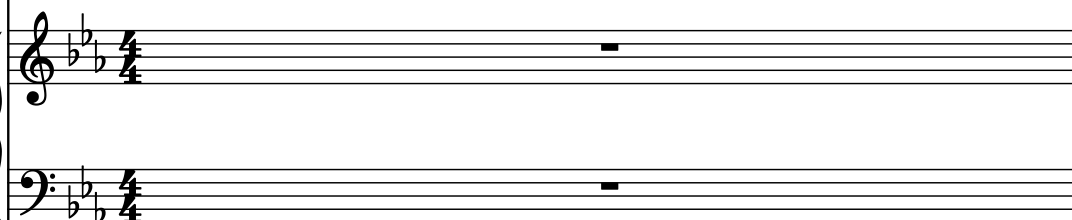
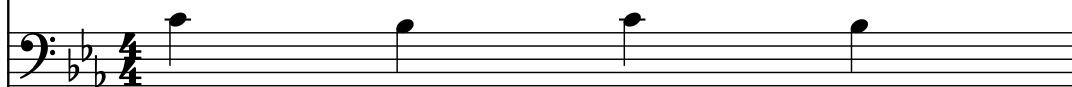
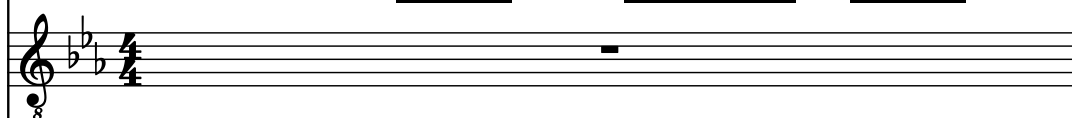
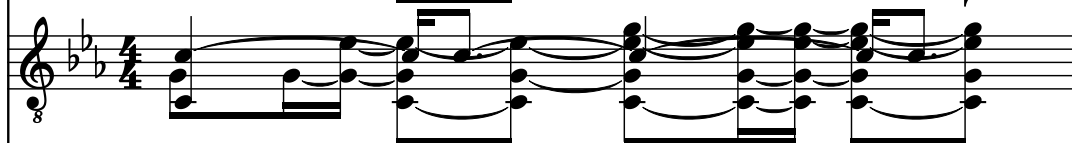
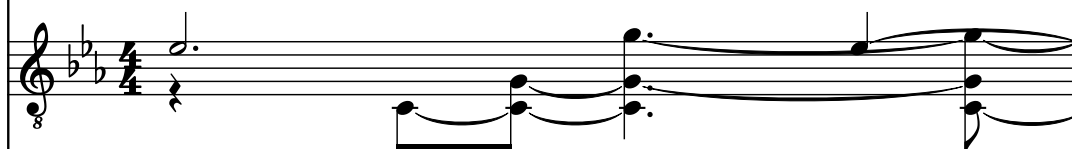
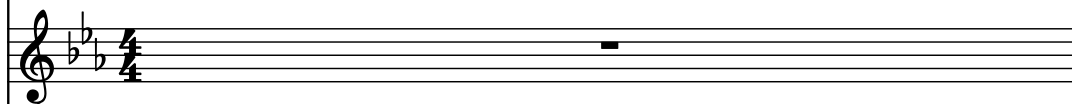
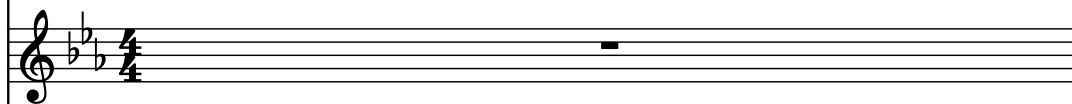
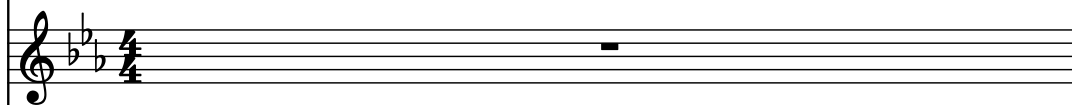
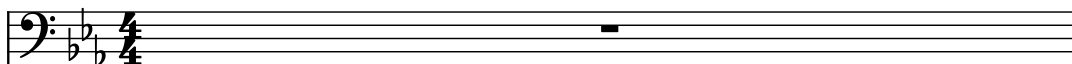

El. B.

Vo.

Fl.

T.

Guit.

Guit.

El. Guit.

Vc.

D. Set

El. Pno.

Synth.

Synth.

Guit.

El. B.

Vo.

Fl.

T.

Guit.

Guit.

El. Guit.

Vc.

D. Set

El. Pno.

Synth.

Synth.

Guit.

Pdf downloaded from [www.midicities.com](http://www.midicities.com)

5

El. B.

Vo.

Fl.

T.

Guit.

Guit.

El. Guit.

Vc.

D. Set

El. Pno.

Synth.

Synth.

Guit.

El. B.

Vo.

Fl.

T.

Guit.

Guit.

El. Guit.

Vc.

D. Set

El. Pno.

Synth.

Synth.

Guit.

El. B.

Vo.

Fl.

T.

Guit.

Guit.

El. Guit.

Vc.

D. Set

El. Pno.

Synth.

Synth.

Guit.

El. B.

Vo.

Fl.

T.

Guit.

Guit.

El. Guit.

Vc.

D. Set

El. Pno.

Synth.

Synth.

Guit.

El. B.

Vo.

Fl.

T.

Guit.

Guit.

El. Guit.

Vc.

D. Set

El. Pno.

Synth.

Synth.

Guit.

El. B.

Vo.

Fl.

T.

Guit.

Guit.

El. Guit.

Vc.

D. Set

El. Pno.

Synth.

Synth.

Guit.

10

El. B.

Vo.

Fl.

T.

Guit.

Guit.

El. Guit.

Vc.

D. Set

El. Pno.

Synth.

Synth.

Guit.

El. B.

Vo.

Fl.

T.

Guit.

Guit.

El. Guit.

Vc.

D. Set

El. Pno.

Synth.

Synth.

Guit.

The musical score is for page 12 of a piece in 12/8 time and B-flat major. The instruments and their parts are as follows:

- El. Pno. (Electric Piano):** The piano part features a single note (B-flat) in the right hand and a single note (B-flat) in the left hand.
- Synth. (Synthesizer):** The synthesizer part features a single note (B-flat) in the right hand and a single note (B-flat) in the left hand.

13

El. B.

Vo.

Fl.

T.

Guit.

Guit.

El. Guit.

Vc.

D. Set

El. Pno.

Synth.

Synth.

Guit.

13

El. B.

Vo.

Fl.

T.

Guit.

Guit.

El. Guit.

Vc.

D. Set

El. Pno.

Synth.

Synth.

Guit.

14

15

El. B.

Vo.

Fl.

T.

Guit.

Guit.

El. Guit.

Vc.

D. Set

El. Pno.

Synth.

Synth.

Guit.

El. B.

Vo.

Fl.

T.

Guit.

Guit.

El. Guit.

Vc.

D. Set

El. Pno.

Synth.

Synth.

Guit.

- El. B. (Electric Bass):** A single whole rest.
- Vo. (Vocal):** A single whole rest.
- T. (Trumpet):** A single whole rest.
- El. Guit. (Electric Guitar):** A single whole rest.

Pdf downloaded from [www.midicities.com](http://www.midicities.com)

El. B.

Vo.

Fl.

T.

Guit.

Guit.

El. Guit.

Vc.

D. Set

El. Pno.

Synth.

Synth.

Guit.

19

El. B.

Vo.

Fl.

T.

Guit.

Guit.

El. Guit.

Vc.

D. Set

El. Pno.

Synth.

Synth.

Guit.

- Guit. (Guitar):** The first guitar part (top) plays a complex melodic line with many slurs and ties. The second guitar part (bottom) plays a rhythmic accompaniment with many slurs and ties.

El. B.

Vo.

Fl.

T.

Guit.

Guit.

El. Guit.

Vc.

D. Set

El. Pno.

Synth.

Synth.

Guit.

21

El. B.

Vo.

Fl.

T.

Guit.

Guit.

El. Guit.

Vc.

D. Set

El. Pno.

Synth.

Synth.

Guit.

The musical score for page 21 is written for a large ensemble. The instruments and their parts are as follows:

- Guit. (Guitar):** A complex melodic line with many sixteenth and thirty-second notes, including triplets and slurs.
- Synth. (Synthesizer):** A melodic line with a long, sustained note.

El. B.

Vo.

Fl.

T.

Guit.

Guit.

El. Guit.

Vc.

D. Set

El. Pno.

Synth.

Synth.

Guit.

Downloaded from [www.midicities.com](http://www.midicities.com)

23

El. B.

Vo.

Fl.

T.

Guit.

Guit.

El. Guit.

Vc.

D. Set

El. Pno.

Synth.

Synth.

Guit.

23

El. B.

Vo.

Fl.

T.

Guit.

Guit.

El. Guit.

Vc.

D. Set

El. Pno.

Synth.

Synth.

Guit.

25

El. B.

Vo.

Fl.

T.

Guit.

Guit.

El. Guit.

Vc.

D. Set

El. Pno.

Synth.

Synth.

Guit.

El. B.

Vo.

Fl.

T.

Guit.

Guit.

El. Guit.

Vc.

D. Set

El. Pno.

Synth.

Synth.

Guit.

27

El. B.

Vo.

Fl.

T.

Guit.

Guit.

El. Guit.

Vc.

D. Set

El. Pno.

Synth.

Synth.

Guit.

El. B.

Vo.

Fl.

T.

Guit.

Guit.

El. Guit.

Vc.

D. Set

El. Pno.

Synth.

Synth.

Guit.

29

El. B.

Vo.

Fl.

T.

Guit.

Guit.

El. Guit.

Vc.

D. Set

El. Pno.

Synth.

Synth.

Guit.

The musical score for page 29 is written for a large ensemble. The instruments and their parts are as follows:

30

El. B.

Vo.

Fl.

T.

Guit.

Guit.

El. Guit.

Vc.

D. Set

El. Pno.

Synth.

Synth.

Guit.

Downloaded from [www.midcities.com](http://www.midcities.com)

31

El. B.

Vo.

Fl.

T.

Guit.

Guit.

El. Guit.

Vc.

D. Set

El. Pno.

Synth.

Synth.

Guit.

El. B.

Vo.

Fl.

T.

Guit.

Guit.

El. Guit.

Vc.

D. Set

El. Pno.

Synth.

Synth.

Guit.

32

Pdf downloaded from [www.midicities.com](http://www.midicities.com)

El. B.

Vo.

Fl.

T.

Guit.

Guit.

El. Guit.

Vc.

D. Set

El. Pno.

Synth.

Synth.

Guit.

Downloaded from [www.midcities.com](http://www.midcities.com)

El. B.

Vo.

Fl.

T.

Guit.

Guit.

El. Guit.

Vc.

D. Set

El. Pno.

Synth.

Synth.

Guit.

El. B. part: Bass clef, B-flat major key signature. Notes: B-flat, A-flat, G-flat, F-flat.

Vo. part: Treble clef, B-flat major key signature. Notes: B-flat, A-flat, G-flat, F-flat.

Fl. part: Treble clef, B-flat major key signature. Notes: B-flat, A-flat, G-flat, F-flat.

T. part: Treble clef, B-flat major key signature. Notes: B-flat, A-flat, G-flat, F-flat.

Guit. part: Treble clef, B-flat major key signature. Notes: B-flat, A-flat, G-flat, F-flat.

Guit. part: Treble clef, B-flat major key signature. Notes: B-flat, A-flat, G-flat, F-flat.

El. Guit. part: Treble clef, B-flat major key signature. Notes: B-flat, A-flat, G-flat, F-flat.

Vc. part: Bass clef, B-flat major key signature. Notes: B-flat, A-flat, G-flat, F-flat.

D. Set part: Percussion clef, B-flat major key signature. Notes: B-flat, A-flat, G-flat, F-flat.

El. Pno. part: Treble clef, B-flat major key signature. Notes: B-flat, A-flat, G-flat, F-flat.

Synth. part: Treble clef, B-flat major key signature. Notes: B-flat, A-flat, G-flat, F-flat.

Synth. part: Treble clef, B-flat major key signature. Notes: B-flat, A-flat, G-flat, F-flat.

Guit. part: Treble clef, B-flat major key signature. Notes: B-flat, A-flat, G-flat, F-flat.

El. B.

Vo.

Fl.

T.

Guit.

Guit.

El. Guit.

Vc.

D. Set

El. Pno.

Synth.

Synth.

Guit.

36

37

El. B.

Vo.

Fl.

T.

Guit.

Guit.

El. Guit.

Vc.

D. Set

El. Pno.

Synth.

Synth.

Guit.

El. B.

Vo.

Fl.

T.

Guit.

Guit.

El. Guit.

Vc.

D. Set

El. Pno.

Synth.

Synth.

Guit.

38

El. B.

Vo.

Fl.

T.

Guit.

Guit.

El. Guit.

Vc.

D. Set

El. Pno.

Synth.

Synth.

Guit.

El. B.

Vo.

Fl.

T.

Guit.

Guit.

El. Guit.

Vc.

D. Set

El. Pno.

Synth.

Synth.

Guit.

The musical score for page 40 is written for a large ensemble. The instruments and their parts are as follows:

41

El. B.

Vo.

Fl.

T.

Guit.

Guit.

El. Guit.

Vc.

D. Set

El. Pno.

Synth.

Synth.

Guit.

El. B.

Vo.

Fl.

T.

Guit.

Guit.

El. Guit.

Vc.

D. Set

El. Pno.

Synth.

Synth.

Guit.

The musical score for page 42 is written in B-flat major (two flats) and 4/4 time. The instruments and their parts are as follows:

- T. (Trumpet):** Plays a series of chords, including a full triad and a dyad.
- El. Guit. (Electric Guitar):** Plays a series of chords, including a full triad and a dyad.
- D. Set (Drum Set):** Features a steady rhythm with snare and kick patterns.
- El. Pno. (Electric Piano):** Plays a series of chords, including a full triad and a dyad.

43

El. B.

Vo.

Fl.

T.

Guit.

Guit.

El. Guit.

Vc.

D. Set

El. Pno.

Synth.

Synth.

Guit.

Detailed description of the musical score: The score is for page 43 of a piece. It features a variety of instruments. The vocal line (Vo.) is a long, sustained note. The flute (Fl.) plays a melodic line. The trumpet (T.) plays a series of chords. The guitar (Guit.) plays a complex, multi-measure rhythm. The electric guitar (El. Guit.) plays a long, sustained note. The double bass (Vc.) plays a simple, steady rhythm. The drum set (D. Set) plays a complex, multi-measure rhythm. The electric piano (El. Pno.) plays a long, sustained note. The synthesizer (Synth.) plays a long, sustained note. The guitar (Guit.) plays a long, sustained note.

El. B.

Vo.

Fl.

T.

Guit.

Guit.

El. Guit.

Vc.

D. Set

El. Pno.

Synth.

Synth.

Guit.

44

45

El. B.

Vo.

Fl.

T.

Guit.

Guit.

El. Guit.

Vc.

D. Set

El. Pno.

Synth.

Synth.

Guit.

- Guit. (Guitar):** A single line of music with a whole rest.
- Vc. (Violoncello):** A single line of music with a whole rest.
- Guit. (Guitar):** A single line of music with a whole rest.

El. B.

Vo.

Fl.

T.

Guit.

Guit.

El. Guit.

Vc.

D. Set

El. Pno.

Synth.

Synth.

Guit.

El. B.

Vo.

Fl.

T.

Guit.

Guit.

El. Guit.

Vc.

D. Set

El. Pno.

Synth.

Synth.

Guit.

El. B.

Vo.

Fl.

T.

Guit.

Guit.

El. Guit.

Vc.

D. Set

El. Pno.

Synth.

Synth.

Guit.

49

El. B.

Vo.

Fl.

T.

Guit.

Guit.

El. Guit.

Vc.

D. Set

El. Pno.

Synth.

Synth.

Guit.

The musical score for page 49 is written for a large ensemble. The instruments and their parts are as follows:

- Guit. (Guitar):** Plays a complex, fast-paced melody with many slurs and ties.
- Guit. (Guitar):** Plays a complex, fast-paced melody with many slurs and ties.

El. B.

Vo.

Fl.

T.

Guit.

Guit.

El. Guit.

Vc.

D. Set

El. Pno.

Synth.

Synth.

Guit.

50

51

El. B.

Vo.

Fl.

T.

Guit.

Guit.

El. Guit.

Vc.

D. Set

El. Pno.

Synth.

Synth.

Guit.

El. B.

Vo.

Fl.

T.

Guit.

Guit.

El. Guit.

Vc.

D. Set

El. Pno.

Synth.

Synth.

Guit.

52

Pdf downloaded from [www.midicities.com](http://www.midicities.com)

El. B.

Vo.

Fl.

T.

Guit.

Guit.

El. Guit.

Vc.

D. Set

El. Pno.

Synth.

Synth.

Guit.

Downloaded from [www.midicities.com](http://www.midicities.com)

El. B.

Vo.

Fl.

T.

Guit.

Guit.

El. Guit.

Vc.

D. Set

El. Pno.

Synth.

Synth.

Guit.

El. B.

Vo.

Fl.

T.

Guit.

Guit.

El. Guit.

Vc.

D. Set

El. Pno.

Synth.

Synth.

Guit.

57

El. B.

Vo.

Fl.

T.

Guit.

Guit.

El. Guit.

Vc.

D. Set

El. Pno.

Synth.

Synth.

Guit.

El. B.

Vo.

Fl.

T.

Guit.

Guit.

El. Guit.

Vc.

D. Set

El. Pno.

Synth.

Synth.

Guit.

- Fl. (Flute):** Plays a melodic line starting on G4, moving up to D5.
- Guit. (Guitar):** Two guitar parts. The first guitar part has a complex, fast-moving line with many slurs and ties. The second guitar part has a similar complex line.

El. B.

Vo.

Fl.

T.

Guit.

Guit.

El. Guit.

Vc.

D. Set

El. Pno.

Synth.

Synth.

Guit.

Detailed description of the musical score: The score is for a piece in a key with two flats (B-flat and E-flat) and a common time signature. The instruments are arranged in a vertical stack. The top staves (El. B., Vo., Fl., T.) are mostly silent, with only a few notes or rests. The Guit. part is the most active, featuring a complex, fast-paced melody with many sixteenth and thirty-second notes. The El. Guit. part is also active, with a similar fast-paced melody. The Vc. part is mostly silent. The D. Set part is active, with a steady, rhythmic pattern. The El. Pno. part is active, with a steady, rhythmic pattern. The Synth. part is active, with a steady, rhythmic pattern. The bottom Guit. part is active, with a steady, rhythmic pattern.

Pdf downloaded from [www.midcities.com](http://www.midcities.com)

61

El. B.

Vo.

Fl.

T.

Guit.

Guit.

El. Guit.

Vc.

D. Set

El. Pno.

Synth.

Synth.

Guit.

The musical score for page 61 is written for a large ensemble. The instruments and their parts are as follows:

- Guit. (Guitar):** A complex melodic line with many sixteenth and thirty-second notes, including triplets and slurs.

El. B.

Vo.

Fl.

T.

Guit.

Guit.

El. Guit.

Vc.

D. Set

El. Pno.

Synth.

Synth.

Guit.

Detailed description of the musical score: The score is for page 62 of a piece in 6/8 time and B-flat major. The instruments and their parts are as follows: El. B. (Electric Bass) has a whole rest. Vo. (Voice) has a whole rest. Fl. (Flute) plays a melodic line: quarter note G4, eighth note A4, quarter note Bb4, eighth note A4, quarter note G4, eighth note F4, quarter note E4, eighth note D4, quarter note C4. T. (Trumpet) has a whole rest. Guit. (Guitar 1) plays a complex, multi-measure figure with many ties and slurs. Guit. (Guitar 2) plays a similar complex figure. El. Guit. (Electric Guitar) has a whole rest. Vc. (Violoncello) has a whole rest. D. Set (Drum Set) plays a steady eighth-note pattern. El. Pno. (Electric Piano) has a whole rest in the right hand and a sustained chord in the left hand. Synth. (Synthesizer 1) has a whole rest. Synth. (Synthesizer 2) has a whole rest. Guit. (Guitar 3) has a whole rest.

63

El. B.

Vo.

Fl.

T.

Guit.

Guit.

El. Guit.

Vc.

D. Set

El. Pno.

Synth.

Synth.

Guit.

El. B.

Vo.

Fl.

T.

Guit.

Guit.

El. Guit.

Vc.

D. Set

El. Pno.

Synth.

Synth.

Guit.

65

El. B.

Vo.

Fl.

T.

Guit.

Guit.

El. Guit.

Vc.

D. Set

El. Pno.

Synth.

Synth.

Guit.

El. B.

Vo.

Fl.

T.

Guit.

Guit.

El. Guit.

Vc.

D. Set

El. Pno.

Synth.

Synth.

Guit.

66

67

El. B.

Vo.

Fl.

T.

Guit.

Guit.

El. Guit.

Vc.

D. Set

El. Pno.

Synth.

Synth.

Guit.

The musical score for page 67 is written for a large ensemble. The instruments and their parts are as follows:

- D. Set (Drum Set):** Plays a steady rhythm with snare and bass drum patterns.

El. B.

Vo.

Fl.

T.

Guit.

Guit.

El. Guit.

Vc.

D. Set

El. Pno.

Synth.

Synth.

Guit.

69

El. B.

Vo.

Fl.

T.

Guit.

Guit.

El. Guit.

Vc.

D. Set

El. Pno.

Synth.

Synth.

Guit.

El. B.

Vo.

Fl.

T.

Guit.

Guit.

El. Guit.

Vc.

D. Set

El. Pno.

Synth.

Synth.

Guit.

71

El. B.

Vo.

Fl.

T.

Guit.

Guit.

El. Guit.

Vc.

D. Set

El. Pno.

Synth.

Synth.

Guit.

El. B.

Vo.

Fl.

T.

Guit.

Guit.

El. Guit.

Vc.

D. Set

El. Pno.

Synth.

Synth.

Guit.

73

El. B.

Vo.

Fl.

T.

Guit.

Guit.

El. Guit.

Vc.

D. Set

El. Pno.

Synth.

Synth.

Guit.

El. B.

Vo.

Fl.

T.

Guit.

Guit.

El. Guit.

Vc.

D. Set

El. Pno.

Synth.

Synth.

Guit.

75

El. B.

Vo.

Fl.

T.

Guit.

Guit.

El. Guit.

Vc.

D. Set

El. Pno.

Synth.

Synth.

Guit.

75

El. B.

Vo.

Fl.

T.

Guit.

Guit.

El. Guit.

Vc.

D. Set

El. Pno.

Synth.

Synth.

Guit.

76

77

El. B.

Vo.

Fl.

T.

Guit.

Guit.

El. Guit.

Vc.

D. Set

El. Pno.

Synth.

Synth.

Guit.

The musical score for page 77 is written for a large ensemble. The instruments and their parts are as follows:

- Vo. (Vocal):** A whole rest on a single line.
- T. (Trumpet):** A whole rest on a single line.
- Guit. (Guitar):** A whole rest on a single line.
- El. Guit. (Electric Guitar):** A whole rest on a single line.
- Vc. (Violoncello):** A whole rest on a single line.
- El. Pno. (Electric Piano):** A whole rest on a single line.
- Synth. (Synthesizer):** A whole rest on a single line.
- Synth. (Synthesizer):** A whole rest on a single line.
- Guit. (Guitar):** A whole rest on a single line.

El. B.

Vo.

Fl.

T.

Guit.

Guit.

El. Guit.

Vc.

D. Set

El. Pno.

Synth.

Synth.

Guit.

Detailed description of the musical score: The score is for page 78 of a piece in B-flat major (two flats) and 4/4 time. The instruments and their parts are as follows:   
- **T. (Trumpet):** Plays a whole rest.   
- **Vc. (Violoncello):** Plays a whole rest.   
- **D. Set (Drum Set):** Features a steady rhythm with snare and bass drum patterns.   
- **Guit. (Guitar):** The final guitar part plays a whole rest.

79

El. B.

Vo.

Fl.

T.

Guit.

Guit.

El. Guit.

Vc.

D. Set

El. Pno.

Synth.

Synth.

Guit.

- Vo. (Vocal):** A single note (Bb) followed by a double bar line.
- Fl. (Flute):** A single note (Bb) followed by a double bar line.
- T. (Trumpet):** A single note (Bb) followed by a double bar line.
- Guit. (Guitar):** A complex part featuring a series of chords and arpeggios, with a double bar line.
- Guit. (Guitar):** A single note (Bb) followed by a double bar line.
- El. Guit. (Electric Guitar):** A single note (Bb) followed by a double bar line.
- Vc. (Violoncello):** A single note (Bb) followed by a double bar line.
- El. Pno. (Electric Piano):** A single note (Bb) followed by a double bar line.
- Synth. (Synthesizer):** A single note (Bb) followed by a double bar line.
- Synth. (Synthesizer):** A single note (Bb) followed by a double bar line.
- Guit. (Guitar):** A single note (Bb) followed by a double bar line.

El. B.

Vo.

Fl.

T.

Guit.

Guit.

El. Guit.

Vc.

D. Set

El. Pno.

Synth.

Synth.

Guit.

The musical score for page 80 is written for a large ensemble. The instruments and their parts are as follows:

- Vc. (Violoncello):** Remains mostly silent.
- Guit. (Guitar):** The final guitar part (labeled 'Guit.') is mostly silent.

Pdf downloaded from [www.midicities.com](http://www.midicities.com)

El. B.

Vo.

Fl.

T.

Guit.

Guit.

El. Guit.

Vc.

D. Set

El. Pno.

Synth.

Synth.

Guit.

The musical score for page 82 is written in B-flat major (two flats) and 4/4 time. The instruments and their parts are as follows:

- Vo. (Vocal):** Features a single vocal line with a sustained note.
- T. (Trumpet):** Plays a complex, arpeggiated chordal texture.
- Guit. (Guitar):** Plays a complex, arpeggiated chordal texture.
- Guit. (Guitar):** Plays a complex, arpeggiated chordal texture.
- El. Guit. (Electric Guitar):** Plays a complex, arpeggiated chordal texture.
- Vc. (Violoncello):** Plays a complex, arpeggiated chordal texture.
- D. Set (Drum Set):** Plays a steady rhythm with snare and bass drum patterns.
- El. Pno. (Electric Piano):** Plays a complex, arpeggiated chordal texture.
- Synth. (Synthesizer):** Plays a complex, arpeggiated chordal texture.
- Synth. (Synthesizer):** Plays a complex, arpeggiated chordal texture.
- Guit. (Guitar):** Plays a complex, arpeggiated chordal texture.

Pdf downloaded from [www.midicities.com](http://www.midicities.com)

El. B.

Vo.

Fl.

T.

Guit.

Guit.

El. Guit.

Vc.

D. Set

El. Pno.

Synth.

Synth.

Guit.

Downloaded from [www.midcities.com](http://www.midcities.com)

85

El. B.

Vo.

Fl.

T.

Guit.

Guit.

El. Guit.

Vc.

D. Set

El. Pno.

Synth.

Synth.

Guit.

- Vo. (Vocal):** Has a whole rest.
- Vc. (Violoncello):** Has a whole rest.
- Guit. (Guitar):** Has a whole rest.

El. B.

Vo.

Fl.

T.

Guit.

Guit.

El. Guit.

Vc.

D. Set

El. Pno.

Synth.

Synth.

Guit.

87

El. B.

Vo.

Fl.

T.

Guit.

Guit.

El. Guit.

Vc.

D. Set

El. Pno.

Synth.

Synth.

Guit.

El. B.

Vo.

Fl.

T.

Guit.

Guit.

El. Guit.

Vc.

D. Set

El. Pno.

Synth.

Synth.

Guit.

The musical score for page 88 is written for a large ensemble. The instruments and their parts are as follows:

- T. (Trumpet):** A whole rest.
- Guit. (Guitar):** A whole rest.
- Vc. (Violoncello):** A whole rest.
- Guit. (Guitar):** A whole rest.

El. B.

Vo.

Fl.

T.

Guit.

Guit.

El. Guit.

Vc.

D. Set

El. Pno.

Synth.

Synth.

Guit.

91

El. B.

Vo.

Fl.

T.

Guit.

Guit.

El. Guit.

Vc.

D. Set

El. Pno.

Synth.

Synth.

Guit.

Downloaded from [www.mididirect.com](http://www.mididirect.com)

93

El. B.

Vo.

Fl.

T.

Guit.

Guit.

El. Guit.

Vc.

D. Set

El. Pno.

Synth.

Synth.

Guit.

El. B.

Vo.

Fl.

T.

Guit.

Guit.

El. Guit.

Vc.

D. Set

El. Pno.

Synth.

Synth.

Guit.

92 93 94 95

98

El. B.

Vo.

Fl.

T.

Guit.

Guit.

El. Guit.

Vc.

D. Set

El. Pno.

Synth.

Synth.

Guit.

El. B.

Vo.

Fl.

T.

Guit.

Guit.

El. Guit.

Vc.

D. Set

El. Pno.

Synth.

Synth.

Guit.

105

El. B.

Vo.

Fl.

T.

Guit.

Guit.

El. Guit.

Vc.

D. Set

El. Pno.

Synth.

Synth.

Guit.

El. B.

Vo.

Fl.

T.

Guit.

Guit.

El. Guit.

Vc.

D. Set

El. Pno.

Synth.

Synth.

Guit.

El. B.

Vo.

Fl.

T.

Guit.

Guit.

El. Guit.

Vc.

D. Set

El. Pno.

Synth.

Synth.

Guit.

106

107

El. B.

Vo.

Fl.

T.

Guit.

Guit.

El. Guit.

Vc.

D. Set

El. Pno.

Synth.

Synth.

Guit.

El. B.

Vo.

Fl.

T.

Guit.

Guit.

El. Guit.

Vc.

D. Set

El. Pno.

Synth.

Synth.

Guit.

109

El. B.

Vo.

Fl.

T.

Guit.

Guit.

El. Guit.

Vc.

D. Set

El. Pno.

Synth.

Synth.

Guit.

The musical score for page 109 features the following instruments and parts:

El. B.

Vo.

Fl.

T.

Guit.

Guit.

El. Guit.

Vc.

D. Set

El. Pno.

Synth.

Synth.

Guit.

110 111 112 113

111

El. B.

Vo.

Fl.

T.

Guit.

Guit.

El. Guit.

Vc.

D. Set

El. Pno.

Synth.

Synth.

Guit.

El. B. staff: Bass clef, B-flat major key signature. A single note on the first line (B2).

Vo. staff: Treble clef, B-flat major key signature. A long, sustained note on the first line (B2).

Fl. staff: Treble clef, B-flat major key signature. A single note on the first line (B2).

T. staff: Treble clef, B-flat major key signature. A single note on the first line (B2).

Guit. staff: Treble clef, B-flat major key signature. A complex, multi-measure rest.

Guit. staff: Treble clef, B-flat major key signature. A single note on the first line (B2).

El. Guit. staff: Treble clef, B-flat major key signature. A long, sustained note on the first line (B2).

Vc. staff: Bass clef, B-flat major key signature. A single note on the first line (B2).

D. Set staff: Bass clef, B-flat major key signature. A complex, multi-measure rest.

El. Pno. staff: Treble and Bass clefs, B-flat major key signature. A long, sustained note on the first line (B2).

Synth. staff: Treble and Bass clefs, B-flat major key signature. A long, sustained note on the first line (B2).

Synth. staff: Treble clef, B-flat major key signature. A long, sustained note on the first line (B2).

Guit. staff: Treble clef, B-flat major key signature. A single note on the first line (B2).

El. B.

Vo.

Fl.

T.

Guit.

Guit.

El. Guit.

Vc.

D. Set

El. Pno.

Synth.

Synth.

Guit.

112

113

114

115

113

El. B.

Vo.

Fl.

T.

Guit.

Guit.

El. Guit.

Vc.

D. Set

El. Pno.

Synth.

Synth.

Guit.

El. B.

Vo.

Fl.

T.

Guit.

Guit.

El. Guit.

Vc.

D. Set

El. Pno.

Synth.

Synth.

Guit.

El. B.

Vo.

Fl.

T.

Guit.

Guit.

El. Guit.

Vc.

D. Set

El. Pno.

Synth.

Synth.

Guit.

115

El. B.

Vo.

Fl.

T.

Guit.

Guit.

El. Guit.

Vc.

D. Set

El. Pno.

Synth.

Synth.

Guit.

El. B.

Vo.

Fl.

T.

Guit.

Guit.

El. Guit.

Vc.

D. Set

El. Pno.

Synth.

Synth.

Guit.

El. B.

Vo.

Fl.

T.

Guit.

Guit.

El. Guit.

Vc.

D. Set

El. Pno.

Synth.

Synth.

Guit.

117

El. B.

Vo.

Fl.

T.

Guit.

Guit.

El. Guit.

Vc.

D. Set

El. Pno.

Synth.

Synth.

Guit.

El. B.

Vo.

Fl.

T.

Guit.

Guit.

El. Guit.

Vc.

D. Set

El. Pno.

Synth.

Synth.

Guit.

El. B.

Vo.

Fl.

T.

Guit.

Guit.

El. Guit.

Vc.

D. Set

El. Pno.

Synth.

Synth.

Guit.

119

El. B.

Vo.

Fl.

T.

Guit.

Guit.

El. Guit.

Vc.

D. Set

El. Pno.

Synth.

Synth.

Guit.

119

El. B.

Vo.

Fl.

T.

Guit.

Guit.

El. Guit.

Vc.

D. Set

El. Pno.

Synth.

Synth.

Guit.

120