

♩ = 120

Drumset, Staff-1

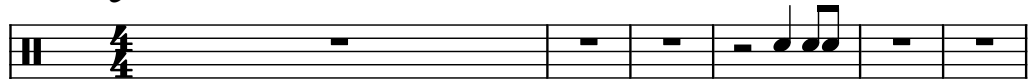

Violoncellos, Staff-2

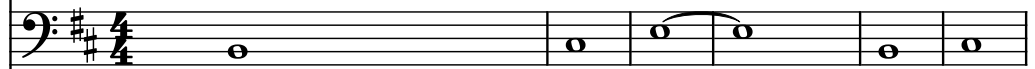

Generated by NoteWorthy Composer

String Synthesizer, Staff-3

Violoncellos, Staff-4

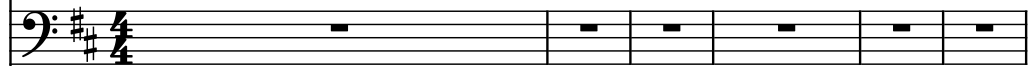

Voice, Staff-5

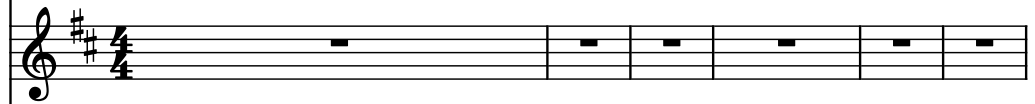

String Synthesizer, Staff-6

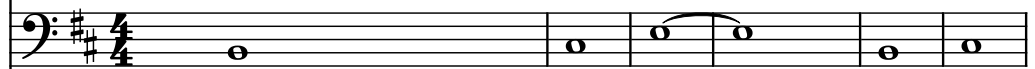

Violoncellos, Staff-7

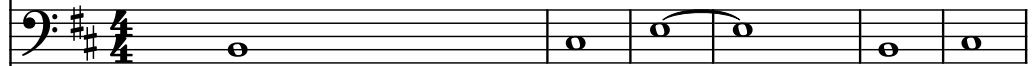

Bass Guitar, Staff-8

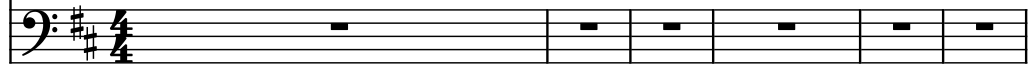

7

D. Set

Vcs.

Synth.

Vcs.

Vo.

Synth.

Vcs.

B. Guit.

17

- D. Set
- Vcs.
- Synth.
- Vcs.
- Vo.
- Synth.
- Vcs.
- B. Guit.

- D. Set
- Vcs.
- Synth.
- Vcs.
- Vo.
- Synth.
- Vcs.
- B. Guit.

29

The staves and their corresponding labels are:

- D. Set (Drum Set): Treble clef, showing a pattern of rests and eighth notes.
- Vcs. (Violoncello): Bass clef, showing a pattern of rests.
- Synth. (Synthesizer): Treble clef, showing a pattern of rests.
- Vcs. (Violoncello): Bass clef, showing a melodic line with eighth and quarter notes.
- Vo. (Vocal): Treble clef, showing a complex melodic line with eighth, quarter, and half notes, including a triplet.
- Synth. (Synthesizer): Bass clef, showing a pattern of rests.
- Vcs. (Violoncello): Bass clef, showing a pattern of rests.
- B. Guit. (Bass Guitar): Bass clef, showing a pattern of rests.

36

D. Set

Vcs.

Synth.

Vcs.

Vo.

Synth.

Vcs.

B. Guit.

41

D. Set

Vcs.

Synth.

Vcs.

Vo.

Synth.

Vcs.

B. Guit.

46

D. Set

Vcs.

Synth.

Vo.

Synth.

Vcs.

B. Guit.

54

54

D. Set

Vcs.

Synth.

Vcs.

Vo.

Synth.

Vcs.

B. Guit.

59

D. Set

Vcs.

Synth.

Vcs.

Vo.

Synth.

Vcs.

B. Guit.

64

D. Set

Vcs.

Synth.

Vcs.

Vo.

Synth.

Vcs.

B. Guit.

69

D. Set

Vcs.

Synth.

Vcs.

Vo.

Synth.

Vcs.

B. Guit.

75

D. Set

Vcs.

Synth.

Vcs.

Vo.

Synth.

Vcs.

B. Guit.

80

D. Set

Vcs.

Synth.

Vcs.

Vo.

Synth.

Vcs.

B. Guit.

85

D. Set

Vcs.

Synth.

Vcs.

Vo.

Synth.

Vcs.

B. Guit.

90

D. Set

Vcs.

Synth.

Vcs.

Vo.

Synth.

Vcs.

B. Guit.

95

D. Set

Vcs.

Synth.

Vcs.

Vo.

Synth.

Vcs.

B. Guit.

100

D. Set

Vcs.

Synth.

Vcs.

Vo.

Synth.

Vcs.

B. Guit.

106

D. Set

Vcs.

Synth.

Vcs.

Vo.

Synth.

Vcs.

B. Guit.

111

D. Set

Vcs.

Synth.

Vcs.

Vo.

Synth.

Vcs.

B. Guit.

116

D. Set

Vcs.

Synth.

Vcs.

Vo.

Synth.

Vcs.

B. Guit.

D. Set

Vcs.

Synth.

Vcs.

Vo.

Synth.

Vcs.

B. Guit.
