

♩ = 96

Electric Bass

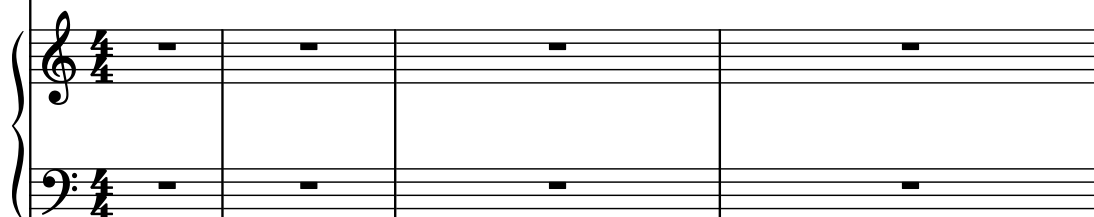

Pad Synthesizer

Acoustic Guitar

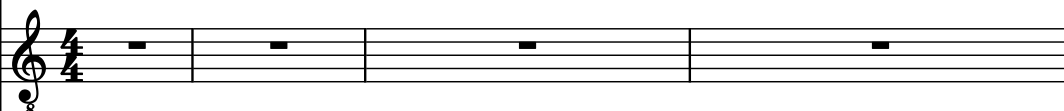

Electric Guitar

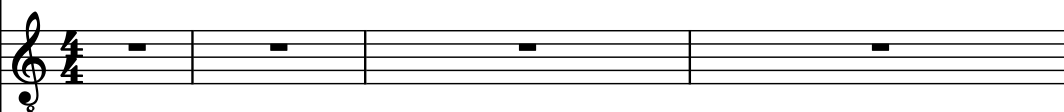

Piano

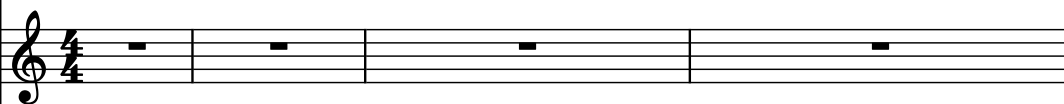

Effect Synthesizer

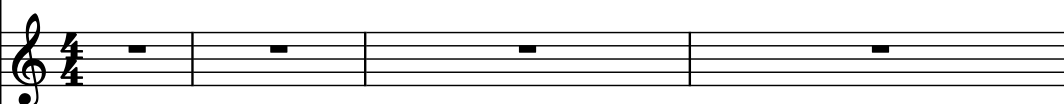

Pad Synthesizer

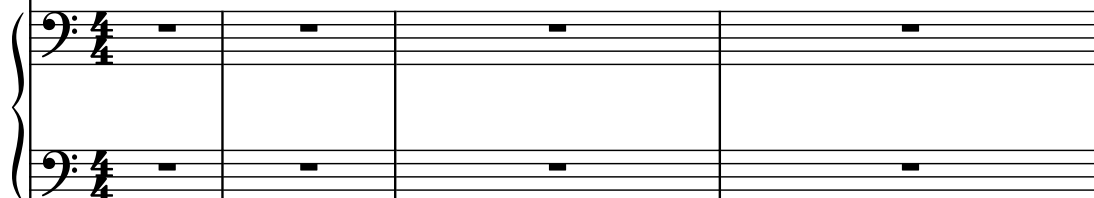

Alto

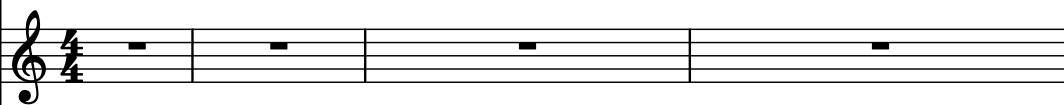

Drumset

Concert Snare Drum

Effect Synthesizer

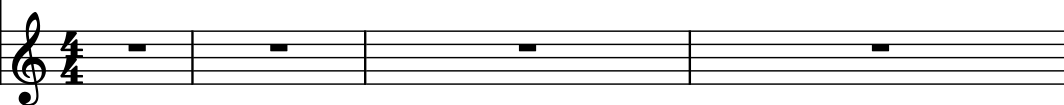

El. B.

Synth.

Guit.

El. Guit.

Pno.

Synth.

Synth.

A.

D. Set

Con. Sn.

Synth.

8

El. B.

Synth.

Guit.

El. Guit.

Pno.

Synth.

Synth.

A.

D. Set

Con. Sn.

Synth.

El. B.

Synth.

Guit.

El. Guit.

Pno.

Synth.

Synth.

A.

D. Set

Con. Sn.

Synth.

13

El. B.

Synth.

Guit.

El. Guit.

Pno.

Synth.

Synth.

A.

D. Set

Con. Sn.

Synth.

El. B.

Synth.

Guit.

El. Guit.

Pno.

Synth.

Synth.

A.

D. Set

Con. Sn.

Synth.

El. B.

Synth.

Guit.

El. Guit.

Pno.

Synth.

Synth.

A.

D. Set

Con. Sn.

Synth.

El. B.

Synth.

Guit.

El. Guit.

Pno.

Synth.

Synth.

A.

D. Set

Con. Sn.

Synth.

El. B.

Synth.

Guit.

El. Guit.

Pno.

Synth.

Synth.

A.

D. Set

Con. Sn.

Synth.

El. B.

Synth.

Guit.

El. Guit.

Pno.

Synth.

Synth.

A.

D. Set

Con. Sn.

Synth.

30

El. B.

Synth.

Guit.

El. Guit.

Pno.

Synth.

Synth.

A.

D. Set

Con. Sn.

Synth.

El. B.

Synth.

Guit.

El. Guit.

Pno.

Synth.

Synth.

A.

D. Set

Con. Sn.

Synth.

36

El. B.

Synth.

Guit.

El. Guit.

Pno.

Synth.

Synth.

A.

D. Set

Con. Sn.

Synth.

El. B.

Synth.

Guit.

El. Guit.

Pno.

Synth.

Synth.

A.

D. Set

Con. Sn.

Synth.

42

El. B.

Synth.

Guit.

El. Guit.

Pno.

Synth.

Synth.

A.

D. Set

Con. Sn.

Synth.

El. B.

Synth.

Guit.

El. Guit.

Pno.

Synth.

Synth.

A.

D. Set

Con. Sn.

Synth.

46

El. B.

Synth.

Guit.

El. Guit.

Pno.

Synth.

Synth.

A.

D. Set

Con. Sn.

Synth.

El. B.

Synth.

Guit.

El. Guit.

Pno.

Synth.

Synth.

A.

D. Set

Con. Sn.

Synth.

50

El. B.

Synth.

Guit.

El. Guit.

Pno.

Synth.

Synth.

A.

D. Set

Con. Sn.

Synth.

El. B.

Synth.

Guit.

El. Guit.

Pno.

Synth.

Synth.

A.

D. Set

Con. Sn.

Synth.

54

El. B.

Synth.

Guit.

El. Guit.

Pno.

Synth.

Synth.

A.

D. Set

Con. Sn.

Synth.

El. B.

Synth.

Guit.

El. Guit.

Pno.

Synth.

Synth.

A.

D. Set

Con. Sn.

Synth.

57

El. B.

Synth.

Guit.

El. Guit.

Pno.

Synth.

Synth.

A.

D. Set

Con. Sn.

Synth.

El. B.

Synth.

Guit.

El. Guit.

Pno.

Synth.

Synth.

A.

D. Set

Con. Sn.

Synth.

60

El. B.

Synth.

Guit.

El. Guit.

Pno.

Synth.

Synth.

A.

D. Set

Con. Sn.

Synth.

El. B.

Synth.

Guit.

El. Guit.

Pno.

Synth.

Synth.

A.

D. Set

Con. Sn.

Synth.

64

El. B.

Synth.

Guit.

El. Guit.

Pno.

Synth.

Synth.

A.

D. Set

Con. Sn.

Synth.

El. B.

Synth.

Guit.

El. Guit.

Pno.

Synth.

Synth.

A.

D. Set

Con. Sn.

Synth.

70

El. B.

Synth.

Guit.

El. Guit.

Pno.

Synth.

Synth.

A.

D. Set

Con. Sn.

Synth.

El. B.

Synth.

Guit.

El. Guit.

Pno.

Synth.

Synth.

A.

D. Set

Con. Sn.

Synth.

73

El. B.

Synth.

Guit.

El. Guit.

Pno.

Synth.

Synth.

A.

D. Set

Con. Sn.

Synth.

El. B.

Synth.

Guit.

El. Guit.

Pno.

Synth.

Synth.

A.

D. Set

Con. Sn.

Synth.

78

El. B.

Synth.

Guit.

El. Guit.

Pno.

Synth.

Synth.

A.

D. Set

Con. Sn.

Synth.

El. B.

Synth.

Guit.

El. Guit.

Pno.

Synth.

Synth.

A.

D. Set

Con. Sn.

Synth.

81

El. B.

Synth.

Guit.

El. Guit.

Pno.

Synth.

Synth.

A.

D. Set

Con. Sn.

Synth.

El. B.

Synth.

Guit.

El. Guit.

Pno.

Synth.

Synth.

A.

D. Set

Con. Sn.

Synth.

The musical score for page 82 features a variety of instruments. The Electric Bass (El. B.) and several Synth. tracks have rests. The Guitar (Guit.) and Electric Guitar (El. Guit.) tracks have rests with a tremolo effect indicated by a wavy line. The Piano (Pno.) track has a rest. The Acoustic (A.) track has a rest. The Drum Set (D. Set) and Conga Snare (Con. Sn.) tracks have complex rhythmic patterns, including triplets and sixteenth notes. The Synth. track at the bottom has a rest.

83

El. B.

Synth.

Guit.

El. Guit.

Pno.

Synth.

Synth.

A.

D. Set

Con. Sn.

Synth.

El. B.

Synth.

Guit.

El. Guit.

Pno.

Synth.

Synth.

A.

D. Set

Con. Sn.

Synth.

- El. B. (Electric Bass):** A single line with a few notes and rests.
- Guit. (Guitar):** A single line with a series of notes, some with a tremolo effect, and a final note with a long sustain.
- El. Guit. (Electric Guitar):** A single line with a few notes and rests.
- Pno. (Piano):** A single line with a few notes and rests.
- Synth. (Synthesizer):** A single line with a few notes and rests.
- A. (Accordion):** A single line with a few notes and rests.
- Con. Sn. (Conga Snare):** A single line with a few notes and rests.
- Synth. (Synthesizer):** A single line with a few notes and rests.

85

El. B.

Synth.

Guit.

El. Guit.

Pno.

Synth.

Synth.

A.

D. Set

Con. Sn.

Synth.

El. B.

Synth.

Guit.

El. Guit.

Pno.

Synth.

Synth.

A.

D. Set

Con. Sn.

Synth.

87

El. B.

Synth.

Guit.

El. Guit.

Pno.

Synth.

Synth.

A.

D. Set

Con. Sn.

Synth.

El. B.

Synth.

Guit.

El. Guit.

Pno.

Synth.

Synth.

A.

D. Set

Con. Sn.

Synth.

89

El. B.

Synth.

Guit.

El. Guit.

Pno.

Synth.

Synth.

A.

D. Set

Con. Sn.

Synth.

El. B.

Synth.

Guit.

El. Guit.

Pno.

Synth.

Synth.

A.

D. Set

Con. Sn.

Synth.

- Con. Sn.:** Conga and snare part with a sustained chord.

91

El. B.

Synth.

Guit.

El. Guit.

Pno.

Synth.

Synth.

A.

D. Set

Con. Sn.

Synth.

El. B.

Synth.

Guit.

El. Guit.

Pno.

Synth.

Synth.

A.

D. Set

Con. Sn.

Synth.

93

El. B.

Synth.

Guit.

El. Guit.

Pno.

Synth.

Synth.

A.

D. Set

Con. Sn.

Synth.

El. B.

Synth.

Guit.

El. Guit.

Pno.

Synth.

Synth.

A.

D. Set

Con. Sn.

Synth.

95

El. B.

Synth.

Guit.

El. Guit.

Pno.

Synth.

Synth.

A.

D. Set

Con. Sn.

Synth.

El. B.

Synth.

Guit.

El. Guit.

Pno.

Synth.

Synth.

A.

D. Set

Con. Sn.

Synth.

97

El. B.

Synth.

Guit.

El. Guit.

Pno.

Synth.

Synth.

A.

D. Set

Con. Sn.

Synth.

El. B.

Synth.

Guit.

El. Guit.

Pno.

Synth.

Synth.

A.

D. Set

Con. Sn.

Synth.

99

El. B.

Synth.

Guit.

El. Guit.

Pno.

Synth.

Synth.

A.

D. Set

Con. Sn.

Synth.

El. B.

Synth.

Guit.

El. Guit.

Pno.

Synth.

Synth.

A.

D. Set

Con. Sn.

Synth.

101

El. B.

Synth.

Guit.

El. Guit.

Pno.

Synth.

Synth.

A.

D. Set

Con. Sn.

Synth.

El. B.

Synth.

Guit.

El. Guit.

Pno.

Synth.

Synth.

A.

D. Set

Con. Sn.

Synth.

103

El. B.

Synth.

Guit.

El. Guit.

Pno.

Synth.

Synth.

A.

D. Set

Con. Sn.

Synth.

El. B.

Synth.

Guit.

El. Guit.

Pno.

Synth.

Synth.

A.

D. Set

Con. Sn.

Synth.

105

El. B.

Synth.

Guit.

El. Guit.

Pno.

Synth.

Synth.

A.

D. Set

Con. Sn.

Synth.

El. B.

Synth.

Guit.

El. Guit.

Pno.

Synth.

Synth.

A.

D. Set

Con. Sn.

Synth.

107

El. B.

Synth.

Guit.

El. Guit.

Pno.

Synth.

Synth.

A.

D. Set

Con. Sn.

Synth.

El. B.

Synth.

Guit.

El. Guit.

Pno.

Synth.

Synth.

A.

D. Set

Con. Sn.

Synth.

109

El. B.

Synth.

Guit.

El. Guit.

Pno.

Synth.

Synth.

A.

D. Set

Con. Sn.

Synth.

El. B.

Synth.

Guit.

El. Guit.

Pno.

Synth.

Synth.

A.

D. Set

Con. Sn.

Synth.

111

El. B.

Synth.

Guit.

El. Guit.

Pno.

Synth.

Synth.

A.

D. Set

Con. Sn.

Synth.