

♩ = 37

6-str. Electric Bass, Bass Keybd

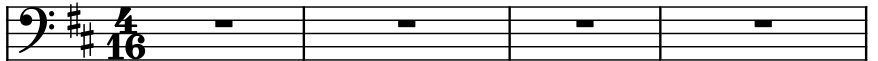

Contrabass, Bass

Piano, Elec Piano

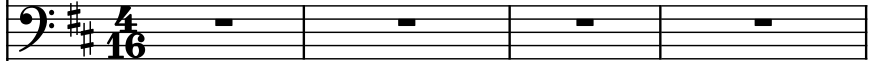

Brass Synthesizer, Synth Brass

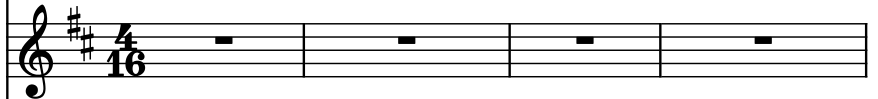

Hammond Organ, Elec Organ

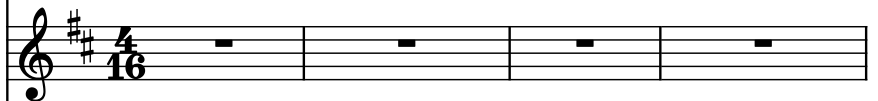

Drumset, Drums

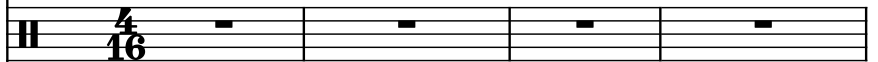

Fretless Electric Bass, SlapBass1

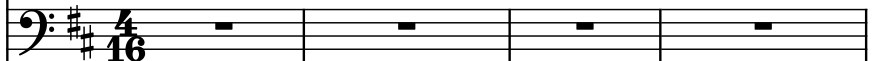

Electric Guitar, Keyboard

String Synthesizer, Intro Synth

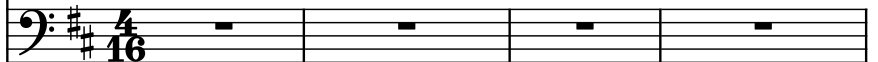

Electric Guitar, Guitar Solo

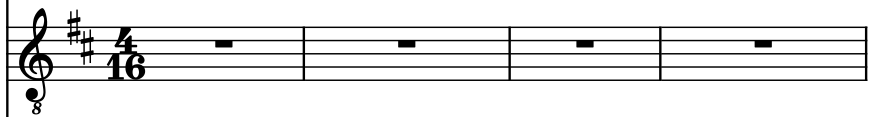

Concert Snare Drum, Red Barchetta

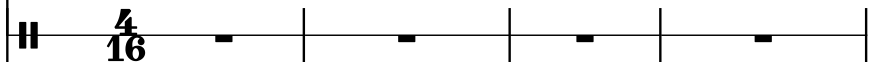

El. B.

Cb.

Pno.

Synth.

Hm. Org.

D. Set

Frtl. El. B.

El. Guit.

Synth.

El. Guit.

Con. Sn.

El. B.

Cb.

Pno.

Synth.

Hm. Org.

D. Set

Frtl. El. B.

El. Guit.

Synth.

El. Guit.

Con. Sn.

El. B.

Cb.

Pno.

Synth.

Hm. Org.

D. Set

Frtl. El. B.

El. Guit.

Synth.

El. Guit.

Con. Sn.

20

El. B.

Cb.

Pno.

Synth.

Hm. Org.

D. Set

Frtl. El. B.

El. Guit.

Synth.

El. Guit.

Con. Sn.

3

5

23

El. B.

Cb.

Pno.

Synth.

Hm. Org.

D. Set

Frtl. El. B.

El. Guit.

Synth.

El. Guit.

Con. Sn.

27

El. B.

Cb.

Pno.

Synth.

Hm. Org.

D. Set

Frtl. El. B.

El. Guit.

Synth.

El. Guit.

Con. Sn.

3

3

7

30

El. B.

Cb.

Pno.

Synth.

Hm. Org.

D. Set

Frtl. El. B.

El. Guit.

Synth.

El. Guit.

Con. Sn.

33

El. B.

Cb.

Pno.

Synth.

Hm. Org.

D. Set

Frtl. El. B.

El. Guit.

Synth.

El. Guit.

Con. Sn.

3

3

3

7

5

36

El. B.

Cb.

Pno.

Synth.

Hm. Org.

D. Set

Frtl. El. B.

El. Guit.

Synth.

El. Guit.

Con. Sn.

39 11

El. B.

Cb.

Pno.

Synth.

Hm. Org.

D. Set

Frtl. El. B.

El. Guit.

Synth.

El. Guit.

Con. Sn.

41

El. B.

Cb.

Pno.

Synth.

Hm. Org.

D. Set

Frtl. El. B.

El. Guit.

Synth.

El. Guit.

Con. Sn.

3

3

7

3

3

43

El. B.

Cb.

Pno.

Synth.

Hm. Org.

D. Set

Frtl. El. B.

El. Guit.

Synth.

El. Guit.

Con. Sn.

46

El. B.

Cb.

Pno.

Synth.

Hm. Org.

D. Set

Frtl. El. B.

El. Guit.

Synth.

El. Guit.

Con. Sn.

49

El. B.

Cb.

Pno.

Synth.

Hm. Org.

D. Set

Frtl. El. B.

El. Guit.

Synth.

El. Guit.

Con. Sn.

Con. Sn.

56

El. B.

Cb.

Pno.

Synth.

Hm. Org.

D. Set

Frtl. El. B.

El. Guit.

Synth.

El. Guit.

Con. Sn.

59

El. B.

Cb.

Pno.

Synth.

Hm. Org.

D. Set

Frtl. El. B.

El. Guit.

Synth.

El. Guit.

Con. Sn.

3

3

3

3

3

3

3

3

3

3

62

El. B.

Cb.

Pno.

Synth.

Hm. Org.

D. Set

Frtl. El. B.

El. Guit.

Synth.

El. Guit.

Con. Sn.

20

65

El. B.

Cb.

Pno.

Synth.

Hm. Org.

D. Set

Frnt. El. B.

El. Guit.

Synth.

El. Guit.

Con. Sn.

Pdf downloaded from www.midicities.com

22

72

El. B.

Cb.

Pno.

Synth.

Hm. Org.

D. Set

Frtl. El. B.

El. Guit.

Synth.

El. Guit.

Con. Sn.

76

El. B.

Cb.

Pno.

Synth.

Hm. Org.

D. Set

Frtl. El. B.

El. Guit.

Synth.

El. Guit.

Con. Sn.

79

El. B.

Cb.

Pno.

Synth.

Hm. Org.

D. Set

Frtl. El. B.

El. Guit.

Synth.

El. Guit.

Con. Sn.

82

El. B.

Cb.

Pno.

Synth.

Hm. Org.

D. Set

Frtl. El. B.

El. Guit.

Synth.

El. Guit.

Con. Sn.

85

El. B.

Cb.

Pno.

Synth.

Hm. Org.

D. Set

Frtl. El. B.

El. Guit.

Synth.

El. Guit.

Con. Sn.

88

El. B.

Cb.

Pno.

Synth.

Hm. Org.

D. Set

Frtl. El. B.

El. Guit.

Synth.

El. Guit.

Con. Sn.

92

94

El. B.

Cb.

Pno.

Synth.

Hm. Org.

D. Set

Frtl. El. B.

El. Guit.

Synth.

El. Guit.

Con. Sn.

96

El. B.

Cb.

Pno.

Synth.

Hm. Org.

D. Set

Frtl. El. B.

El. Guit.

Synth.

El. Guit.

Con. Sn.

98

El. B.

Cb.

Pno.

Synth.

Hm. Org.

D. Set

Frtl. El. B.

El. Guit.

Synth.

El. Guit.

Con. Sn.

100

El. B.

Cb.

Pno.

Synth.

Hm. Org.

D. Set

Frtl. El. B.

El. Guit.

Synth.

El. Guit.

Con. Sn.

102

El. B.

Cb.

Pno.

Synth.

Hm. Org.

D. Set

Frtl. El. B.

El. Guit.

Synth.

El. Guit.

Con. Sn.

104

El. B.

Cb.

Pno.

Synth.

Hm. Org.

D. Set

Frtl. El. B.

El. Guit.

Synth.

El. Guit.

Con. Sn.

106

El. B.

Cb.

Pno.

Synth.

Hm. Org.

D. Set

Frtl. El. B.

El. Guit.

Synth.

El. Guit.

Con. Sn.

108

El. B.

Cb.

Pno.

Synth.

Hm. Org.

D. Set

Frtl. El. B.

El. Guit.

Synth.

El. Guit.

Con. Sn.

110

El. B.

Cb.

Pno.

Synth.

Hm. Org.

D. Set

Frtl. El. B.

El. Guit.

Synth.

El. Guit.

Con. Sn.

5

112

El. B.

Cb.

Pno.

Synth.

Hm. Org.

D. Set

Frtl. El. B.

El. Guit.

Synth.

El. Guit.

Con. Sn.

114

El. B.

Cb.

Pno.

Synth.

Hm. Org.

D. Set

Frtl. El. B.

El. Guit.

Synth.

El. Guit.

Con. Sn.

116

El. B.

Cb.

Pno.

Synth.

Hm. Org.

D. Set

Frtl. El. B.

El. Guit.

Synth.

El. Guit.

Con. Sn.

118

El. B.

Cb.

Pno.

Synth.

Hm. Org.

D. Set

Frtl. El. B.

El. Guit.

Synth.

El. Guit.

Con. Sn.

120

El. B.

Cb.

Pno.

Synth.

Hm. Org.

D. Set

Frtl. El. B.

El. Guit.

Synth.

El. Guit.

Con. Sn.

7/16

7/16

7/16

7/16

7/16

7/16

7/16

7/16

7/16

7/16

7/16

122

El. B. 7/16

Cb. 7/16

Pno. 7/16

Synth. 7/16

Hm. Org. 7/16

D. Set 7/16

Frtl. El. B. 7/16

El. Guit. 7/16

Synth. 7/16

El. Guit. 7/16

Con. Sn. 7/16

El. B.

Cb.

Pno.

Synth.

Hm. Org.

D. Set

Frtl. El. B.

El. Guit.

Synth.

El. Guit.

Con. Sn.

126

El. B.

Cb.

Pno.

Synth.

Hm. Org.

D. Set

Frtl. El. B.

El. Guit.

Synth.

El. Guit.

Con. Sn.

Pdf downloaded from www.midicities.com

El. B.

Cb.

Pno.

Synth.

Hm. Org.

D. Set

Frtl. El. B.

El. Guit.

Synth.

El. Guit.

Con. Sn.

Measures: 130, 136, 147

132

El. B.

Cb.

Pno.

Synth.

Hm. Org.

D. Set

Frtl. El. B.

El. Guit.

Synth.

El. Guit.

Con. Sn.

6/16

134

El. B.

Cb.

Pno.

Synth.

Hm. Org.

D. Set

Frtl. El. B.

El. Guit.

Synth.

El. Guit.

Con. Sn.

6/16

4/16

4

3

7

136

El. B.

Cb.

Pno.

Synth.

Hm. Org.

D. Set

Frtl. El. B.

El. Guit.

Synth.

El. Guit.

Con. Sn.

139 51

El. B.

Cb.

Pno.

Synth.

Hm. Org.

D. Set

Frtl. El. B.

El. Guit.

Synth.

El. Guit.

Con. Sn.

141

El. B.

Cb.

Pno.

Synth.

Hm. Org.

D. Set

Frtl. El. B.

El. Guit.

Synth.

El. Guit.

Con. Sn.

144 53

El. B.

Cb.

Pno.

Synth.

Hm. Org.

D. Set

Frtl. El. B.

El. Guit.

Synth.

El. Guit.

Con. Sn.

147

149

El. B.

Cb.

Pno.

Synth.

Hm. Org.

D. Set

Frtl. El. B.

El. Guit.

Synth.

El. Guit.

Con. Sn.

151

El. B.

Cb.

Pno.

Synth.

Hm. Org.

D. Set

Frtl. El. B.

El. Guit.

Synth.

El. Guit.

Con. Sn.

154

El. B.

Cb.

Pno.

Synth.

Hm. Org.

D. Set

Frtl. El. B.

El. Guit.

Synth.

El. Guit.

Con. Sn.

157

El. B.

Cb.

Pno.

Synth.

Hm. Org.

D. Set

Frtl. El. B.

El. Guit.

Synth.

El. Guit.

Con. Sn.

5

3

3

9

3

160

El. B.

Cb.

Pno.

Synth.

Hm. Org.

D. Set

Frtl. El. B.

El. Guit.

Synth.

El. Guit.

Con. Sn.

163

El. B.

Cb.

Pno.

Synth.

Hm. Org.

D. Set

Frtl. El. B.

El. Guit.

Synth.

El. Guit.

Con. Sn.

166

El. B.

Cb.

Pno.

Synth.

Hm. Org.

D. Set

Frtl. El. B.

El. Guit.

Synth.

El. Guit.

Con. Sn.

169

El. B.

Cb.

Pno.

Synth.

Hm. Org.

D. Set

Frtl. El. B.

El. Guit.

Synth.

El. Guit.

Con. Sn.

172

El. B.

Cb.

Pno.

Synth.

Hm. Org.

D. Set

Frtl. El. B.

El. Guit.

Synth.

El. Guit.

Con. Sn.

64

175

El. B.

Cb.

Pno.

Synth.

Hm. Org.

D. Set

Frtl. El. B.

El. Guit.

Synth.

El. Guit.

Con. Sn.

178

El. B.

Cb.

Pno.

Synth.

Hm. Org.

D. Set

Frtl. El. B.

El. Guit.

Synth.

El. Guit.

Con. Sn.

66

180

El. B.

Cb.

Pno.

Synth.

Hm. Org.

D. Set

Frtl. El. B.

El. Guit.

Synth.

El. Guit.

Con. Sn.

182

El. B.

Cb.

Pno.

Synth.

Hm. Org.

D. Set

Frtl. El. B.

El. Guit.

Synth.

El. Guit.

Con. Sn.

7

El. B.

Cb.

Pno.

Synth.

Hm. Org.

D. Set

Frtl. El. B.

El. Guit.

Synth.

El. Guit.

Con. Sn.

189

El. B.

Cb.

Pno.

Synth.

Hm. Org.

D. Set

Frtl. El. B.

El. Guit.

Synth.

El. Guit.

Con. Sn.

El. B.

Cb.

Pno.

Synth.

Hm. Org.

D. Set

Frtl. El. B.

El. Guit.

Synth.

El. Guit.

Con. Sn.

197

El. B.

Cb.

Pno.

Synth.

Hm. Org.

D. Set

Frtl. El. B.

El. Guit.

Synth.

El. Guit.

Con. Sn.

El. B.

Cb.

Pno.

Synth.

Hm. Org.

D. Set

Frtl. El. B.

El. Guit.

Synth.

El. Guit.

Con. Sn.

El. B.

Cb.

Pno.

Synth.

Hm. Org.

D. Set

Frtl. El. B.

El. Guit.

Synth.

El. Guit.

Con. Sn.

El. B.

Cb.

Pno.

Synth.

Hm. Org.

D. Set

Frtl. El. B.

El. Guit.

Synth.

El. Guit.

Con. Sn.