

♩ = 120

Effect Synthesizer, Lead Vocal

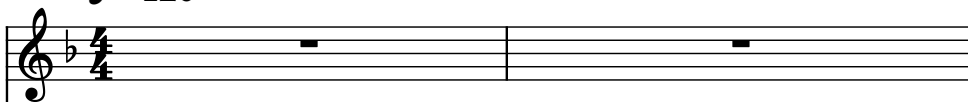

Harmonica, Harmonica

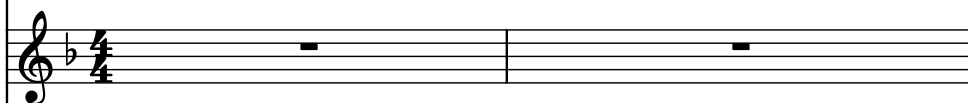

Classical Guitar, Mandolin I

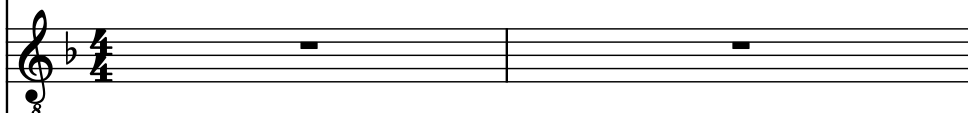

Classical Guitar, Mandolin II

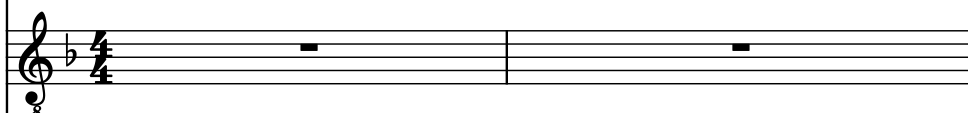

Oud, Acoustic Guitar I

Oud, Acoustic Guitar II

Drumset, Drums

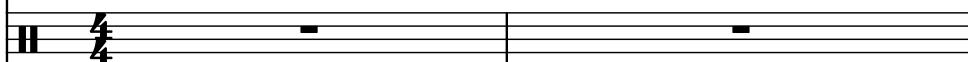

3

Synth.

Harm.

Guit.

Guit.

O.

O.

D. Set

6

Synth.

Harm.

Guit.

Guit.

O.

O.

D. Set

9

Synth.

Harm.

Guit.

Guit.

O.

O.

D. Set

12

Synth.

Harm.

Guit.

Guit.

O.

O.

D. Set

15

Synth.

Harm.

Guit.

Guit.

O.

O.

D. Set

18

21

Synth.

Harm.

Guit.

Guit.

O.

O.

D. Set

24

Synth.

Harm.

Guit.

Guit.

O.

O.

D. Set

Detailed description of the musical score: The score is for measures 24, 25, and 26. The key signature is one flat (B-flat). The Synth. part starts with a whole rest in measure 24, followed by a quarter rest and a quarter note G4. In measure 25, it plays a sequence of eighth notes: G4, A4, Bb4, C5, D5, E5, F5, G5. In measure 26, it plays a dotted quarter note G4, followed by an eighth rest and a quarter rest. The Harm. part has whole rests in all three measures. The two Guit. parts play eighth-note chords in measure 24: Bb4, D5, F5, G5. In measure 25, they play eighth-note chords: Bb4, D5, F5, G5. In measure 26, they play eighth-note chords: Bb4, D5, F5, G5. The two O. parts play chords in measure 24: Bb4, D5, F5, G5. In measure 25, they play chords: Bb4, D5, F5, G5. In measure 26, they play chords: Bb4, D5, F5, G5. The D. Set part has whole rests in all three measures.

27

Synth.

Harm.

Guit.

Guit.

O.

O.

D. Set

30

Synth.

Harm.

Guit.

Guit.

O.

O.

D. Set

33

Synth.

Harm.

Guit.

Guit.

O.

O.

D. Set

34

35

36

Synth.

Harm.

Guit.

Guit.

O.

O.

D. Set

39

Synth.

Harm.

Guit.

Guit.

O.

O.

D. Set

42

Synth.

Harm.

Guit.

Guit.

O.

O.

D. Set

45

Synth.

Harm.

Guit.

Guit.

O.

O.

D. Set

48

Synth.

Harm.

Guit.

Guit.

O.

O.

D. Set

51

Synth.

Harm.

Guit.

Guit.

O.

O.

D. Set

54

Synth.

Harm.

Guit.

Guit.

O.

O.

D. Set

57

Synth.

Harm.

Guit.

Guit.

O.

O.

D. Set

60

Synth.

Harm.

Guit.

Guit.

O.

O.

D. Set

63

Synth.

Harm.

Guit.

Guit.

O.

O.

D. Set

66

Synth.

Harm.

Guit.

Guit.

O.

O.

D. Set

69

Synth.

Harm.

Guit.

Guit.

O.

O.

D. Set

72

Synth.

Harm.

Guit.

Guit.

O.

O.

D. Set

75

Synth.

Harm.

Guit.

Guit.

O.

O.

D. Set

78

Synth.

Harm.

Guit.

Guit.

O.

O.

D. Set

81

Synth.

Harm.

Guit.

Guit.

O.

O.

D. Set

3

84

Synth.

Harm.

Guit.

Guit.

O.

O.

D. Set

87

Synth.

Harm.

Guit.

Guit.

O.

O.

D. Set

90

Synth.

Harm.

Guit.

Guit.

O.

O.

D. Set

3

93

Synth.

Harm.

Guit.

Guit.

O.

O.

D. Set

96

Synth.

Harm.

Guit.

Guit.

O.

O.

D. Set

99

Synth.

Harm.

Guit.

Guit.

O.

O.

D. Set

99 100 101 102

102

Synth.

Harm.

Guit.

Guit.

O.

O.

D. Set

105

Synth.

Harm.

Guit.

Guit.

O.

O.

D. Set

108

Synth.

Harm.

Guit.

Guit.

O.

O.

D. Set

111

Synth.

Harm.

Guit.

Guit.

O.

O.

D. Set

- Harm.:** A silent part, indicated by a whole rest.
- O.:** Two oboe parts playing complex passages with many accidentals, including sharps and naturals.

114

Synth.

Harm.

Guit.

Guit.

O.

O.

D. Set

117

Synth.

Harm.

Guit.

Guit.

O.

O.

D. Set

120

Synth.

Harm.

Guit.

Guit.

O.

O.

D. Set

122

Synth.

Harm.

Guit.

Guit.

O.

O.

D. Set

124

Synth.

Harm.

Guit.

Guit.

O.

O.

D. Set

127

Synth.

Harm.

Guit.

Guit.

O.

O.

D. Set

128

Synth.

Harm.

Guit.

Guit.

O.

O.

D. Set

129

Synth.

Harm.

Guit.

Guit.

O.

O.

D. Set

8

8

3

3

132 $\text{♩} = 90$

Synth.

Harm.

Guit.

Guit.

O.

O.

D. Set
