

♩ = 92

Fretless Electric Bass, Bass

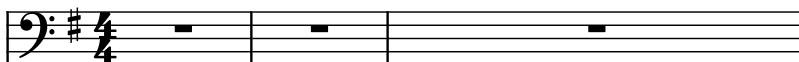

Acoustic Guitar, acoustic

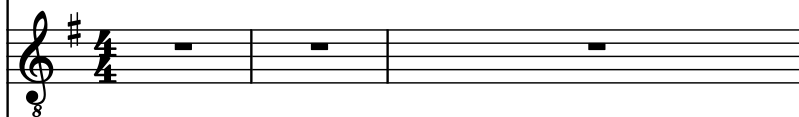

Trombone, vox

Electric Guitar, slide

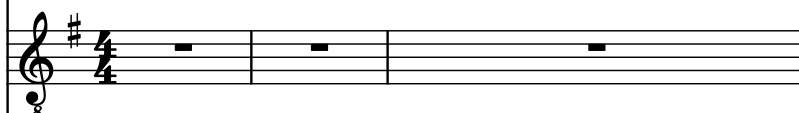

Stamp, kick

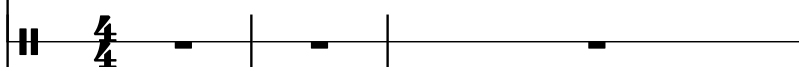

Percussion Synthesizer, snare

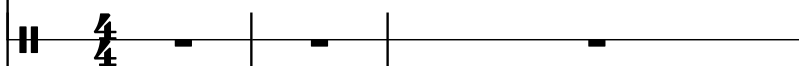

Hi-hat, hats

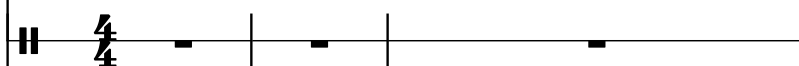

Splash Cymbal, crash

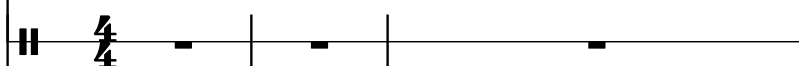

Tambourine, tamb.

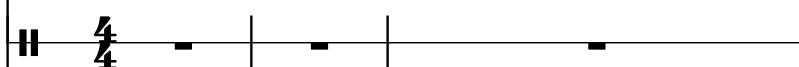

Acoustic Guitar, acoustic lead

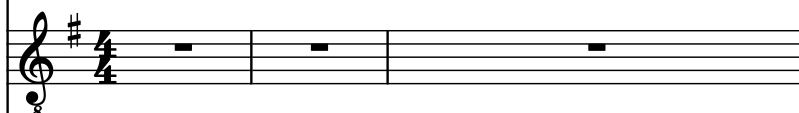

Hand Clap, claps

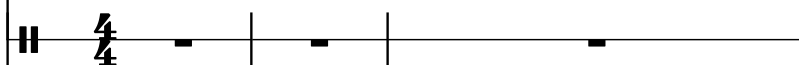

Acoustic Guitar, clean el.

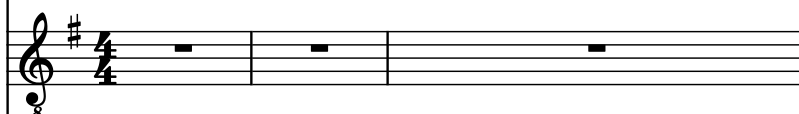

Electric Guitar, "What I Got" by Sublime

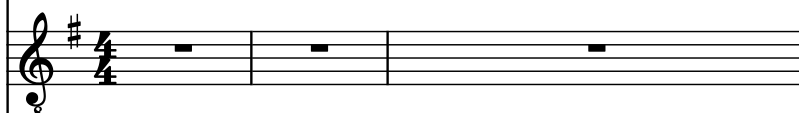

Acoustic Guitar, Sequenced by The DeeMan

Acoustic Guitar, doubledee@multiboard.com

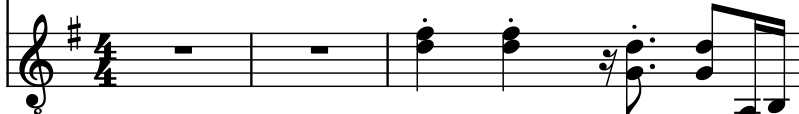

Frtrl. El. B.

Guit.

Tbn.

El. Guit.

Sta.

Perc. Syn.

Hi-hat

Sp. Cym.

Tamb.

Guit.

Hd. Clp.

Guit.

El. Guit.

Guit.

Guit.

8

8

8

8

8

8

8

8

8

8

8

8

8

8

8

6

Frtrl. El. B.

Guit.

Tbn.

El. Guit.

Sta.

Perc. Syn.

Hi-hat

Sp. Cym.

Tamb.

Guit.

Hd. Clp.

Guit.

El. Guit.

Guit.

Guit.

Pdf downloaded from www.midicities.com

10

Frtrl. El. B.

Guit.

Tbn.

El. Guit.

Sta.

Perc. Syn.

Hi-hat

Sp. Cym.

Tamb.

Guit.

Hd. Clp.

Guit.

El. Guit.

Guit.

Guit.

Frtrl. El. B.

Guit.

Tbn.

El. Guit.

Sta.

Perc. Syn.

Hi-hat

Sp. Cym.

Tamb.

Guit.

Hd. Clp.

Guit.

El. Guit.

Guit.

Guit.

Frtrl. El. B.

Guit.

Tbn.

El. Guit.

Sta.

Perc. Syn.

Hi-hat

Sp. Cym.

Tamb.

Guit.

Hd. Clp.

Guit.

El. Guit.

Guit.

Guit.

- Tbn. (Trombone):** Provides a harmonic support with a few notes and rests.
- Perc. Syn. (Percussion Synthesizer):** Provides a rhythmic accompaniment with various percussion symbols.
- Hi-hat:** Plays a rhythmic pattern with various percussion symbols.
- Sp. Cym. (Spanish Cymbal):** Provides a rhythmic accompaniment with various percussion symbols.
- Tamb. (Tambourine):** Provides a rhythmic accompaniment with various percussion symbols.
- Hd. Clp. (Hand Clap):** Provides a rhythmic accompaniment with various percussion symbols.

13

13

Frtl. El. B.

Guit.

Tbn.

El. Guit.

Sta.

Perc. Syn.

Hi-hat

Sp. Cym.

Tamb.

Guit.

Hd. Clp.

Guit.

El. Guit.

Guit.

Guit.

 - **Frtl. El. B.**: Bass line starting on G2, moving to A2, B2, C3, D3, E3, F#3.
 - **Guit.**: Lead guitar part with a complex melodic line, including a five-measure phrase starting on G4.
 - **Tbn.**: Bass line starting on G2, moving to A2, B2, C3, D3, E3, F#3.
 - **El. Guit.**: Electric guitar, mostly silent with a few notes.
 - **Sta.**: Saxophone part with notes on G4, A4, B4, C5, D5, E5, F#5.
 - **Perc. Syn.**: Synthesizer percussion with a rhythmic pattern of eighth notes.
 - **Hi-hat**: Hi-hat part with a rhythmic pattern of eighth notes.
 - **Sp. Cym.**: Spanish Cymbal part with a rhythmic pattern of eighth notes.
 - **Tamb.**: Tambourine part with a rhythmic pattern of eighth notes.
 - **Guit.**: Multiple guitar staves, some with chords and some with single notes.
 - **Hd. Clp.**: Hand Clap part, mostly silent.
 - **El. Guit.**: Electric guitar, mostly silent with a few notes.
 - **Guit.**: Guitar part with chords and single notes.
 - **Guit.**: Guitar part with chords and single notes.

Frtnl. El. B.

Guit.

Tbn.

El. Guit.

Sta.

Perc. Syn.

Hi-hat

Sp. Cym.

Tamb.

Guit.

Hd. Clp.

Guit.

El. Guit.

Guit.

Guit.

16

16

Frtl. El. B.

Guit.

Tbn.

El. Guit.

Sta.

Perc. Syn.

Hi-hat

Sp. Cym.

Tamb.

Guit.

Hd. Clp.

Guit.

El. Guit.

Guit.

Guit.

- Guit. (Guitar):** Features a complex, fast-paced melodic line with many beamed sixteenth and thirty-second notes, including triplets and slurs.

17

17

Frtl. El. B.

Guit.

Tbn.

El. Guit.

Sta.

Perc. Syn.

Hi-hat

Sp. Cym.

Tamb.

Guit.

Hd. Clp.

Guit.

El. Guit.

Guit.

Guit.

18

18

Frtl. El. B.

Guit.

Tbn.

El. Guit.

Sta.

Perc. Syn.

Hi-hat

Sp. Cym.

Tamb.

Guit.

Hd. Clp.

Guit.

El. Guit.

Guit.

Guit.

Frtrl. El. B.

Guit.

Tbn.

El. Guit.

Sta.

Perc. Syn.

Hi-hat

Sp. Cym.

Tamb.

Guit.

Hd. Clp.

Guit.

El. Guit.

Guit.

Guit.

El. Guit.

Sta.

Perc. Syn.

Hi-hat

Sp. Cym.

Tamb.

Guit.

Hd. Clp.

Guit.

El. Guit.

Guit.

Guit.

21

21

Frtl. El. B.

Guit.

Tbn.

El. Guit.

Sta.

Perc. Syn.

Hi-hat

Sp. Cym.

Tamb.

Guit.

Hd. Clp.

Guit.

El. Guit.

Guit.

Guit.

Frtrl. El. B.

Guit.

Tbn.

El. Guit.

Sta.

Perc. Syn.

Hi-hat

Sp. Cym.

Tamb.

Guit.

Hd. Clp.

Guit.

El. Guit.

Guit.

Guit.

23

Frtrl. El. B.

Guit.

Tbn.

El. Guit.

Sta.

Perc. Syn.

Hi-hat

Sp. Cym.

Tamb.

Guit.

Hd. Clp.

Guit.

El. Guit.

Guit.

Guit.

Frtrl. El. B.

Guit.

Tbn.

El. Guit.

Sta.

Perc. Syn.

Hi-hat

Sp. Cym.

Tamb.

Guit.

Hd. Clp.

Guit.

El. Guit.

Guit.

Guit.

25

25

Frtl. El. B.

Guit.

Tbn.

El. Guit.

Sta.

Perc. Syn.

Hi-hat

Sp. Cym.

Tamb.

Guit.

Hd. Clp.

Guit.

El. Guit.

Guit.

Guit.

Frtrl. El. B.

Guit.

Tbn.

El. Guit.

Sta.

Perc. Syn.

Hi-hat

Sp. Cym.

Tamb.

Guit.

Hd. Clp.

Guit.

El. Guit.

Guit.

Guit.

27

Frtrl. El. B.

Guit.

Tbn.

El. Guit.

Sta.

Perc. Syn.

Hi-hat

Sp. Cym.

Tamb.

Guit.

Hd. Clp.

Guit.

El. Guit.

Guit.

Guit.

28

Frtl. El. B.

Guit.

Tbn.

El. Guit.

Sta.

Perc. Syn.

Hi-hat

Sp. Cym.

Tamb.

Guit.

Hd. Clp.

Guit.

El. Guit.

Guit.

Guit.

30

30

Frtl. El. B.

Guit.

Tbn.

El. Guit.

Sta.

Perc. Syn.

Hi-hat

Sp. Cym.

Tamb.

Guit.

Hd. Clp.

Guit.

El. Guit.

Guit.

Guit.

Frtrl. El. B.

Guit.

Tbn.

El. Guit.

Sta.

Perc. Syn.

Hi-hat

Sp. Cym.

Tamb.

Guit.

Hd. Clp.

Guit.

El. Guit.

Guit.

Guit.

8

8

8

8

8

8

8

8

8

8

8

8

8

8

8

32

32

Frtl. El. B.

Guit.

Tbn.

El. Guit.

Sta.

Perc. Syn.

Hi-hat

Sp. Cym.

Tamb.

Guit.

Hd. Clp.

Guit.

El. Guit.

Guit.

Guit.

33

Frtrl. El. B.

Guit.

Tbn.

El. Guit.

Sta.

Perc. Syn.

Hi-hat

Sp. Cym.

Tamb.

Guit.

Hd. Clp.

Guit.

El. Guit.

Guit.

Guit.

- **Frtrl. El. B.**: Bass line in the first system, starting on a whole note G2 and moving through a series of eighth notes.
- **Guit.**: Electric guitar in the first system, playing a complex melodic line with many beamed sixteenth notes and slurs.
- **Tbn.**: Trombone in the first system, playing a melodic line with a long slur across measures 33 and 34.
- **El. Guit.**: Electric guitar in the second system, mostly silent with a few notes in measure 35.
- **Sta.**: Saxophone in the second system, playing a melodic line with a long slur across measures 33 and 34.
- **Perc. Syn.**: Percussion synthesizer in the second system, playing a rhythmic pattern of eighth notes.
- **Hi-hat**: Playing a rhythmic pattern of eighth notes.
- **Sp. Cym.**: Spanish cymbal in the second system, playing a rhythmic pattern of eighth notes.
- **Tamb.**: Tambourine in the second system, playing a rhythmic pattern of eighth notes.
- **Guit.**: Electric guitar in the third system, playing a melodic line with a long slur across measures 33 and 34.
- **Hd. Clp.**: Hand claps in the third system, mostly silent with a few notes in measure 35.
- **Guit.**: Electric guitar in the fourth system, mostly silent with a few notes in measure 35.
- **El. Guit.**: Electric guitar in the fourth system, mostly silent with a few notes in measure 35.
- **Guit.**: Electric guitar in the fifth system, playing a melodic line with a long slur across measures 33 and 34.
- **Guit.**: Electric guitar in the sixth system, playing a melodic line with a long slur across measures 33 and 34.

34

Frtrl. El. B.

Guit.

Tbn.

El. Guit.

Sta.

Perc. Syn.

Hi-hat

Sp. Cym.

Tamb.

Guit.

Hd. Clp.

Guit.

El. Guit.

Guit.

Guit.

8

8

8

8

8

8

8

8

8

8

8

8

8

8

8

36

Frtl. El. B.

Guit.

Tbn.

El. Guit.

Sta.

Perc. Syn.

Hi-hat

Sp. Cym.

Tamb.

Guit.

Hd. Clp.

Guit.

El. Guit.

Guit.

Guit.

39

39

Frtl. El. B.

Guit.

Tbn.

El. Guit.

Sta.

Perc. Syn.

Hi-hat

Sp. Cym.

Tamb.

Guit.

Hd. Clp.

Guit.

El. Guit.

Guit.

Guit.

Frtrl. El. B.

Guit.

Tbn.

El. Guit.

Sta.

Perc. Syn.

Hi-hat

Sp. Cym.

Tamb.

Guit.

Hd. Clp.

Guit.

El. Guit.

Guit.

Guit.

41

41

Frtl. El. B.

Guit.

Tbn.

El. Guit.

Sta.

Perc. Syn.

Hi-hat

Sp. Cym.

Tamb.

Guit.

Hd. Clp.

Guit.

El. Guit.

Guit.

Guit.

Frtrl. El. B.

Guit.

Tbn.

El. Guit.

Sta.

Perc. Syn.

Hi-hat

Sp. Cym.

Tamb.

Guit.

Hd. Clp.

Guit.

El. Guit.

Guit.

Guit.

The musical score is for page 42 of a document, featuring a variety of instruments. The instruments listed on the left are: Frtrl. El. B. (Friddle), Guit. (Guitar), Tbn. (Tuba), El. Guit. (Electric Guitar), Sta. (Saxophone), Perc. Syn. (Percussion Synthesizer), Hi-hat, Sp. Cym. (Spanish Cymbal), Tamb. (Tambourine), Guit. (Guitar), Hd. Clp. (Hand Clap), Guit. (Guitar), El. Guit. (Electric Guitar), Guit. (Guitar), and Guit. (Guitar). The score is written in 8/8 time and the key of D major (indicated by two sharps). The Friddle part starts with a series of eighth notes, followed by a triplet of eighth notes. The Guitar part features a complex melody with many beamed eighth and sixteenth notes, including a triplet. The Tuba part plays a steady eighth-note pattern. The Electric Guitar part is mostly silent, with a few rests. The Saxophone part plays a series of eighth notes. The Percussion Synthesizer, Hi-hat, Spanish Cymbal, and Tambourine parts provide a rhythmic foundation with various patterns of eighth and sixteenth notes. The Hand Clap part is also mostly silent. The multiple Guitar parts at the bottom of the score provide harmonic support with various chordal and melodic lines.

44

44

Frtl. El. B.

Guit.

Tbn.

El. Guit.

Sta.

Perc. Syn.

Hi-hat

Sp. Cym.

Tamb.

Guit.

Hd. Clp.

Guit.

El. Guit.

Guit.

Guit.

 - **Frtl. El. B.**: Bass line starting on a whole note F#2, moving to a half note G#2, then a quarter note A2, and ending on a half note B2.
 - **Guit.** (first): Treble clef, 8va. Measure 44 has a triplet of eighth notes (F#4, G#4, A4) followed by a half note B4. Measures 45-47 have a sustained chord of F#4 and G#4, with some melodic movement in measure 47.
 - **Tbn.**: Bass line starting on a whole note F#2, moving to a half note G#2, then a quarter note A2, and ending on a half note B2.
 - **El. Guit.**: Treble clef, 8va. Measure 44 has a whole note F#4. Measures 45-47 are silent.
 - **Sta.**: Treble clef. Measure 44 has a whole note F#4. Measures 45-47 have a sustained chord of F#4 and G#4, with some melodic movement in measure 47.
 - **Perc. Syn.**: Treble clef. Measure 44 has a whole note F#4. Measures 45-47 have a sustained chord of F#4 and G#4, with some melodic movement in measure 47.
 - **Hi-hat**: Treble clef. Measure 44 has a whole note F#4. Measures 45-47 have a sustained chord of F#4 and G#4, with some melodic movement in measure 47.
 - **Sp. Cym.**: Treble clef. Measure 44 has a whole note F#4. Measures 45-47 have a sustained chord of F#4 and G#4, with some melodic movement in measure 47.
 - **Tamb.**: Treble clef. Measure 44 has a whole note F#4. Measures 45-47 have a sustained chord of F#4 and G#4, with some melodic movement in measure 47.
 - **Guit.** (second): Treble clef, 8va. Measure 44 has a whole note F#4. Measures 45-47 are silent.
 - **Hd. Clp.**: Treble clef. Measure 44 has a whole note F#4. Measures 45-47 are silent.
 - **Guit.** (third): Treble clef, 8va. Measure 44 has a whole note F#4. Measures 45-47 are silent.
 - **El. Guit.**: Treble clef, 8va. Measure 44 has a whole note F#4. Measures 45-47 are silent.
 - **Guit.** (fourth): Treble clef, 8va. Measure 44 has a whole note F#4. Measures 45-47 have a sustained chord of F#4 and G#4, with some melodic movement in measure 47.
 - **Guit.** (fifth): Treble clef, 8va. Measure 44 has a whole note F#4. Measures 45-47 have a sustained chord of F#4 and G#4, with some melodic movement in measure 47.

45

45

Frtl. El. B.

Guit.

Tbn.

El. Guit.

Sta.

Perc. Syn.

Hi-hat

Sp. Cym.

Tamb.

Guit.

Hd. Clp.

Guit.

El. Guit.

Guit.

Guit.

46

Frtrl. El. B.

Guit.

Tbn.

El. Guit.

Sta.

Perc. Syn.

Hi-hat

Sp. Cym.

Tamb.

Guit.

Hd. Clp.

Guit.

El. Guit.

Guit.

Guit.

Frtrl. El. B.

Guit.

Tbn.

El. Guit.

Sta.

Perc. Syn.

Hi-hat

Sp. Cym.

Tamb.

Guit.

Hd. Clp.

Guit.

El. Guit.

Guit.

Guit.

Frtrl. El. B.

Guit.

Tbn.

El. Guit.

Sta.

Perc. Syn.

Hi-hat

Sp. Cym.

Tamb.

Guit.

Hd. Clp.

Guit.

El. Guit.

Guit.

Guit.

8

8

8

8

8

8

8

8

8

8

8

8

8

8

8

49

49

Frtl. El. B.

Guit.

Tbn.

El. Guit.

Sta.

Perc. Syn.

Hi-hat

Sp. Cym.

Tamb.

Guit.

Hd. Clp.

Guit.

El. Guit.

Guit.

Guit.

50

Frtrl. El. B.

Guit.

Tbn.

El. Guit.

Sta.

Perc. Syn.

Hi-hat

Sp. Cym.

Tamb.

Guit.

Hd. Clp.

Guit.

El. Guit.

Guit.

Guit.

51

51

Frtl. El. B.

Guit.

Tbn.

El. Guit.

Sta.

Perc. Syn.

Hi-hat

Sp. Cym.

Tamb.

Guit.

Hd. Clp.

Guit.

El. Guit.

Guit.

Guit.

Frtrl. El. B.

Guit.

Tbn.

El. Guit.

Sta.

Perc. Syn.

Hi-hat

Sp. Cym.

Tamb.

Guit.

Hd. Clp.

Guit.

El. Guit.

Guit.

Guit.

Detailed description of the musical score for measure 53: The score is written for a 12-piece band. The Frtrl. El. B. (French Trumpet in E-flat) part consists of three whole rests. The Guit. (Guitar) part features a half note G4, followed by a whole rest, then another half note G4, and a final whole rest, with a slur spanning the second and third measures. The Tbn. (Trombone) part plays a complex rhythmic pattern of eighth and sixteenth notes. The El. Guit. (Electric Guitar) part has three whole rests. The Sta. (Snare Drum), Perc. Syn. (Percussion Synthesizer), Hi-hat, Sp. Cym. (Spanish Cymbal), and Tamb. (Tambourine) parts each have three whole rests. The Guit. (Guitar) part has three whole rests. The Hd. Clp. (Hand Clap) part has a rhythmic pattern of eighth notes. The remaining Guit., El. Guit., and Guit. staves each have three whole rests.

56

56

Frtl. El. B.

Guit.

Tbn.

El. Guit.

Sta.

Perc. Syn.

Hi-hat

Sp. Cym.

Tamb.

Guit.

Hd. Clp.

Guit.

El. Guit.

Guit.

Guit.

Frtrl. El. B.

Guit.

Tbn.

El. Guit.

Sta.

Perc. Syn.

Hi-hat

Sp. Cym.

Tamb.

Guit.

Hd. Clp.

Guit.

El. Guit.

Guit.

Guit.

- El. Guit. (Electric Guitar):** Remains silent throughout the page.
- Guit. (Guitar):** Remains silent throughout the page.
- Hd. Clp. (Hand Clap):** Remains silent throughout the page.
- El. Guit. (Electric Guitar):** Remains silent throughout the page.

58

58

Frtl. El. B.

Guit.

Tbn.

El. Guit.

Sta.

Perc. Syn.

Hi-hat

Sp. Cym.

Tamb.

Guit.

Hd. Clp.

Guit.

El. Guit.

Guit.

Guit.

Frtnl. El. B.

Guit.

Tbn.

El. Guit.

Sta.

Perc. Syn.

Hi-hat

Sp. Cym.

Tamb.

Guit.

Hd. Clp.

Guit.

El. Guit.

Guit.

Guit.

60

60

Frtl. El. B.

Guit.

Tbn.

El. Guit.

Sta.

Perc. Syn.

Hi-hat

Sp. Cym.

Tamb.

Guit.

Hd. Clp.

Guit.

El. Guit.

Guit.

Guit.

61

Frtrl. El. B.

Guit.

Tbn.

El. Guit.

Sta.

Perc. Syn.

Hi-hat

Sp. Cym.

Tamb.

Guit.

Hd. Clp.

Guit.

El. Guit.

Guit.

Guit.

Frtrl. El. B.

Guit.

Tbn.

El. Guit.

Sta.

Perc. Syn.

Hi-hat

Sp. Cym.

Tamb.

Guit.

Hd. Clp.

Guit.

El. Guit.

Guit.

Guit.

62

62

Frtrl. El. B.

Guit.

Tbn.

El. Guit.

Sta.

Perc. Syn.

Hi-hat

Sp. Cym.

Tamb.

Guit.

Hd. Clp.

Guit.

El. Guit.

Guit.

Guit.

64

64

Frtl. El. B.

Guit.

Tbn.

El. Guit.

Sta.

Perc. Syn.

Hi-hat

Sp. Cym.

Tamb.

Guit.

Hd. Clp.

Guit.

El. Guit.

Guit.

Guit.

- **Frtl. El. B.**: Bass line starting on a low note, moving up stepwise.
- **Guit.** (first): Treble clef, playing a complex melodic line with many beamed sixteenth notes and slurs.
- **Tbn.**: Bass clef, mostly silent with a few notes in measure 65.
- **El. Guit.** (second): Treble clef, mostly silent.
- **Sta.**: Treble clef, playing a simple melodic line.
- **Perc. Syn.**: Treble clef, playing a rhythmic pattern of eighth notes.
- **Hi-hat**: Treble clef, playing a rhythmic pattern of eighth notes.
- **Sp. Cym.**: Treble clef, playing a rhythmic pattern of eighth notes.
- **Tamb.**: Treble clef, playing a rhythmic pattern of eighth notes.
- **Guit.** (third): Treble clef, mostly silent.
- **Hd. Clp.**: Treble clef, mostly silent.
- **Guit.** (fourth): Treble clef, mostly silent.
- **El. Guit.** (third): Treble clef, playing a melodic line.
- **Guit.** (fifth): Treble clef, playing a melodic line.
- **Guit.** (sixth): Treble clef, playing a melodic line.

65

65

Frtl. El. B.

Guit.

Tbn.

El. Guit.

Sta.

Perc. Syn.

Hi-hat

Sp. Cym.

Tamb.

Guit.

Hd. Clp.

Guit.

El. Guit.

Guit.

Guit.

Frtrl. El. B.

Guit.

Tbn.

El. Guit.

Sta.

Perc. Syn.

Hi-hat

Sp. Cym.

Tamb.

Guit.

Hd. Clp.

Guit.

El. Guit.

Guit.

Guit.

8

8

8

8

8

8

8

8

8

8

8

8

8

8

8

67

67

Frtl. El. B.

Guit.

Tbn.

El. Guit.

Sta.

Perc. Syn.

Hi-hat

Sp. Cym.

Tamb.

Guit.

Hd. Clp.

Guit.

El. Guit.

Guit.

Guit.