

♩ = 120

4

7

10

13

16

19

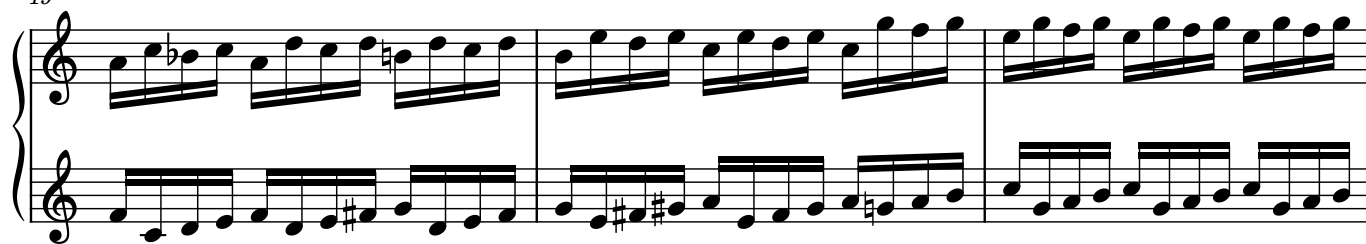

22

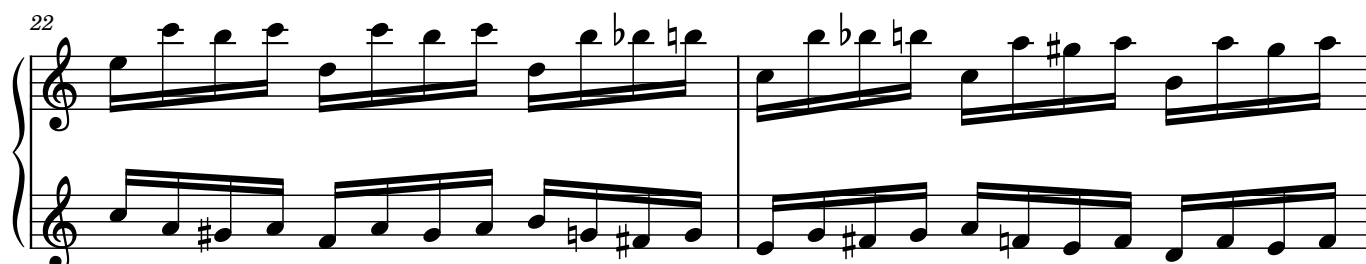

24

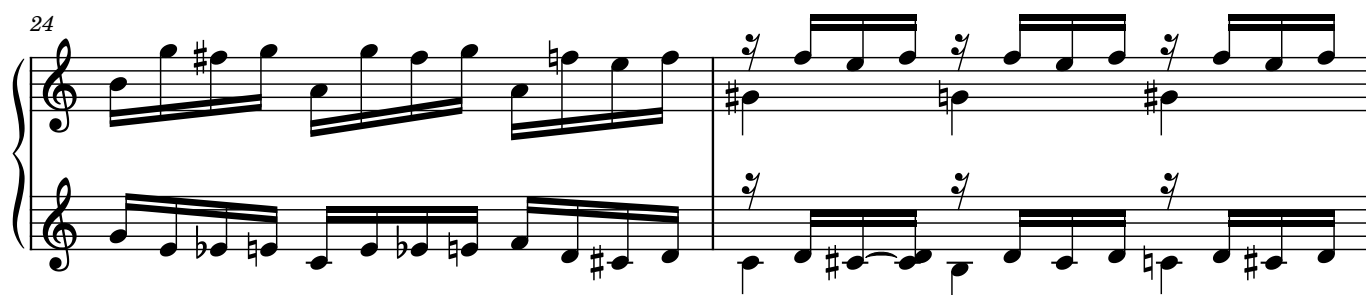

26

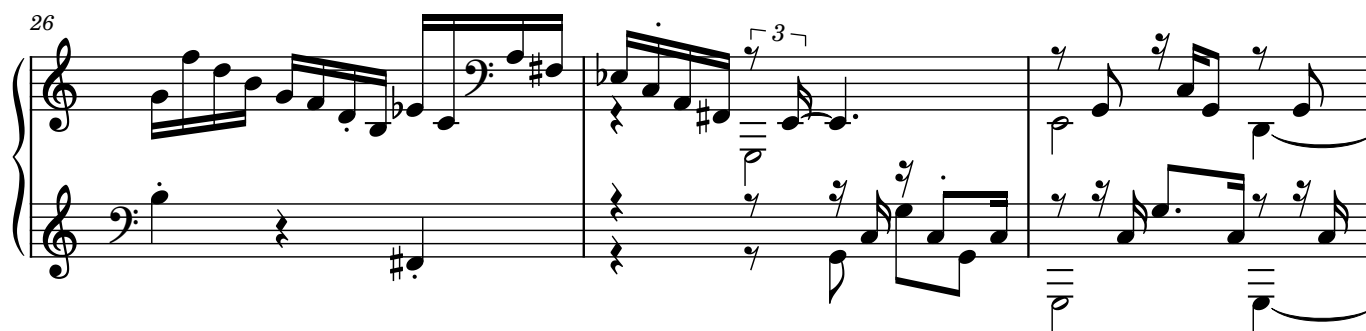

29

