

♩ = 187

Drumset, Drums

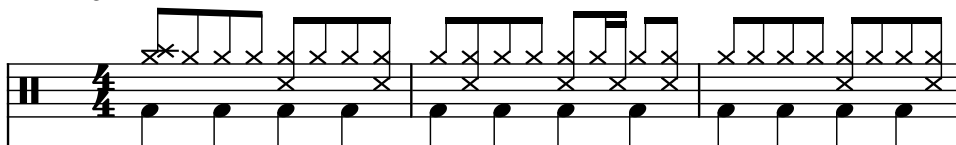

Electric Guitar, Guitar

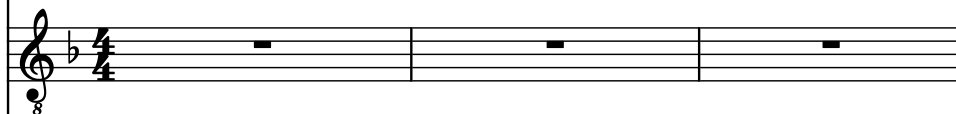

Bass Guitar, Bass

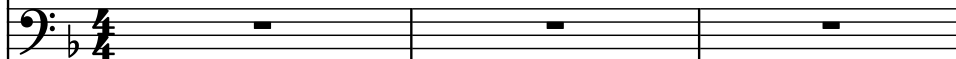

Electric Guitar, Guitar

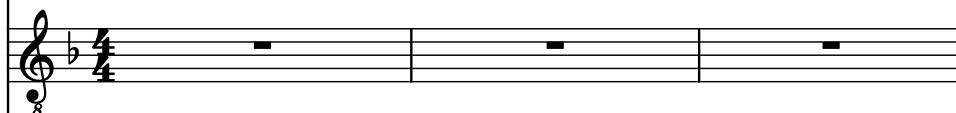

Bb Trumpet, Trumpet

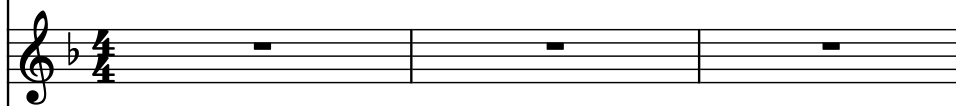

Soprano Trombone, Trombone

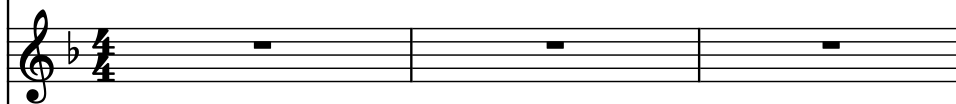

Piano, Saxophone

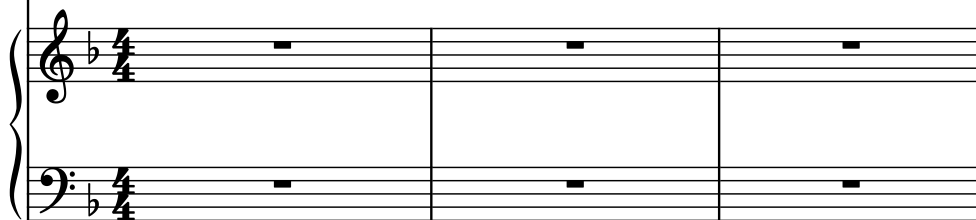

4

D. Set

El. Guit.

B. Guit.

El. Guit.

Bb Tpt.

S. Tbn.

Pno.

8

D. Set

El. Guit.

B. Guit.

El. Guit.

Bb Tpt.

S. Tbn.

Pno.

11

D. Set

El. Guit.

B. Guit.

El. Guit.

Bb Tpt.

S. Tbn.

Pno.

14

D. Set

El. Guit.

B. Guit.

El. Guit.

Bb Tpt.

S. Tbn.

Pno.

18

D. Set

El. Guit.

B. Guit.

El. Guit.

Bb Tpt.

S. Tbn.

Pno.

22

D. Set

El. Guit.

B. Guit.

El. Guit.

B $\flat$  Tpt.

S. Tbn.

Pno.

26

D. Set

El. Guit.

B. Guit.

El. Guit.

Bb Tpt.

S. Tbn.

Pno.

30

D. Set

El. Guit.

B. Guit.

El. Guit.

Bb Tpt.

S. Tbn.

Pno.

34

D. Set

El. Guit.

B. Guit.

El. Guit.

Bb Tpt.

S. Tbn.

Pno.

8

8

38

D. Set

El. Guit.

B. Guit.

El. Guit.

B♭ Tpt.

S. Tbn.

Pno.

42

D. Set

El. Guit.

B. Guit.

El. Guit.

Bb Tpt.

S. Tbn.

Pno.

46

D. Set

El. Guit.

B. Guit.

El. Guit.

Bb Tpt.

S. Tbn.

Pno.

50

D. Set

El. Guit.

B. Guit.

El. Guit.

Bb Tpt.

S. Tbn.

Pno.

8

8

8

8

8

8

8

54

D. Set

El. Guit.

B. Guit.

El. Guit.

Bb Tpt.

S. Tbn.

Pno.

57

D. Set

El. Guit.

B. Guit.

El. Guit.

Bb Tpt.

S. Tbn.

Pno.

8

8

61

D. Set

El. Guit.

B. Guit.

El. Guit.

Bb Tpt.

S. Tbn.

Pno.

- Measure 63:** Bb Tpt. and S. Tbn. play a melodic line. Pno. (bass) plays a final chord with a fermata. El. Guit. (top) continues with chords.

64

D. Set

El. Guit.

B. Guit.

El. Guit.

Bb Tpt.

S. Tbn.

Pno.

68

D. Set

El. Guit.

B. Guit.

El. Guit.

Bb Tpt.

S. Tbn.

Pno.

72

D. Set

El. Guit.

B. Guit.

El. Guit.

Bb Tpt.

S. Tbn.

Pno.

8

8

76

D. Set

El. Guit.

B. Guit.

El. Guit.

Bb Tpt.

S. Tbn.

Pno.

8

8

80

D. Set

El. Guit.

B. Guit.

El. Guit.

Bb Tpt.

S. Tbn.

Pno.

8

8

84

D. Set

El. Guit.

B. Guit.

El. Guit.

Bb Tpt.

S. Tbn.

Pno.

88

D. Set

El. Guit.

B. Guit.

El. Guit.

Bb Tpt.

S. Tbn.

Pno.

91

D. Set

El. Guit.

B. Guit.

El. Guit.

Bb Tpt.

S. Tbn.

Pno.

95

D. Set

El. Guit.

B. Guit.

El. Guit.

Bb Tpt.

S. Tbn.

Pno.

98

D. Set

El. Guit.

B. Guit.

El. Guit.

Bb Tpt.

S. Tbn.

Pno.

98 99 100 101

102

D. Set

El. Guit.

B. Guit.

El. Guit.

Bb Tpt.

S. Tbn.

Pno.

106

D. Set

El. Guit.

B. Guit.

El. Guit.

Bb Tpt.

S. Tbn.

Pno.

109

D. Set

El. Guit.

B. Guit.

El. Guit.

Bb Tpt.

S. Tbn.

Pno.

- Measure 110:** D. Set continues with a similar rhythmic pattern. El. Guit. continues with a fast-moving line. B. Guit. continues with a simple melody. El. Guit. (8) is silent. Bb Tpt. and S. Tbn. play sustained notes. Pno. (bass) plays a simple bass line.
- Measure 111:** D. Set continues with a similar rhythmic pattern. El. Guit. continues with a fast-moving line. B. Guit. continues with a simple melody. El. Guit. (8) is silent. Bb Tpt. and S. Tbn. play sustained notes. Pno. (bass) plays a simple bass line.
- Measure 112:** D. Set continues with a similar rhythmic pattern. El. Guit. continues with a fast-moving line. B. Guit. continues with a simple melody. El. Guit. (8) is silent. Bb Tpt. and S. Tbn. play sustained notes. Pno. (bass) plays a simple bass line.

113

D. Set

El. Guit.

B. Guit.

El. Guit.

Bb Tpt.

S. Tbn.

Pno.

116

D. Set

El. Guit.

B. Guit.

El. Guit.

Bb Tpt.

S. Tbn.

Pno.

119

D. Set

El. Guit.

B. Guit.

El. Guit.

Bb Tpt.

S. Tbn.

Pno.

123

D. Set

El. Guit.

B. Guit.

El. Guit.

Bb Tpt.

S. Tbn.

Pno.

126

D. Set

El. Guit.

B. Guit.

El. Guit.

Bb Tpt.

S. Tbn.

Pno.

129

D. Set

El. Guit.

B. Guit.

El. Guit.

Bb Tpt.

S. Tbn.

Pno.

133

D. Set

El. Guit.

B. Guit.

El. Guit.

Bb Tpt.

S. Tbn.

Pno.

137

D. Set

El. Guit.

B. Guit.

El. Guit.

Bb Tpt.

S. Tbn.

Pno.

140

D. Set

El. Guit.

B. Guit.

El. Guit.

Bb Tpt.

S. Tbn.

Pno.

144

D. Set

El. Guit.

B. Guit.

El. Guit.

Bb Tpt.

S. Tbn.

Pno.
