

♩ = 127

Contrabass, BASS

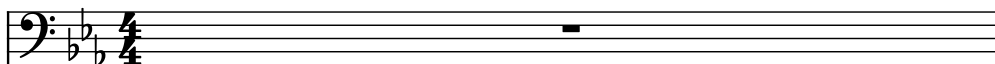

Electric Piano, ELEPIANO

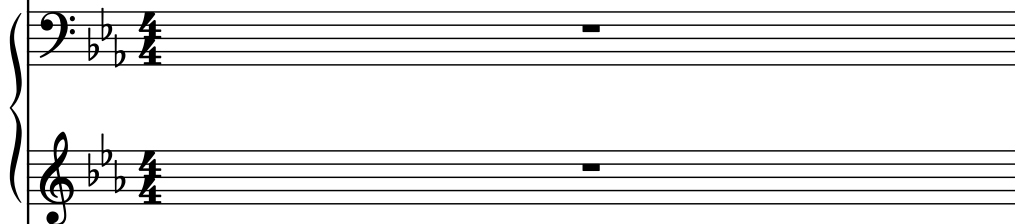

Piccolo Trumpet, BRASS

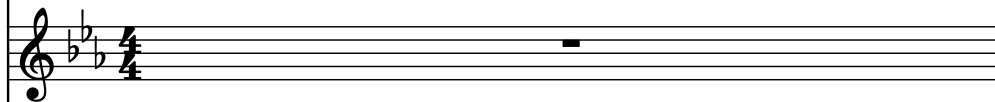

Acoustic Guitar, GUITAR

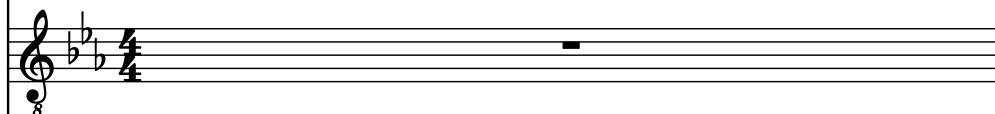

Strings, STRINGS

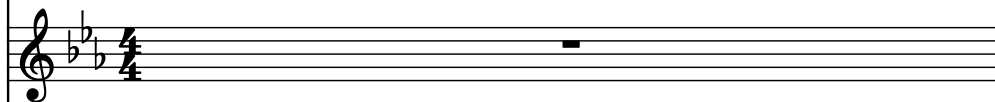

Drumset, DRUMS

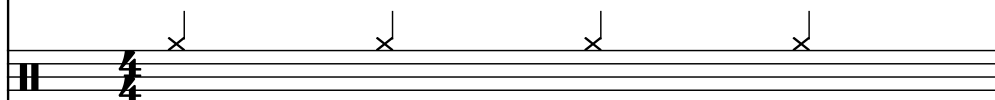

Vibraphone, MELODY

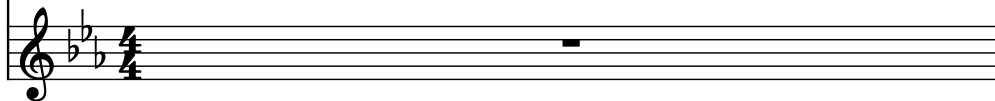

2

Cb.

El. Pno.

P. Tpt.

Guit.

St.

D. Set

Vib.

4

4

Cb.

El. Pno.

P. Tpt.

Guit.

St.

D. Set

Vib.

6

Cb.

El. Pno.

P. Tpt.

Guit.

St.

D. Set

Vib.

7

Cb.

El. Pno.

P. Tpt.

Guit.

St.

D. Set

Vib.

- Cb.** (Cello): Bass clef, playing sustained notes.
- El. Pno.** (Electric Piano): Grand staff (treble and bass clefs), playing complex chords and arpeggios.
- P. Tpt.** (Trumpet): Treble clef, playing sustained notes.
- Guit.** (Guitar): Treble clef, playing sustained notes.
- St.** (Saxophone): Treble clef, playing sustained notes.
- D. Set** (Drum Set): Playing a steady rhythm.
- Vib.** (Vibraphone): Treble clef, playing a melodic line.

13

- Cb.** (Contrabass): Bass clef, 4/4 time. Measures 13-16 show a melodic line with a half note, a dotted half note, and a whole note.
- El. Pno.** (Electric Piano): Treble and Bass clefs. Measures 13-16 show complex harmonic textures with triplets and sustained notes.
- P. Tpt.** (Trumpet): Treble clef. Measures 13-16 show a sustained whole note.
- Guit.** (Guitar): Treble clef. Measures 13-16 show a sustained whole note.
- St.** (Saxophone): Treble clef. Measures 13-16 show a sustained whole note.
- D. Set** (Drum Set): Treble clef. Measures 13-16 show a sustained whole note.
- Vib.** (Vibraphone): Treble clef. Measures 13-16 show a melodic line with triplets and sustained notes.

- Cb.** (Contrabass): Bass clef, playing a half note G2 in measure 17, and a half note G2 in measure 18.
- El. Pno.** (Electric Piano): Treble and Bass clefs. Measure 17 features a half note G4 in the treble and a half note G2 in the bass. Measure 18 features a half note G4 in the treble and a half note G2 in the bass. Measure 19 features a half note G4 in the treble and a half note G2 in the bass.
- P. Tpt.** (Trumpet): Treble clef, playing a half note G4 in measure 17, and a half note G4 in measure 18.
- Guit.** (Guitar): Treble clef, playing a half note G4 in measure 17, and a half note G4 in measure 18.
- St.** (Saxophone): Treble clef, playing a half note G4 in measure 17, and a half note G4 in measure 18.
- D. Set** (Drum Set): Playing a half note G4 in measure 17, and a half note G4 in measure 18.
- Vib.** (Vibraphone): Treble clef, playing a half note G4 in measure 17, and a half note G4 in measure 18.

20

- Cb.** (Cello): Bass clef, 2/4 time. Measures 20-24 show a melodic line with a half note, a quarter note, and a half note.
- El. Pno.** (Electric Piano): Treble and Bass clefs. Measures 20-24 show a complex accompaniment with chords and moving lines.
- P. Tpt.** (Trumpet): Treble clef. Measures 20-24 show a sustained note (half note).
- Guit.** (Guitar): Treble clef. Measures 20-24 show a sustained note (half note).
- St.** (Saxophone): Treble clef. Measures 20-24 show a sustained note (half note).
- D. Set** (Drum Set): Treble clef. Measures 20-24 show a sustained note (half note).
- Vib.** (Vibraphone): Treble clef. Measures 20-24 show a melodic line with a triplet in measure 20 and a half note in measure 21.

- Cb.** (Contrabass): Bass clef, playing a melodic line with a long note in measure 26.
- El. Pno.** (Electric Piano): Treble and Bass clefs, playing a complex accompaniment with arpeggios and chords.
- P. Tpt.** (Trumpet): Treble clef, playing a melodic line with a long note in measure 26.
- Guit.** (Guitar): Treble clef, playing a melodic line with a long note in measure 26.
- St.** (Saxophone): Treble clef, playing a melodic line with a long note in measure 26.
- D. Set** (Drum Set): Indicated by a double bar line and a small 'H' symbol, showing a drum pattern.
- Vib.** (Vibraphone): Treble clef, playing a melodic line with a long note in measure 26.

Pdf downloaded from www.midicities.com

- Cb. (Contrabass)
- El. Pno. (Electric Piano)
- P. Tpt. (Trumpet)
- Guit. (Guitar)
- St. (Strings)
- D. Set (Drum Set)
- Vib. (Vibraphone)

37

- Cb.** (Contrabass): Bass clef, playing a half note G2, a quarter note F2, and a half note E2 tied to the next measure.
- El. Pno.** (Electric Piano): Treble and Bass clefs. Treble clef has chords and single notes. Bass clef has a half note G2 and a half note F2 tied to the next measure.
- P. Tpt.** (Trumpet): Treble clef, playing a half note G4, a quarter note F4, and a half note E4 tied to the next measure.
- Guit.** (Guitar): Treble clef, playing chords and single notes.
- St.** (Strings): Treble clef, playing a half note G4 and a half note F4 tied to the next measure.
- D. Set** (Drum Set): Indicated by a double bar line and a small vertical tick mark in each measure.
- Vib.** (Vibraphone): Treble clef, playing a half note G4, a quarter note F4, and a half note E4 tied to the next measure.

- Cb. (Contrabass)
- El. Pno. (Electric Piano)
- P. Tpt. (Trumpet)
- Guit. (Guitar)
- St. (Saxophone)
- D. Set (Drum Set)
- Vib. (Vibraphone)

43

- Cb.** (Contrabass): Bass clef, playing a melodic line with eighth and sixteenth notes.
- El. Pno.** (Electric Piano): Treble and Bass clefs, playing chords and single notes.
- P. Tpt.** (Piccolo Trumpet): Treble clef, playing a melodic line with eighth and sixteenth notes.
- Guit.** (Guitar): Treble clef, playing a melodic line with eighth and sixteenth notes.
- St.** (Saxophone): Treble clef, playing a melodic line with eighth and sixteenth notes.
- D. Set** (Drum Set): Snare drum, playing a rhythmic pattern with eighth and sixteenth notes.
- Vib.** (Vibraphone): Treble clef, playing a melodic line with eighth and sixteenth notes.

45

- Cb.** (Contrabass): Bass clef, B-flat major key signature. Measures 45-48.
- El. Pno.** (Electric Piano): Treble and Bass clefs, B-flat major key signature. Measures 45-48.
- P. Tpt.** (Trumpet): Treble clef, B-flat major key signature. Measures 45-48.
- Guit.** (Guitar): Treble clef, B-flat major key signature. Measures 45-48.
- St.** (Saxophone): Treble clef, B-flat major key signature. Measures 45-48.
- D. Set** (Drum Set): Drum notation. Measures 45-48.
- Vib.** (Vibraphone): Treble clef, B-flat major key signature. Measures 45-48.

46

46

Cb.

El. Pno.

P. Tpt.

Guit.

St.

D. Set

Vib.

3

47

- Cb.** (Contrabass): Bass clef, playing a melodic line with eighth and quarter notes.
- El. Pno.** (Electric Piano): Treble and Bass clefs, playing a sustained chord in the left hand and a single note in the right hand.
- P. Tpt.** (Trumpet): Treble clef, playing a melodic line with eighth and quarter notes.
- Guit.** (Guitar): Treble clef, playing a melodic line with eighth and quarter notes.
- St.** (Strings): Treble clef, playing a melodic line with eighth and quarter notes.
- D. Set** (Drum Set): Two staves, playing a rhythmic pattern with eighth and quarter notes.
- Vib.** (Vibraphone): Treble clef, playing a melodic line with eighth and quarter notes.

48

48

Cb.

El. Pno.

P. Tpt.

Guit.

St.

D. Set

Vib.

49

- Cb.** (Contrabass): Bass clef, B-flat major key signature. Measure 49: B-flat 2 (half note). Measure 50: B-flat 2 (half note).
- El. Pno.** (Electric Piano): Treble and Bass clefs, B-flat major key signature. Measure 49: Treble (B-flat 4, quarter note), Bass (B-flat 2, quarter note). Measure 50: Treble (B-flat 4, quarter note), Bass (B-flat 2, quarter note).
- P. Tpt.** (Trumpet): Treble clef, B-flat major key signature. Measure 49: B-flat 4 (half note). Measure 50: B-flat 4 (half note).
- Guit.** (Guitar): Treble clef, B-flat major key signature. Measure 49: B-flat 4 (half note). Measure 50: B-flat 4 (half note).
- St.** (Strings): Treble clef, B-flat major key signature. Measure 49: B-flat 4 (half note). Measure 50: B-flat 4 (half note).
- D. Set** (Drum Set): Measure 49: B-flat 4 (half note). Measure 50: B-flat 4 (half note).
- Vib.** (Vibraphone): Treble clef, B-flat major key signature. Measure 49: B-flat 4 (half note). Measure 50: B-flat 4 (half note).

50

Cb.

El. Pno.

P. Tpt.

Guit.

St.

D. Set

Vib.

51

51

Cb.

El. Pno.

P. Tpt.

Guit.

St.

D. Set

Vib.

5

52

Cb.
 El. Pno.
 P. Tpt.
 Guit.
 St.
 D. Set
 Vib.

53

Cb.

El. Pno.

P. Tpt.

Guit.

St.

D. Set

Vib.

54

Cb.
 El. Pno.
 P. Tpt.
 Guit.
 St.
 D. Set
 Vib.

55

Cb.

El. Pno.

P. Tpt.

Guit.

St.

D. Set

Vib.

7

5

56

Cb.
 El. Pno.
 P. Tpt.
 Guit.
 St.
 D. Set
 Vib.

- Measure 56:**
 - El. Pno.:** Treble and bass clefs, key of B-flat major. Treble: B-flat (quarter), rest (quarter). Bass: B-flat, A-flat (chord, quarter), rest (quarter).
- Measure 57:**
 - El. Pno.:** Treble and bass clefs, key of B-flat major. Treble: B-flat (quarter), rest (quarter). Bass: B-flat, A-flat (chord, quarter), rest (quarter).

57

Cb.

El. Pno.

P. Tpt.

Guit.

St.

D. Set

Vib.

3

58

Cb.

El. Pno.

P. Tpt.

Guit.

St.

D. Set

Vib.

3

59

Cb.
 El. Pno.
 P. Tpt.
 Guit.
 St.
 D. Set
 Vib.

60

Cb.

El. Pno.

P. Tpt.

Guit.

St.

D. Set

Vib.

61

61

Cb.

El. Pno.

P. Tpt.

Guit.

St.

D. Set

Vib.

62

Cb.

El. Pno.

P. Tpt.

Guit.

St.

D. Set

Vib.

63

Cb.

El. Pno.

P. Tpt.

Guit.

St.

D. Set

Vib.

65

Cb.

El. Pno.

P. Tpt.

Guit.

St.

D. Set

Vib.

67

- Cb.** (Contrabass): Bass clef, B-flat major key signature. Measures 67-70.
- El. Pno.** (Electric Piano): Bass clef, B-flat major key signature. Measures 67-70.
- P. Tpt.** (Trumpet): Treble clef, B-flat major key signature. Measures 67-70.
- Guit.** (Guitar): Treble clef, B-flat major key signature. Measures 67-70.
- St.** (Saxophone): Treble clef, B-flat major key signature. Measures 67-70.
- D. Set** (Drum Set): Standard drum notation. Measures 67-70.
- Vib.** (Vibraphone): Treble clef, B-flat major key signature. Measures 67-70.

68

- Cb.** (Contrabass): Bass clef, B-flat major key signature. Measures 68-71.
- El. Pno.** (Electric Piano): Grand staff (bass and treble clefs), B-flat major key signature. Measures 68-71.
- P. Tpt.** (Trumpet): Treble clef, B-flat major key signature. Measures 68-71.
- Guit.** (Guitar): Treble clef, B-flat major key signature. Measures 68-71.
- St.** (Saxophone): Treble clef, B-flat major key signature. Measures 68-71.
- D. Set** (Drum Set): Drum notation. Measures 68-71.
- Vib.** (Vibraphone): Treble clef, B-flat major key signature. Measures 68-71.

69

69

Cb.

El. Pno.

P. Tpt.

Guit.

St.

D. Set

Vib.

5

70

- Cb.** (Contrabass): Bass clef, B-flat major key signature. Measure 70: quarter note B-flat, quarter rest, quarter note B-flat, quarter note C, quarter note D, quarter note E, quarter note F. Measure 71: quarter note G, quarter note A, quarter note B, quarter note C, quarter note D, quarter note E, quarter note F, quarter note G.
- El. Pno.** (Electric Piano): Treble and Bass clefs, B-flat major key signature. Measure 70: Treble clef has a whole note chord (B-flat, D-flat, F, A-flat); Bass clef has a whole note chord (B-flat, D-flat, F, A-flat). Measure 71: Treble clef has a whole rest; Bass clef has a whole rest.
- P. Tpt.** (Piccolo Trumpet): Treble clef, B-flat major key signature. Measure 70: quarter rest, quarter note B-flat, quarter rest, quarter note B-flat, quarter note C, quarter note D, quarter note E, quarter note F. Measure 71: quarter note G, quarter note A, quarter note B, quarter note C, quarter note D, quarter note E, quarter note F, quarter note G.
- Guit.** (Guitar): Treble clef, B-flat major key signature. Measure 70: quarter note B-flat, quarter note C, quarter note D, quarter note E, quarter note F, quarter note G, quarter note A, quarter note B. Measure 71: quarter note C, quarter note D, quarter note E, quarter note F, quarter note G, quarter note A, quarter note B, quarter note C.
- St.** (Strings): Treble clef, B-flat major key signature. Measure 70: whole note chord (B-flat, D-flat, F, A-flat). Measure 71: whole rest.
- D. Set** (Drum Set): Two staves. Measure 70: Bass drum (bottom staff) has a quarter note B-flat, quarter note C, quarter note D, quarter note E, quarter note F, quarter note G, quarter note A, quarter note B. Snare drum (top staff) has a quarter note B-flat, quarter note C, quarter note D, quarter note E, quarter note F, quarter note G, quarter note A, quarter note B. Measure 71: Bass drum has a quarter note C, quarter note D, quarter note E, quarter note F, quarter note G, quarter note A, quarter note B, quarter note C. Snare drum has a quarter note C, quarter note D, quarter note E, quarter note F, quarter note G, quarter note A, quarter note B, quarter note C.
- Vib.** (Vibraphone): Treble clef, B-flat major key signature. Measure 70: quarter note B-flat, quarter note C, quarter note D, quarter note E, quarter note F, quarter note G, quarter note A, quarter note B. Measure 71: quarter note C, quarter note D, quarter note E, quarter note F, quarter note G, quarter note A, quarter note B, quarter note C.

71

- Cb.** (Contrabass): Bass clef, B-flat major key signature. Measures 71-75.
- El. Pno.** (Electric Piano): Treble and Bass clefs, B-flat major key signature. Measures 71-75.
- P. Tpt.** (Trumpet): Treble clef, B-flat major key signature. Measures 71-75.
- Guit.** (Guitar): Treble clef, B-flat major key signature. Measures 71-75.
- St.** (Steel Drums): Treble clef, B-flat major key signature. Measures 71-75.
- D. Set** (Drum Set): Drum notation. Measures 71-75.
- Vib.** (Vibraphone): Treble clef, B-flat major key signature. Measures 71-75.

72

72

Cb.

El. Pno.

P. Tpt.

Guit.

St.

D. Set

Vib.

- Cb.** (Contrabass): Bass clef, playing a half note G2 in measure 73 and a half note G2 in measure 74.
- El. Pno.** (Electric Piano): Treble and Bass clefs. Measure 73 features a complex chordal texture with many accidentals. Measure 74 features a sustained chord in the bass and a chord in the treble.
- P. Tpt.** (Trumpet): Treble clef. Measure 73 features a melodic line with many accidentals. Measure 74 features a sustained chord.
- Guit.** (Guitar): Treble clef. Measure 73 features a sustained chord. Measure 74 features a sustained chord.
- St.** (Strings): Treble clef. Measure 73 features a sustained chord. Measure 74 features a sustained chord.
- D. Set** (Drum Set): Snare drum. Measure 73 features a complex rhythmic pattern with many accidentals. Measure 74 features a complex rhythmic pattern with many accidentals.
- Vib.** (Vibraphone): Treble clef. Measure 73 features a sustained chord. Measure 74 features a sustained chord.

75

- Cb.** (Contrabass): Bass clef, B-flat major key signature. Measure 75: whole note C2.
- El. Pno.** (Electric Piano): Treble and Bass clefs, B-flat major key signature. Measure 75: Treble clef has a whole note chord (F4, A4, C5); Bass clef has a whole note C2.
- P. Tpt.** (Trumpet): Treble clef, B-flat major key signature. Measure 75: whole rest. Measure 76: whole note G2. Measure 77: whole note F2. Measure 78: whole note E2.
- Guit.** (Guitar): Treble clef, B-flat major key signature. Measure 75: whole note chord (F4, A4, C5) with an 8va marking below the staff.
- St.** (Strings): Treble clef, B-flat major key signature. Measure 75: whole note chord (F4, A4, C5).
- D. Set** (Drum Set): Two staves. The top staff uses a standard drum notation with x's for hits. The bottom staff uses a simplified notation with dots for hits. Measure 75: Snare hit on the top staff, bass drum hit on the bottom staff.
- Vib.** (Vibraphone): Treble clef, B-flat major key signature. Measure 75: whole note C4.

76

Cb.

El. Pno.

P. Tpt.

Guit.

St.

D. Set

Vib.

77

- Cb.** (Contrabass): Bass clef, B-flat major key signature. Measures 77-80 show a melodic line with a rising eighth-note scale in measure 80.
- El. Pno.** (Electric Piano): Treble and Bass clefs, B-flat major key signature. Measure 77 features a half-note chord in the treble and a complex, multi-measure chord in the bass. Measures 78-80 are rests.
- P. Tpt.** (Trumpet): Treble clef, B-flat major key signature. Measure 77 is a whole rest. Measures 78-80 are rests.
- Guit.** (Guitar): Treble clef, B-flat major key signature. Measure 77 is a whole rest. Measures 78-80 show a melodic line with eighth-note chords.
- St.** (Saxophone): Treble clef, B-flat major key signature. Measure 77 is a whole rest. Measures 78-80 show a melodic line with eighth-note chords.
- D. Set** (Drum Set): Two staves. The top staff uses 'x' marks for cymbals. The bottom staff shows a bass drum pattern with eighth notes and rests.
- Vib.** (Vibraphone): Treble clef, B-flat major key signature. Measure 77 is a whole rest. Measures 78-80 are rests.

78

Cb.

El. Pno.

P. Tpt.

Guit.

St.

D. Set

Vib.

79

Cb.

El. Pno.

P. Tpt.

Guit.

St.

D. Set

Vib.

80

Cb.

El. Pno.

P. Tpt.

Guit.

St.

D. Set

Vib.

81

49

7

Cb.

El. Pno.

P. Tpt.

Guit.

St.

D. Set

Vib.

82

Cb.

El. Pno.

P. Tpt.

Guit.

St.

D. Set

Vib.

83

83

Cb.

El. Pno.

P. Tpt.

Guit.

St.

D. Set

Vib.

84

3

Cb.

El. Pno.

P. Tpt.

Guit.

St.

D. Set

Vib.

85

85

Cb.

El. Pno.

P. Tpt.

Guit.

St.

D. Set

Vib.

3

3

86

Cb.

El. Pno.

P. Tpt.

Guit.

St.

D. Set

Vib.

87

Cb.

El. Pno.

P. Tpt.

Guit.

St.

D. Set

Vib.

88

Cb.

El. Pno.

P. Tpt.

Guit.

St.

D. Set

Vib.

89

Cb.

El. Pno.

P. Tpt.

Guit.

St.

D. Set

Vib.

90

- Cb.** (Contrabass): Bass clef, B-flat major key signature. Measures 90-93.
- El. Pno.** (Electric Piano): Treble and Bass clefs, B-flat major key signature. Measures 90-93.
- P. Tpt.** (Trumpet): Treble clef, B-flat major key signature. Measures 90-93.
- Guit.** (Guitar): Treble clef, B-flat major key signature. Measures 90-93.
- St.** (Saxophone): Treble clef, B-flat major key signature. Measures 90-93.
- D. Set** (Drum Set): Drum notation. Measures 90-93.
- Vib.** (Vibraphone): Treble clef, B-flat major key signature. Measures 90-93.

91

Cb.

El. Pno.

P. Tpt.

Guit.

St.

D. Set

Vib.

92

Cb.

El. Pno.

P. Tpt.

Guit.

St.

D. Set

Vib.

94

- Cb.** (Contrabass): Bass clef, B-flat major key signature. Measure 94: quarter note G2, quarter rest, eighth rest, eighth note G2, eighth note A2, eighth note B2, eighth note C3. Measure 95: quarter note G2, quarter note A2, eighth note B2, eighth note C3, quarter note D3, quarter note E3.
- El. Pno.** (Electric Piano): Treble and Bass clefs, B-flat major key signature. Measure 94: Treble clef has a whole note chord (F4, A4, C5); Bass clef has a whole note G2. Measure 95: Treble clef has a whole rest; Bass clef has a whole note G2.
- P. Tpt.** (Piccolo Trumpet): Treble clef, B-flat major key signature. Measure 94: quarter rest, eighth note G4, quarter rest, eighth note G4, eighth note A4, eighth note B4. Measure 95: quarter note G4, quarter note A4, eighth note B4, eighth note C5, quarter note D5, quarter note E5.
- Guit.** (Guitar): Treble clef, B-flat major key signature. Measure 94: quarter note G2, quarter note A2, eighth note B2, eighth note C3, quarter note D3, quarter note E3. Measure 95: quarter note G2, quarter note A2, eighth note B2, eighth note C3, quarter note D3, quarter note E3.
- St.** (Steel Drums): Treble clef, B-flat major key signature. Measure 94: whole note chord (F4, A4, C5). Measure 95: whole rest.
- D. Set** (Drum Set): Two staves. Measure 94: Bass staff has a quarter note G2, quarter note A2, eighth note B2, eighth note C3, quarter note D3, quarter note E3. Snare staff has a quarter note G4, quarter note A4, eighth note B4, eighth note C5, quarter note D5, quarter note E5. Measure 95: Bass staff has a quarter note G2, quarter note A2, eighth note B2, eighth note C3, quarter note D3, quarter note E3. Snare staff has a quarter note G4, quarter note A4, eighth note B4, eighth note C5, quarter note D5, quarter note E5.
- Vib.** (Vibraphone): Treble clef, B-flat major key signature. Measure 94: quarter note G2, quarter note A2, eighth note B2, eighth note C3, quarter note D3, quarter note E3. Measure 95: quarter note G2, quarter note A2, eighth note B2, eighth note C3, quarter note D3, quarter note E3.

95

- Cb.** (Contrabass): Bass clef, B-flat major key signature. Measures 95-100.
- El. Pno.** (Electric Piano): Treble and Bass clefs, B-flat major key signature. Measures 95-100.
- P. Tpt.** (Trumpet): Treble clef, B-flat major key signature. Measures 95-100.
- Guit.** (Guitar): Treble clef, B-flat major key signature. Measures 95-100.
- St.** (Saxophone): Treble clef, B-flat major key signature. Measures 95-100.
- D. Set** (Drum Set): Two staves. Measures 95-100.
- Vib.** (Vibraphone): Treble clef, B-flat major key signature. Measures 95-100.

96

- Cb.** (Contrabass): Bass clef, B-flat major key signature. Measures 96-100.
- El. Pno.** (Electric Piano): Treble and Bass clefs, B-flat major key signature. Measures 96-100.
- P. Tpt.** (Trumpet): Treble clef, B-flat major key signature. Measures 96-100.
- Guit.** (Guitar): Treble clef, B-flat major key signature. Measures 96-100.
- St.** (Saxophone): Treble clef, B-flat major key signature. Measures 96-100.
- D. Set** (Drum Set): Snare drum, cymbals, and bass drum. Measures 96-100.
- Vib.** (Vibraphone): Treble clef, B-flat major key signature. Measures 96-100.

Score for the following instruments:

- Cb.
- El. Pno.
- P. Tpt.
- Guit.
- St.
- D. Set
- Vib.

98

98

Cb.

El. Pno.

P. Tpt.

Guit.

St.

D. Set

Vib.

- Cb.** (Contrabass): Bass clef, B-flat major key signature. Measure 100: whole note B-flat. Measure 101: whole note B-flat.
- El. Pno.** (Electric Piano): Treble and Bass clefs, B-flat major key signature. Measure 100: Treble has a whole note chord (F, A-flat, C, E-flat); Bass has a whole note B-flat. Measure 101: Treble has a whole note chord (F, A-flat, C, E-flat); Bass has a whole note B-flat.
- P. Tpt.** (Trumpet): Treble clef, B-flat major key signature. Measure 100: quarter rest, quarter note G, quarter note F, quarter note E, quarter note D. Measure 101: quarter rest, quarter note G, quarter note F, quarter note E, quarter note D.
- Guit.** (Guitar): Treble clef, B-flat major key signature. Measure 100: quarter rest, quarter note G, quarter note F, quarter note E, quarter note D. Measure 101: quarter rest, quarter note G, quarter note F, quarter note E, quarter note D.
- St.** (Saxophone): Treble clef, B-flat major key signature. Measure 100: whole note chord (F, A-flat, C, E-flat). Measure 101: whole note chord (F, A-flat, C, E-flat).
- D. Set** (Drum Set): Snare drum (x), Bass drum (H), and Cymbal (x). Measure 100: Snare on 2, 4, 6, 8; Bass on 1, 3, 5, 7. Measure 101: Snare on 2, 4, 6, 8; Bass on 1, 3, 5, 7.
- Vib.** (Vibraphone): Treble clef, B-flat major key signature. Measure 100: whole note chord (F, A-flat, C, E-flat). Measure 101: whole note chord (F, A-flat, C, E-flat).

102

Cb.

El. Pno.

P. Tpt.

Guit.

St.

D. Set

Vib.

103

Cb.

El. Pno.

P. Tpt.

Guit.

St.

D. Set

Vib.
