

♩ = 185

Drumset, Livin' La Vida Loca

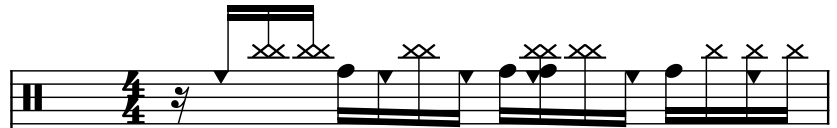

Fretless Electric Bass, Ricky Martin

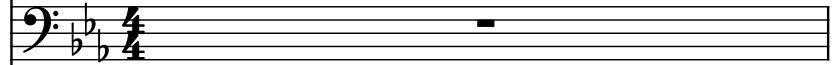

Harpsichord, Sequenced for TopList Team

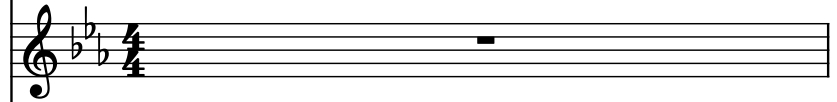

Acoustic Guitar, and FoxMusic

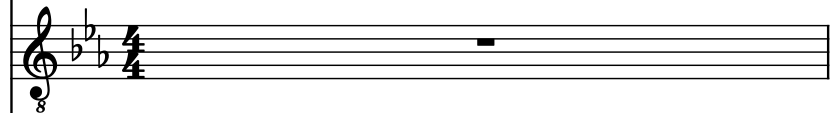

Brass, <http://www.foxmusic.nl/midi/>

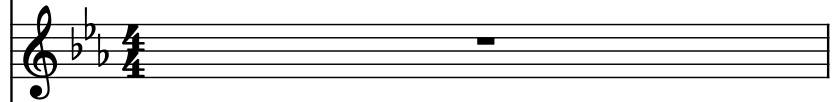

Electric Guitar, by Noel Nicolas

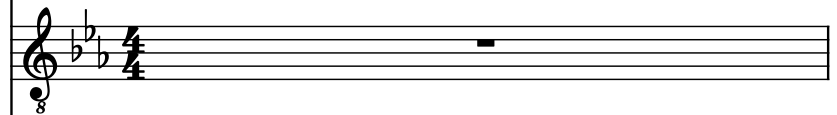

Strings, Join the TopList Team

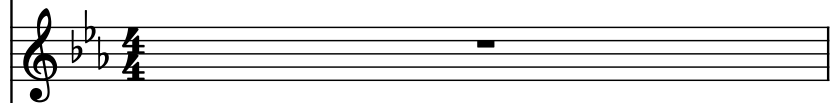

Electric Guitar, Email: toplist@foxmusic.nl

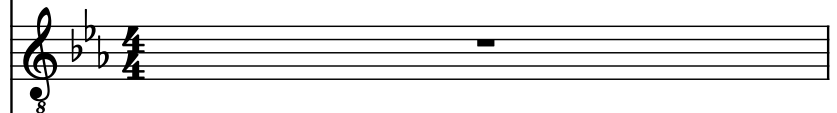

Electric Guitar

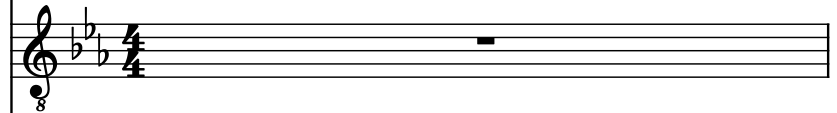

Drumset

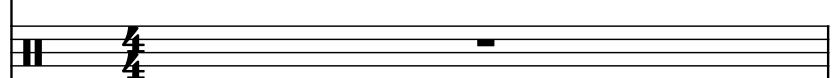

Concert Snare Drum

Concert Snare Drum

Voice

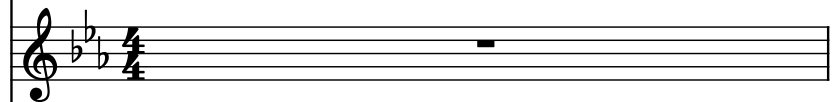

Concert Snare Drum

2

D. Set

Frtl. El. B.

Hch.

Guit.

Br.

El. Guit.

St.

El. Guit.

El. Guit.

D. Set

Con. Sn.

Con. Sn.

Vo.

Con. Sn.

3

D. Set

Frtl. El. B.

Hch.

Guit.

Br.

El. Guit.

St.

El. Guit.

El. Guit.

D. Set

Con. Sn.

Con. Sn.

Vo.

Con. Sn.

4

D. Set

Frtl. El. B.

Hch.

Guit.

Br.

El. Guit.

St.

El. Guit.

El. Guit.

D. Set

Con. Sn.

Con. Sn.

Vo.

Con. Sn.

5

D. Set

Frtl. El. B.

Hch.

Guit.

Br.

El. Guit.

St.

El. Guit.

El. Guit.

D. Set

Con. Sn.

Con. Sn.

Vo.

Con. Sn.

6

D. Set

Frtl. El. B.

Hch.

Guit.

Br.

El. Guit.

St.

El. Guit.

El. Guit.

D. Set

Con. Sn.

Con. Sn.

Vo.

Con. Sn.

8

D. Set

Frtl. El. B.

Hch.

Guit.

Br.

El. Guit.

St.

El. Guit.

El. Guit.

D. Set

Con. Sn.

Con. Sn.

Vo.

Con. Sn.

8

10

D. Set

Frtl. El. B.

Hch.

Guit.

Br.

El. Guit.

St.

El. Guit.

El. Guit.

D. Set

Con. Sn.

Con. Sn.

Vo.

Con. Sn.

13

D. Set

Frtl. El. B.

Hch.

Guit.

Br.

El. Guit.

St.

El. Guit.

El. Guit.

D. Set

Con. Sn.

Con. Sn.

Vo.

Con. Sn.

16

D. Set

Frtl. El. B.

Hch.

Guit.

Br.

El. Guit.

St.

El. Guit.

El. Guit.

D. Set

Con. Sn.

Con. Sn.

Vo.

Con. Sn.

19

D. Set

Frtl. El. B.

Hch.

Guit.

Br.

El. Guit.

St.

El. Guit.

El. Guit.

D. Set

Con. Sn.

Con. Sn.

Vo.

Con. Sn.

21

D. Set

Frtl. El. B.

Hch.

Guit.

Br.

El. Guit.

St.

El. Guit.

El. Guit.

D. Set

Con. Sn.

Con. Sn.

Vo.

Con. Sn.

23

D. Set

Frtl. El. B.

Hch.

Guit.

Br.

El. Guit.

St.

El. Guit.

El. Guit.

D. Set

Con. Sn.

Con. Sn.

Vo.

Con. Sn.

23

26

D. Set

Frtl. El. B.

Hch.

Guit.

Br.

El. Guit.

St.

El. Guit.

El. Guit.

D. Set

Con. Sn.

Con. Sn.

Vo.

Con. Sn.

29

D. Set

Frtl. El. B.

Hch.

Guit.

Br.

El. Guit.

St.

El. Guit.

El. Guit.

D. Set

Con. Sn.

Con. Sn.

Vo.

Con. Sn.

32

D. Set

Frtl. El. B.

Hch.

Guit.

Br.

El. Guit.

St.

El. Guit.

El. Guit.

D. Set

Con. Sn.

Con. Sn.

Vo.

Con. Sn.

32

35

D. Set

Frtl. El. B.

Hch.

Guit.

Br.

El. Guit.

St.

El. Guit.

El. Guit.

D. Set

Con. Sn.

Con. Sn.

Vo.

Con. Sn.

35

38

D. Set

Frtl. El. B.

Hch.

Guit.

Br.

El. Guit.

St.

El. Guit.

El. Guit.

D. Set

Con. Sn.

Con. Sn.

Vo.

Con. Sn.

41

D. Set

Frtl. El. B.

Hch.

Guit.

Br.

El. Guit.

St.

El. Guit.

El. Guit.

D. Set

Con. Sn.

Con. Sn.

Vo.

Con. Sn.

45

D. Set

Frtl. El. B.

Hch.

Guit.

Br.

El. Guit.

St.

El. Guit.

El. Guit.

D. Set

Con. Sn.

Con. Sn.

Vo.

Con. Sn.

Pdf downloaded from www.midicities.com

52

D. Set

Frtl. El. B.

Hch.

Guit.

Br.

El. Guit.

St.

El. Guit.

El. Guit.

D. Set

Con. Sn.

Con. Sn.

Vo.

Con. Sn.

55

D. Set

Frtl. El. B.

Hch.

Guit.

Br.

El. Guit.

St.

El. Guit.

El. Guit.

D. Set

Con. Sn.

Con. Sn.

Vo.

Con. Sn.

59

D. Set

Frtl. El. B.

Hch.

Guit.

Br.

El. Guit.

St.

El. Guit.

El. Guit.

D. Set

Con. Sn.

Con. Sn.

Vo.

Con. Sn.

62

D. Set

Frtl. El. B.

Hch.

Guit.

Br.

El. Guit.

St.

El. Guit.

El. Guit.

D. Set

Con. Sn.

Con. Sn.

Vo.

Con. Sn.

62

D. Set

Frtl. El. B.

Hch.

Guit.

Br.

El. Guit.

St.

El. Guit.

El. Guit.

D. Set

Con. Sn.

Con. Sn.

Vo.

Con. Sn.

65

D. Set

Frtl. El. B.

Hch.

Guit.

Br.

El. Guit.

St.

El. Guit.

El. Guit.

D. Set

Con. Sn.

Con. Sn.

Vo.

Con. Sn.

68

D. Set

Frtl. El. B.

Hch.

Guit.

Br.

El. Guit.

St.

El. Guit.

El. Guit.

D. Set

Con. Sn.

Con. Sn.

Vo.

Con. Sn.

71

D. Set

Frtl. El. B.

Hch.

Guit.

Br.

El. Guit.

St.

El. Guit.

El. Guit.

D. Set

Con. Sn.

Con. Sn.

Vo.

Con. Sn.

74

D. Set

Frtl. El. B.

Hch.

Guit.

Br.

El. Guit.

St.

El. Guit.

El. Guit.

D. Set

Con. Sn.

Con. Sn.

Vo.

Con. Sn.

77

D. Set

Frtl. El. B.

Hch.

Guit.

Br.

El. Guit.

St.

El. Guit.

El. Guit.

D. Set

Con. Sn.

Con. Sn.

Vo.

Con. Sn.

80

D. Set

Frtl. El. B.

Hch.

Guit.

Br.

El. Guit.

St.

El. Guit.

El. Guit.

D. Set

Con. Sn.

Con. Sn.

Vo.

Con. Sn.

80

81

82

83

D. Set

Frtl. El. B.

Hch.

Guit.

Br.

El. Guit.

St.

El. Guit.

El. Guit.

D. Set

Con. Sn.

Con. Sn.

Vo.

Con. Sn.

86

D. Set

Frtl. El. B.

Hch.

Guit.

Br.

El. Guit.

St.

El. Guit.

El. Guit.

D. Set

Con. Sn.

Con. Sn.

Vo.

Con. Sn.

86

90

D. Set

Frtl. El. B.

Hch.

Guit.

Br.

El. Guit.

St.

El. Guit.

El. Guit.

D. Set

Con. Sn.

Con. Sn.

Vo.

Con. Sn.

93

D. Set

Frtl. El. B.

Hch.

Guit.

Br.

El. Guit.

St.

El. Guit.

El. Guit.

D. Set

Con. Sn.

Con. Sn.

Vo.

Con. Sn.

97

D. Set

Frtl. El. B.

Hch.

Guit.

Br.

El. Guit.

St.

El. Guit.

El. Guit.

D. Set

Con. Sn.

Con. Sn.

Vo.

Con. Sn.

100

D. Set

Frtl. El. B.

Hch.

Guit.

Br.

El. Guit.

St.

El. Guit.

El. Guit.

D. Set

Con. Sn.

Con. Sn.

Vo.

Con. Sn.

103

D. Set

Frtl. El. B.

Hch.

Guit.

Br.

El. Guit.

St.

El. Guit.

El. Guit.

D. Set

Con. Sn.

Con. Sn.

Vo.

Con. Sn.

106

D. Set

Frtl. El. B.

Hch.

Guit.

Br.

El. Guit.

St.

El. Guit.

El. Guit.

D. Set

Con. Sn.

Con. Sn.

Vo.

Con. Sn.

109

D. Set

Frtl. El. B.

Hch.

Guit.

Br.

El. Guit.

St.

El. Guit.

El. Guit.

D. Set

Con. Sn.

Con. Sn.

Vo.

Con. Sn.

112

D. Set

Frtl. El. B.

Hch.

Guit.

Br.

El. Guit.

St.

El. Guit.

El. Guit.

D. Set

Con. Sn.

Con. Sn.

Vo.

Con. Sn.

115

D. Set

Frtl. El. B.

Hch.

Guit.

Br.

El. Guit.

St.

El. Guit.

El. Guit.

D. Set

Con. Sn.

Con. Sn.

Vo.

Con. Sn.

118

D. Set

Frtl. El. B.

Hch.

Guit.

Br.

El. Guit.

St.

El. Guit.

El. Guit.

D. Set

Con. Sn.

Con. Sn.

Vo.

Con. Sn.

121

D. Set

Frtl. El. B.

Hch.

Guit.

Br.

El. Guit.

St.

El. Guit.

El. Guit.

D. Set

Con. Sn.

Con. Sn.

Vo.

Con. Sn.

123

D. Set

Frtl. El. B.

Hch.

Guit.

Br.

El. Guit.

St.

El. Guit.

El. Guit.

D. Set

Con. Sn.

Con. Sn.

Vo.

Con. Sn.

125

D. Set

Frtl. El. B.

Hch.

Guit.

Br.

El. Guit.

St.

El. Guit.

El. Guit.

D. Set

Con. Sn.

Con. Sn.

Vo.

Con. Sn.

129

D. Set

Frtl. El. B.

Hch.

Guit.

Br.

El. Guit.

St.

El. Guit.

El. Guit.

D. Set

Con. Sn.

Con. Sn.

Vo.

Con. Sn.

132

D. Set

Frtl. El. B.

Hch.

Guit.

Br.

El. Guit.

St.

El. Guit.

El. Guit.

D. Set

Con. Sn.

Con. Sn.

Vo.

Con. Sn.

136

D. Set

Frtl. El. B.

Hch.

Guit.

Br.

El. Guit.

St.

El. Guit.

El. Guit.

D. Set

Con. Sn.

Con. Sn.

Vo.

Con. Sn.

139

D. Set

Frtl. El. B.

Hch.

Guit.

Br.

El. Guit.

St.

El. Guit.

El. Guit.

D. Set

Con. Sn.

Con. Sn.

Vo.

Con. Sn.

143

D. Set

Frtl. El. B.

Hch.

Guit.

Br.

El. Guit.

St.

El. Guit.

El. Guit.

D. Set

Con. Sn.

Con. Sn.

Vo.

Con. Sn.

146

D. Set

Frtl. El. B.

Hch.

Guit.

Br.

El. Guit.

St.

El. Guit.

El. Guit.

D. Set

Con. Sn.

Con. Sn.

Vo.

Con. Sn.

146

149

D. Set

Frtl. El. B.

Hch.

Guit.

Br.

El. Guit.

St.

El. Guit.

El. Guit.

D. Set

Con. Sn.

Con. Sn.

Vo.

Con. Sn.

153

D. Set

Frtl. El. B.

Hch.

Guit.

Br.

El. Guit.

St.

El. Guit.

El. Guit.

D. Set

Con. Sn.

Con. Sn.

Vo.

Con. Sn.

157

D. Set

Frtl. El. B.

Hch.

Guit.

Br.

El. Guit.

St.

El. Guit.

El. Guit.

D. Set

Con. Sn.

Con. Sn.

Vo.

Con. Sn.

160

D. Set

Frtl. El. B.

Hch.

Guit.

Br.

El. Guit.

St.

El. Guit.

El. Guit.

D. Set

Con. Sn.

Con. Sn.

Vo.

Con. Sn.

163

D. Set

Frtl. El. B.

Hch.

Guit.

Br.

El. Guit.

St.

El. Guit.

D. Set

Con. Sn.

Con. Sn.

Vo.

Con. Sn.

166

D. Set

Frtl. El. B.

Hch.

Guit.

Br.

El. Guit.

St.

El. Guit.

El. Guit.

D. Set

Con. Sn.

Con. Sn.

Vo.

Con. Sn.

169

D. Set

Frtl. El. B.

Hch.

Guit.

Br.

El. Guit.

St.

El. Guit.

El. Guit.

D. Set

Con. Sn.

Con. Sn.

Vo.

Con. Sn.

172

D. Set

Frtl. El. B.

Hch.

Guit.

Br.

El. Guit.

St.

El. Guit.

El. Guit.

D. Set

Con. Sn.

Con. Sn.

Vo.

Con. Sn.

173

174

175

D. Set

Frtl. El. B.

Hch.

Guit.

Br.

El. Guit.

St.

El. Guit.

D. Set

Con. Sn.

Con. Sn.

Vo.

Con. Sn.

178

