

♩ = 118

Tuned Klaxon Horns, Elec Guitar

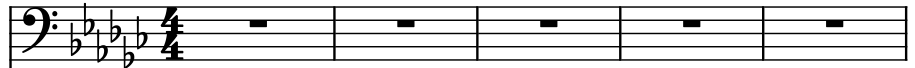

Electric Guitar, Solo Guitar

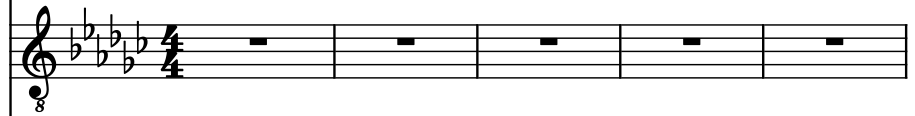

Electric Guitar, Elec Guitar (intro 1)

Electric Guitar, Elec Guitar (intro 2)

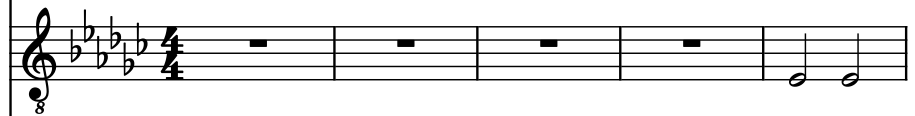

Bass Synthesizer, Bass

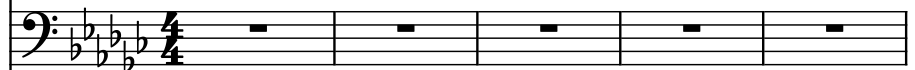

Drumset, Bass Drum

Ride Cymbal, Cymbal / Bell

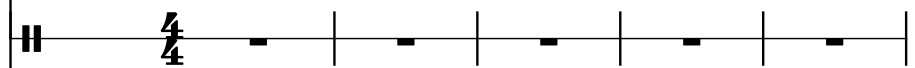

Drumset, Hi-Hat Cymbal

Drumset, Snare

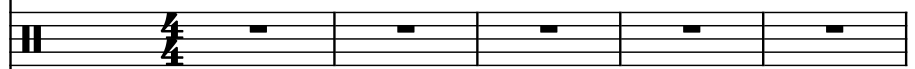

Drumset, Crash Cymbal

Roto-Toms, Melodic Toms

Tn. Klx. Hns.

El. Guit.

El. Guit.

El. Guit.

Synth.

D. Set

R. Cym.

D. Set

D. Set

D. Set

Roto

6

Tn. Klx. Hns.

El. Guit.

El. Guit.

El. Guit.

Synth.

D. Set

R. Cym.

D. Set

D. Set

D. Set

Roto

Tn. Klx. Hns.

El. Guit.

El. Guit.

El. Guit.

Synth.

D. Set

R. Cym.

D. Set

D. Set

D. Set

Roto

20

Tn. Klx. Hns.

El. Guit.

El. Guit.

El. Guit.

Synth.

D. Set

R. Cym.

D. Set

D. Set

D. Set

Roto

20

Tn. Klx. Hns.

El. Guit.

El. Guit.

El. Guit.

Synth.

D. Set

R. Cym.

D. Set

D. Set

D. Set

Roto

25

Tn. Klx. Hns.

El. Guit.

El. Guit.

El. Guit.

Synth.

D. Set

R. Cym.

D. Set

D. Set

D. Set

Roto

Tn. Klx. Hns.

El. Guit.

El. Guit.

El. Guit.

Synth.

D. Set

R. Cym.

D. Set

D. Set

D. Set

Roto

33

Tn. Klx. Hns.

El. Guit.

El. Guit.

El. Guit.

Synth.

D. Set

R. Cym.

D. Set

D. Set

D. Set

Roto

Tn. Klx. Hns.

El. Guit.

El. Guit.

El. Guit.

Synth.

D. Set

R. Cym.

D. Set

D. Set

D. Set

Roto

40

Tn. Klx. Hns.

El. Guit.

El. Guit.

El. Guit.

Synth.

D. Set

R. Cym.

D. Set

D. Set

D. Set

Roto

40

Tn. Klx. Hns.

El. Guit.

El. Guit.

El. Guit.

Synth.

D. Set

R. Cym.

D. Set

D. Set

D. Set

Roto

8

8

8

44

Tn. Klx. Hns.

El. Guit.

El. Guit.

El. Guit.

Synth.

D. Set

R. Cym.

D. Set

D. Set

D. Set

Roto

- Tn. Klx. Hns.**: Bass clef, two flats key signature. A long note with a slur spanning the first two measures.
- El. Guit.**: Treble clef, two flats key signature. Three staves, each with a whole rest in all three measures.
- Synth.**: Bass clef, two flats key signature. A melodic line with eighth and sixteenth notes.
- R. Cym.**: Treble clef, two flats key signature. A pattern of 'x' marks indicating cymbal hits.
- Roto**: Treble clef, two flats key signature. Three staves, each with a whole rest in all three measures.

Tn. Klx. Hns.

El. Guit.

El. Guit.

El. Guit.

Synth.

D. Set

R. Cym.

D. Set

D. Set

D. Set

Roto

50

Tn. Klx. Hns.

El. Guit.

El. Guit.

El. Guit.

Synth.

D. Set

R. Cym.

D. Set

D. Set

D. Set

Roto

Tn. Klx. Hns.

El. Guit.

El. Guit.

El. Guit.

Synth.

D. Set

R. Cym.

D. Set

D. Set

D. Set

Roto

56

Tn. Klx. Hns.

El. Guit.

El. Guit.

El. Guit.

Synth.

D. Set

R. Cym.

D. Set

D. Set

D. Set

Roto

56

Tn. Klx. Hns.

El. Guit.

El. Guit.

El. Guit.

Synth.

D. Set

R. Cym.

D. Set

D. Set

D. Set

Roto

62

Tn. Klx. Hns.

El. Guit.

El. Guit.

El. Guit.

Synth.

D. Set

R. Cym.

D. Set

D. Set

D. Set

Roto

Tn. Klx. Hns.

El. Guit.

El. Guit.

El. Guit.

Synth.

D. Set

R. Cym.

D. Set

D. Set

D. Set

Roto

67

Tn. Klx. Hns.

El. Guit.

El. Guit.

El. Guit.

Synth.

D. Set

R. Cym.

D. Set

D. Set

D. Set

Roto

Tn. Klx. Hns.

El. Guit.

El. Guit.

El. Guit.

Synth.

D. Set

R. Cym.

D. Set

D. Set

D. Set

Roto

74

Tn. Klx. Hns.

El. Guit.

El. Guit.

El. Guit.

Synth.

D. Set

R. Cym.

D. Set

D. Set

D. Set

Roto

74

Tn. Klx. Hns.

El. Guit.

El. Guit.

El. Guit.

Synth.

D. Set

R. Cym.

D. Set

D. Set

D. Set

Roto

80

Tn. Klx. Hns.

El. Guit.

El. Guit.

El. Guit.

Synth.

D. Set

R. Cym.

D. Set

D. Set

D. Set

Roto

83

Tn. Klx. Hns.

El. Guit.

El. Guit.

El. Guit.

Synth.

D. Set

R. Cym.

D. Set

D. Set

D. Set

Roto

85

Tn. Klx. Hns.

El. Guit.

El. Guit.

El. Guit.

Synth.

D. Set

R. Cym.

D. Set

D. Set

D. Set

Roto

8

8

8

Tn. Klx. Hns.

El. Guit.

El. Guit.

El. Guit.

Synth.

D. Set

R. Cym.

D. Set

D. Set

D. Set

Roto

8

8

8

8

8

8

8

8

8

8

89

Tn. Klx. Hns.

El. Guit.

El. Guit.

El. Guit.

Synth.

D. Set

R. Cym.

D. Set

D. Set

D. Set

Roto

Tn. Klx. Hns.

El. Guit.

El. Guit.

El. Guit.

Synth.

D. Set

R. Cym.

D. Set

D. Set

D. Set

Roto

Detailed description of the musical score: The score is for a 10-piece ensemble. The instruments are: Tn. Klx. Hns. (Tenor Saxophone, Clarinet, Horns), El. Guit. (Electric Guitar), El. Guit. (Electric Guitar), El. Guit. (Electric Guitar), Synth. (Synthesizer), D. Set (Drum Set), R. Cym. (Rhythm Cymbal), D. Set (Drum Set), D. Set (Drum Set), and Roto (Rotary Horn). The key signature is B-flat major (two flats) and the time signature is 4/4. The first staff (Tn. Klx. Hns.) has a whole rest. The second staff (El. Guit.) has a melodic line starting on G4, moving up stepwise to D5, then down to Bb4, and ending on G4. The third staff (El. Guit.) has a whole rest. The fourth staff (El. Guit.) has a whole rest. The fifth staff (Synth.) has a melodic line starting on G3, moving up stepwise to D4, then down to Bb3, and ending on G3. The sixth staff (D. Set) has a pattern of eighth notes: G4, A4, Bb4, A4, G4, F4, E4, D4. The seventh staff (R. Cym.) has a pattern of eighth notes: G4, A4, Bb4, A4, G4, F4, E4, D4. The eighth staff (D. Set) has a pattern of eighth notes: G4, A4, Bb4, A4, G4, F4, E4, D4. The ninth staff (D. Set) has a pattern of eighth notes: G4, A4, Bb4, A4, G4, F4, E4, D4. The tenth staff (D. Set) has a whole rest. The eleventh staff (Roto) has a whole rest.

Tn. Klx. Hns.

El. Guit.

El. Guit.

El. Guit.

Synth.

D. Set

R. Cym.

D. Set

D. Set

D. Set

Roto

Tn. Klx. Hns.

El. Guit.

El. Guit.

El. Guit.

Synth.

D. Set

R. Cym.

D. Set

D. Set

D. Set

Roto

Tn. Klx. Hns.

El. Guit.

El. Guit.

El. Guit.

Synth.

D. Set

R. Cym.

D. Set

D. Set

D. Set

Roto

Detailed description of the musical score: The score is for a multi-instrument ensemble. It consists of ten staves. The first staff, Tn. Klx. Hns., is in bass clef and contains whole rests. The second, third, and fourth staves, all labeled El. Guit., are in treble clef. The first El. Guit. staff has a melodic line starting with an eighth rest, followed by eighth and sixteenth notes. The other two El. Guit. staves have whole rests. The fifth staff, Synth., is in bass clef and features a descending eighth-note scale. The sixth staff, D. Set, is in bass clef and has a rhythmic pattern of eighth notes. The seventh staff, R. Cym., is in bass clef and has a rhythmic pattern of eighth notes. The eighth staff, D. Set, is in bass clef and has a rhythmic pattern of eighth notes. The ninth staff, D. Set, is in bass clef and has a rhythmic pattern of eighth notes. The tenth staff, Roto, is in treble clef and contains whole rests.

Tn. Klx. Hns.

El. Guit.

El. Guit.

El. Guit.

Synth.

D. Set

R. Cym.

D. Set

D. Set

D. Set

Roto

99

Tn. Klx. Hns.

El. Guit.

El. Guit.

El. Guit.

Synth.

D. Set

R. Cym.

D. Set

D. Set

D. Set

Roto

Tn. Klx. Hns.

El. Guit.

El. Guit.

El. Guit.

Synth.

D. Set

R. Cym.

D. Set

D. Set

D. Set

Roto

104

Tn. Klx. Hns.

El. Guit.

El. Guit.

El. Guit.

Synth.

D. Set

R. Cym.

D. Set

D. Set

D. Set

Roto

Tn. Klx. Hns.

El. Guit.

El. Guit.

El. Guit.

Synth.

D. Set

R. Cym.

D. Set

D. Set

D. Set

Roto

Tn. Klx. Hns.

El. Guit.

El. Guit.

El. Guit.

Synth.

D. Set

R. Cym.

D. Set

D. Set

D. Set

Roto

110

Tn. Klx. Hns.

El. Guit.

El. Guit.

El. Guit.

Synth.

D. Set

R. Cym.

D. Set

D. Set

D. Set

Roto

Tn. Klx. Hns.

El. Guit.

El. Guit.

El. Guit.

Synth.

D. Set

R. Cym.

D. Set

D. Set

D. Set

Roto

Tn. Klx. Hns.

El. Guit.

El. Guit.

El. Guit.

Synth.

D. Set

R. Cym.

D. Set

D. Set

D. Set

Roto

123

Tn. Klx. Hns.

El. Guit.

El. Guit.

El. Guit.

Synth.

D. Set

R. Cym.

D. Set

D. Set

D. Set

Roto

Tn. Klx. Hns.

El. Guit.

El. Guit.

El. Guit.

Synth.

D. Set

R. Cym.

D. Set

D. Set

D. Set

Roto

8

8

8

8

8

Tn. Klx. Hns.

El. Guit.

El. Guit.

El. Guit.

Synth.

D. Set

R. Cym.

D. Set

D. Set

D. Set

Roto

8

8

8

Tn. Klx. Hns.

El. Guit.

El. Guit.

El. Guit.

Synth.

D. Set

R. Cym.

D. Set

D. Set

D. Set

Roto

The musical score is for page 129 and features the following instruments and parts:

130

Tn. Klx. Hns.

El. Guit.

El. Guit.

El. Guit.

Synth.

D. Set

R. Cym.

D. Set

D. Set

D. Set

Roto

130

Tn. Klx. Hns.

El. Guit.

El. Guit.

El. Guit.

Synth.

D. Set

R. Cym.

D. Set

D. Set

D. Set

Roto

Detailed description of the musical score: The score is for measure 131. It consists of ten staves. The first staff, labeled 'Tn. Klx. Hns.', is in bass clef and contains a single note with a long, thin, curved line above it. The next three staves, each labeled 'El. Guit.', are in treble clef and contain a single note with an '8' below it. The fourth staff, labeled 'Synth.', is in bass clef and contains a continuous sequence of eighth notes. The fifth staff, labeled 'D. Set', is in bass clef and contains a series of eighth notes. The sixth staff, labeled 'R. Cym.', is in bass clef and contains a series of eighth notes. The next three staves, each labeled 'D. Set', are in bass clef and each contain a single note. The final staff, labeled 'Roto', is in treble clef and contains a single note with an '8' below it.

132

Tn. Klx. Hns.

El. Guit.

El. Guit.

El. Guit.

Synth.

D. Set

R. Cym.

D. Set

D. Set

D. Set

Roto

132

Tn. Klx. Hns.

El. Guit.

El. Guit.

El. Guit.

Synth.

D. Set

R. Cym.

D. Set

D. Set

D. Set

Roto

8

8

8

134

Tn. Klx. Hns.

El. Guit.

El. Guit.

El. Guit.

Synth.

D. Set

R. Cym.

D. Set

D. Set

D. Set

Roto

- Tn. Klx. Hns.**: A whole note chord in the bass clef.
- El. Guit.** (three staves): A whole note chord in the treble clef.
- Synth.**: A continuous eighth-note pattern in the bass clef.
- D. Set** (four staves): A whole note chord in the bass clef.
- R. Cym.**: A continuous eighth-note pattern in the bass clef.
- Roto**: A whole note chord in the treble clef.

Tn. Klx. Hns.

El. Guit.

El. Guit.

El. Guit.

Synth.

D. Set

R. Cym.

D. Set

D. Set

D. Set

Roto

8

8

8

8

8

8

8

8

8

8

136

Tn. Klx. Hns.

El. Guit.

El. Guit.

El. Guit.

Synth.

D. Set

R. Cym.

D. Set

D. Set

D. Set

Roto

Tn. Klx. Hns.

El. Guit.

El. Guit.

El. Guit.

Synth.

D. Set

R. Cym.

D. Set

D. Set

D. Set

Roto

137

Tn. Klx. Hns.

El. Guit.

El. Guit.

El. Guit.

Synth.

D. Set

R. Cym.

D. Set

D. Set

D. Set

Roto

140

Tn. Klx. Hns.

El. Guit.

El. Guit.

El. Guit.

Synth.

D. Set

R. Cym.

D. Set

D. Set

D. Set

Roto

Tn. Klx. Hns.

El. Guit.

El. Guit.

El. Guit.

Synth.

D. Set

R. Cym.

D. Set

D. Set

D. Set

Roto

142

Tn. Klx. Hns.

El. Guit.

El. Guit.

El. Guit.

Synth.

D. Set

R. Cym.

D. Set

D. Set

D. Set

Roto

Tn. Klx. Hns.

El. Guit.

El. Guit.

El. Guit.

Synth.

D. Set

R. Cym.

D. Set

D. Set

D. Set

Roto

8

8

8

145

Tn. Klx. Hns.

El. Guit.

El. Guit.

El. Guit.

Synth.

D. Set

R. Cym.

D. Set

D. Set

D. Set

Roto

Detailed description of the musical score for measure 145: The score is written for ten instruments. The Tn. Klx. Hns. staff begins with a half note G2 and a quarter note G3. The three El. Guit. staves each contain a whole rest. The Synth. staff features a continuous eighth-note pattern across the measure. The four D. Set staves have different rhythmic patterns: the first has eighth notes and quarter notes, the second has a quarter note and a half rest, the third has eighth notes and quarter notes, and the fourth has a whole rest. The R. Cym. staff has a series of quarter notes. The Roto staff has a whole rest.

Tn. Klx. Hns.

El. Guit.

El. Guit.

El. Guit.

Synth.

D. Set

R. Cym.

D. Set

D. Set

D. Set

Roto

147

Tn. Klx. Hns.

El. Guit.

El. Guit.

El. Guit.

Synth.

D. Set

R. Cym.

D. Set

D. Set

D. Set

Roto
