

♩ = 72

Bass Guitar, bass

Mel Powell www.axemania.net

Drumset, Drums

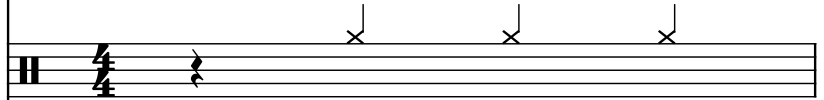

Electric Guitar, Gt1 Angus

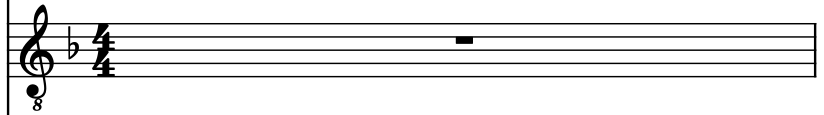

Electric Guitar, Gt2 Malcolm

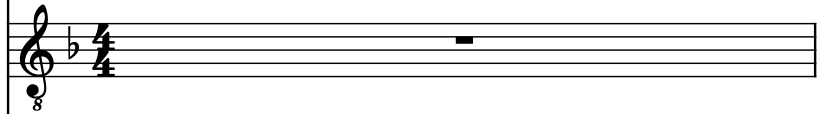

Electric Guitar, Lead P/Shift

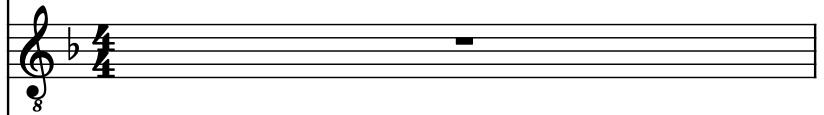

Classical Guitar, 'Ride On'

Classical Guitar, By AC/DC

Acoustic Guitar, MIDI by

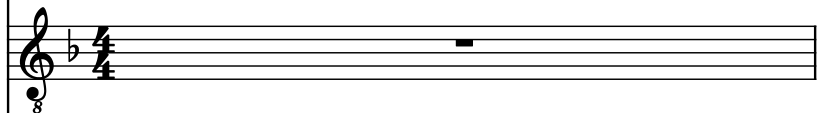

Acoustic Guitar, Mel Powell - 2001 (Rev1.0)

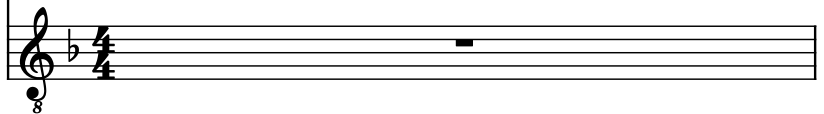

2

B. Guit.

D. Set

El. Guit.

El. Guit.

El. Guit.

Guit.

Guit.

Guit.

Guit.

3

B. Guit.

D. Set

El. Guit.

El. Guit.

El. Guit.

Guit.

Guit.

Guit.

Guit.

4

B. Guit.

D. Set

El. Guit.

El. Guit.

El. Guit.

Guit.

Guit.

Guit.

Guit.

5

B. Guit.

D. Set

El. Guit.

El. Guit.

El. Guit.

Guit.

Guit.

Guit.

Guit.

6

B. Guit.

D. Set

El. Guit.

El. Guit.

El. Guit.

Guit.

Guit.

Guit.

Guit.

7

B. Guit.

D. Set

El. Guit.

El. Guit.

El. Guit.

Guit.

Guit.

Guit.

Guit.

8

B. Guit.

D. Set

El. Guit.

El. Guit.

El. Guit.

Guit.

Guit.

Guit.

Guit.

9

B. Guit.

D. Set

El. Guit.

El. Guit.

El. Guit.

Guit.

Guit.

Guit.

Guit.

10

B. Guit.

D. Set

El. Guit.

El. Guit.

El. Guit.

Guit.

Guit.

Guit.

Guit.

11

B. Guit.

D. Set

El. Guit.

El. Guit.

El. Guit.

Guit.

Guit.

Guit.

Guit.

12

B. Guit.

D. Set

El. Guit.

El. Guit.

El. Guit.

Guit.

Guit.

Guit.

Guit.

13

B. Guit.

D. Set

El. Guit.

El. Guit.

El. Guit.

Guit.

Guit.

Guit.

Guit.

14

B. Guit.

D. Set

El. Guit.

El. Guit.

El. Guit.

Guit.

Guit.

Guit.

Guit.

15

B. Guit.

D. Set

El. Guit.

El. Guit.

El. Guit.

Guit.

Guit.

Guit.

Guit.

16

B. Guit.

D. Set

El. Guit.

El. Guit.

El. Guit.

Guit.

Guit.

Guit.

Guit.

17

B. Guit.

D. Set

El. Guit.

El. Guit.

El. Guit.

Guit.

Guit.

Guit.

Guit.

18

B. Guit.

D. Set

El. Guit.

El. Guit.

El. Guit.

Guit.

Guit.

Guit.

Guit.

19

B. Guit.

D. Set

El. Guit.

El. Guit.

El. Guit.

Guit.

Guit.

Guit.

Guit.

20

B. Guit.

D. Set

El. Guit.

El. Guit.

El. Guit.

Guit.

Guit.

Guit.

Guit.

21

B. Guit.

D. Set

El. Guit.

El. Guit.

El. Guit.

Guit.

Guit.

Guit.

Guit.

22

B. Guit.

D. Set

El. Guit.

El. Guit.

El. Guit.

Guit.

Guit.

Guit.

Guit.

Guit.

Guit.

23

B. Guit.

D. Set

El. Guit.

El. Guit.

El. Guit.

Guit.

Guit.

Guit.

Guit.

Guit.

Guit.

24

B. Guit.

D. Set

El. Guit.

El. Guit.

El. Guit.

Guit.

Guit.

Guit.

Guit.

Guit.

Guit.

25

B. Guit.

D. Set

El. Guit.

El. Guit.

El. Guit.

Guit.

Guit.

Guit.

Guit.

26

B. Guit.

D. Set

El. Guit.

El. Guit.

El. Guit.

Guit.

Guit.

Guit.

Guit.

27

B. Guit.

D. Set

El. Guit.

El. Guit.

El. Guit.

Guit.

Guit.

Guit.

Guit.

28

B. Guit.

D. Set

El. Guit.

El. Guit.

El. Guit.

Guit.

Guit.

Guit.

Guit.

29

B. Guit.

D. Set

El. Guit.

El. Guit.

El. Guit.

Guit.

Guit.

Guit.

Guit.

30

B. Guit.

D. Set

El. Guit.

El. Guit.

El. Guit.

Guit.

Guit.

Guit.

Guit.

31

B. Guit.

D. Set

El. Guit.

El. Guit.

El. Guit.

Guit.

Guit.

Guit.

Guit.

32

B. Guit.

D. Set

El. Guit.

El. Guit.

El. Guit.

Guit.

Guit.

Guit.

Guit.

33

B. Guit.

D. Set

El. Guit.

El. Guit.

El. Guit.

Guit.

Guit.

Guit.

Guit.

Guit.

Guit.

This musical score is for the song "The Sound of Silence" by Simon & Garfunkel. It features a multi-stemmed arrangement with the following parts:

- D. Set (Drum Set):** Provides a simple, steady beat with snare and bass drum patterns.

35

B. Guit.

D. Set

El. Guit.

El. Guit.

El. Guit.

Guit.

Guit.

Guit.

Guit.

36

B. Guit.

D. Set

El. Guit.

El. Guit.

El. Guit.

Guit.

Guit.

Guit.

Guit.

37

B. Guit.

D. Set

El. Guit.

El. Guit.

El. Guit.

Guit.

Guit.

Guit.

Guit.

38

B. Guit.

D. Set

El. Guit.

El. Guit.

El. Guit.

Guit.

Guit.

Guit.

Guit.

39

B. Guit.

D. Set

El. Guit.

El. Guit.

El. Guit.

Guit.

Guit.

Guit.

Guit.

40

B. Guit.

D. Set

El. Guit.

El. Guit.

El. Guit.

Guit.

Guit.

Guit.

Guit.

41

B. Guit.

D. Set

El. Guit.

El. Guit.

El. Guit.

Guit.

Guit.

Guit.

Guit.

42

B. Guit.

D. Set

El. Guit.

El. Guit.

El. Guit.

Guit.

Guit.

Guit.

Guit.

43

B. Guit.

D. Set

El. Guit.

El. Guit.

El. Guit.

Guit.

Guit.

Guit.

Guit.

44

B. Guit.

D. Set

El. Guit.

El. Guit.

El. Guit.

Guit.

Guit.

Guit.

Guit.

45

B. Guit.

D. Set

El. Guit.

El. Guit.

El. Guit.

Guit.

Guit.

Guit.

Guit.

46

B. Guit.

D. Set

El. Guit.

El. Guit.

El. Guit.

Guit.

Guit.

Guit.

Guit.

47

B. Guit.

D. Set

El. Guit.

El. Guit.

El. Guit.

Guit.

Guit.

Guit.

Guit.

48

B. Guit.

D. Set

El. Guit.

El. Guit.

El. Guit.

Guit.

Guit.

Guit.

Guit.

49

B. Guit.

D. Set

El. Guit.

El. Guit.

El. Guit.

Guit.

Guit.

Guit.

Guit.

50

B. Guit.

D. Set

El. Guit.

El. Guit.

El. Guit.

Guit.

Guit.

Guit.

Guit.

51

B. Guit.

D. Set

El. Guit.

El. Guit.

El. Guit.

Guit.

Guit.

Guit.

Guit.

52

B. Guit.

D. Set

El. Guit.

El. Guit.

El. Guit.

Guit.

Guit.

Guit.

Guit.

53

B. Guit.

D. Set

El. Guit.

El. Guit.

El. Guit.

Guit.

Guit.

Guit.

Guit.

54

B. Guit.

D. Set

El. Guit.

El. Guit.

El. Guit.

Guit.

Guit.

Guit.

Guit.

Guit.

Guit.

55

B. Guit.

D. Set

El. Guit.

El. Guit.

El. Guit.

Guit.

Guit.

Guit.

Guit.

Guit.

Guit.

56

B. Guit.

D. Set

El. Guit.

El. Guit.

El. Guit.

Guit.

Guit.

Guit.

Guit.

Guit.

57

B. Guit.

D. Set

El. Guit.

El. Guit.

El. Guit.

Guit.

Guit.

Guit.

Guit.

58

B. Guit.

D. Set

El. Guit.

El. Guit.

El. Guit.

Guit.

Guit.

Guit.

Guit.

59

B. Guit.

D. Set

El. Guit.

El. Guit.

El. Guit.

Guit.

Guit.

Guit.

Guit.

60

B. Guit.

D. Set

El. Guit.

El. Guit.

El. Guit.

Guit.

Guit.

Guit.

Guit.

61

B. Guit.

D. Set

El. Guit.

El. Guit.

El. Guit.

Guit.

Guit.

Guit.

Guit.

62

B. Guit.

D. Set

El. Guit.

El. Guit.

El. Guit.

Guit.

Guit.

Guit.

Guit.

63

B. Guit.

D. Set

El. Guit.

El. Guit.

El. Guit.

Guit.

Guit.

Guit.

Guit.

[illegible]

Pdf downloaded from [www.midicities.com](http://www.midicities.com)

66

B. Guit.

D. Set

El. Guit.

El. Guit.

El. Guit.

Guit.

Guit.

Guit.

Guit.

67

B. Guit.

D. Set

El. Guit.

El. Guit.

El. Guit.

Guit.

Guit.

Guit.

Guit.

68

B. Guit.

D. Set

El. Guit.

El. Guit.

El. Guit.

Guit.

Guit.

Guit.

Guit.

69

B. Guit.

D. Set

El. Guit.

El. Guit.

El. Guit.

Guit.

Guit.

Guit.

Guit.

70

B. Guit.

D. Set

El. Guit.

El. Guit.

El. Guit.

Guit.

Guit.

Guit.

Guit.

71

B. Guit.

D. Set

El. Guit.

El. Guit.

El. Guit.

Guit.

Guit.

Guit.

Guit.

72

B. Guit.

D. Set

El. Guit.

El. Guit.

El. Guit.

Guit.

Guit.

Guit.

Guit.

73

B. Guit.

D. Set

El. Guit.

El. Guit.

El. Guit.

Guit.

Guit.

Guit.

Guit.

74

B. Guit.

D. Set

El. Guit.

El. Guit.

El. Guit.

Guit.

Guit.

Guit.

Guit.

The musical score for page 74 is written for a guitar ensemble. It includes parts for B. Guit. (Bass Guitar), D. Set (Drum Set), and three El. Guit. (Electric Guitar) parts. The B. Guit. part features a melodic line with triplets and slurs. The D. Set part provides a rhythmic accompaniment with triplets. The three El. Guit. parts are mostly silent, indicated by a 'g' symbol. The Guit. parts (acoustic guitar) feature complex rhythmic patterns, including triplets and slurs, and are marked with a 'g' symbol.

75

B. Guit.

D. Set

El. Guit.

El. Guit.

El. Guit.

Guit.

Guit.

Guit.

Guit.

76

B. Guit.

D. Set

El. Guit.

El. Guit.

El. Guit.

Guit.

Guit.

Guit.

Guit.

77

B. Guit.

D. Set

El. Guit.

El. Guit.

El. Guit.

Guit.

Guit.

Guit.

Guit.

78

B. Guit.

D. Set

El. Guit.

El. Guit.

El. Guit.

Guit.

Guit.

Guit.

Guit.

This musical score for page 78 is written in B-flat major (two flats) and 4/4 time. It features a variety of guitar parts:

Pdf downloaded from [www.midicities.com](http://www.midicities.com)

80

B. Guit.

D. Set

El. Guit.

El. Guit.

El. Guit.

Guit.

Guit.

Guit.

Guit.

81

B. Guit.

D. Set

El. Guit.

El. Guit.

El. Guit.

Guit.

Guit.

Guit.

Guit.

82

B. Guit.

D. Set

El. Guit.

El. Guit.

El. Guit.

Guit.

Guit.

Guit.

Guit.

83

B. Guit.

D. Set

El. Guit.

El. Guit.

El. Guit.

Guit.

Guit.

Guit.

Guit.

84

B. Guit.

D. Set

El. Guit.

El. Guit.

El. Guit.

Guit.

Guit.

Guit.

Guit.

85

B. Guit.

D. Set

El. Guit.

El. Guit.

El. Guit.

Guit.

Guit.

Guit.

Guit.

86

B. Guit.

D. Set

El. Guit.

El. Guit.

El. Guit.

Guit.

Guit.

Guit.

Guit.

Guit.

Guit.

Pdf downloaded from [www.midicities.com](http://www.midicities.com)

88

B. Guit.

D. Set

El. Guit.

El. Guit.

El. Guit.

Guit.

Guit.

Guit.

Guit.

Guit.

89

B. Guit.

D. Set

El. Guit.

El. Guit.

El. Guit.

Guit.

Guit.

Guit.

Guit.

90

B. Guit.

D. Set

El. Guit.

El. Guit.

El. Guit.

Guit.

Guit.

Guit.

Guit.

91

B. Guit.

D. Set

El. Guit.

El. Guit.

El. Guit.

Guit.

Guit.

Guit.

Guit.

92

B. Guit.

D. Set

El. Guit.

El. Guit.

El. Guit.

Guit.

Guit.

Guit.

Guit.

93

B. Guit.

D. Set

El. Guit.

El. Guit.

El. Guit.

Guit.

Guit.

Guit.

Guit.

94

B. Guit.

D. Set

El. Guit.

El. Guit.

El. Guit.

Guit.

Guit.

Guit.

Guit.

95

B. Guit.

D. Set

El. Guit.

El. Guit.

El. Guit.

Guit.

Guit.

Guit.

Guit.

96

B. Guit.

D. Set

El. Guit.

Guit.

Guit.

Guit.

97

B. Guit.

D. Set

El. Guit.

El. Guit.

El. Guit.

Guit.

Guit.

Guit.

Guit.

98

B. Guit.

D. Set

El. Guit.

El. Guit.

El. Guit.

Guit.

Guit.

Guit.

Guit.

99

B. Guit.

D. Set

El. Guit.

El. Guit.

El. Guit.

Guit.

Guit.

Guit.

Guit.

100

B. Guit.

D. Set

El. Guit.

El. Guit.

El. Guit.

Guit.

Guit.

Guit.

Guit.

101

B. Guit.

D. Set

El. Guit.

El. Guit.

El. Guit.

Guit.

Guit.

Guit.

Guit.

102

B. Guit.

D. Set

El. Guit.

El. Guit.

El. Guit.

Guit.

Guit.

Guit.

Guit.

103

B. Guit.

D. Set

El. Guit.

El. Guit.

El. Guit.

Guit.

Guit.

Guit.

Guit.

[illegible]

105

B. Guit.

D. Set

El. Guit.

El. Guit.

El. Guit.

Guit.

Guit.

Guit.

Guit.
