

♩ = 67

Drumset, Drums

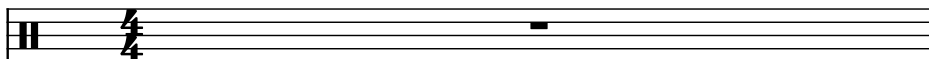

Electric Bass, Bass Guitar

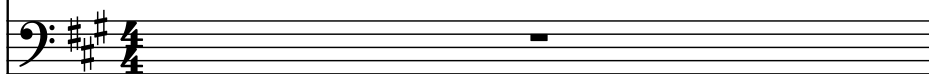

Piano, -Piano

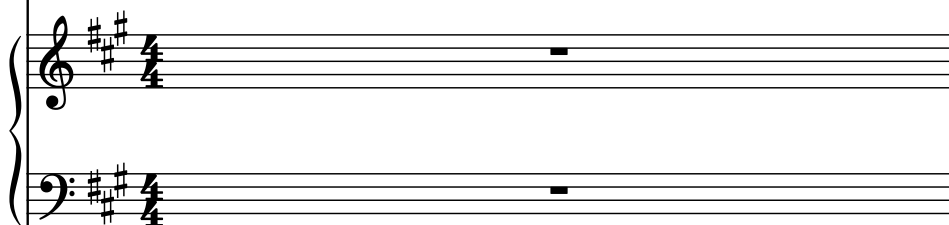

Strings, Low Strings

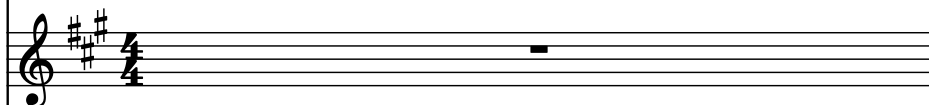

Alto Saxophone, Riff Saxophone

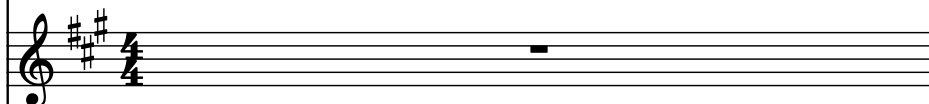

Pad Synthesizer, Lead Vocal

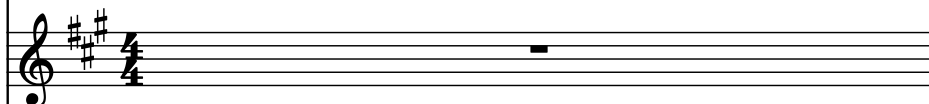

Violins, Main Strings

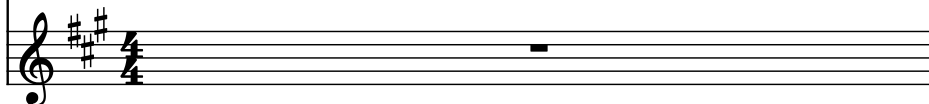

D. Set

El. B.

Pno.

St.

A. Sax.

Synth.

Vlms.

D. Set

El. B.

Pno.

St.

A. Sax.

Synth.

Vlns.

- D. Set
- El. B.
- Pno.
- St.
- A. Sax.
- Synth.
- Vlns.

6

6

D. Set

El. B.

Pno.

St.

A. Sax.

Synth.

Vlns.

7

D. Set

El. B.

Pno.

St.

A. Sax.

Synth.

Vlns.

9

D. Set

El. B.

Pno.

St.

A. Sax.

Synth.

Vlns.

11

D. Set

El. B.

Pno.

St.

A. Sax.

Synth.

Vlms.

11

12

D. Set

El. B.

Pno.

St.

A. Sax.

Synth.

Vlns.

14

D. Set

El. B.

Pno.

St.

A. Sax.

Synth.

Vlms.

16

D. Set

El. B.

Pno.

St.

A. Sax.

Synth.

Vlms.

18

D. Set

El. B.

Pno.

St.

A. Sax.

Synth.

Vlms.

20

D. Set

El. B.

Pno.

St.

A. Sax.

Synth.

Vlns.

22

D. Set

El. B.

Pno.

St.

A. Sax.

Synth.

Vlms.

24

D. Set

El. B.

Pno.

St.

A. Sax.

Synth.

Vlms.

- Measure 24:**
  - St.:** Plays a single note.
  - A. Sax.:** Is silent.
  - Vlms.:** Plays a single note.
- Measure 25:**
  - A. Sax.:** Is silent.

25

D. Set

El. B.

Pno.

St.

A. Sax.

Synth.

Vlms.

27

D. Set

El. B.

Pno.

St.

A. Sax.

Synth.

Vlns.

29

D. Set

El. B.

Pno.

St.

A. Sax.

Synth.

Vlms.

30

D. Set

El. B.

Pno.

St.

A. Sax.

Synth.

Vlns.

3

32

D. Set

El. B.

Pno.

St.

A. Sax.

Synth.

Vlms.

34

D. Set

El. B.

Pno.

St.

A. Sax.

Synth.

Vlms.

35

36

D. Set

El. B.

Pno.

St.

A. Sax.

Synth.

Vlms.

38

D. Set

El. B.

Pno.

St.

A. Sax.

Synth.

Vlms.

40

D. Set

El. B.

Pno.

St.

A. Sax.

Synth.

Vlms.

42

D. Set

El. B.

Pno.

St.

A. Sax.

Synth.

Vlns.

43

D. Set

El. B.

Pno.

St.

A. Sax.

Synth.

Vlms.

44

D. Set

El. B.

Pno.

St.

A. Sax.

Synth.

Vlns.

45

46

D. Set

El. B.

Pno.

St.

A. Sax.

Synth.

Vlms.

48

D. Set

El. B.

Pno.

St.

A. Sax.

Synth.

Vlns.

50

D. Set

El. B.

Pno.

St.

A. Sax.

Synth.

Vlms.

52

D. Set

El. B.

Pno.

St.

A. Sax.

Synth.

Vlns.

54

D. Set

El. B.

Pno.

St.

A. Sax.

Synth.

Vlms.

55

D. Set

El. B.

Pno.

St.

A. Sax.

Synth.

Vlns.

56

D. Set

El. B.

Pno.

St.

A. Sax.

Synth.

Vlns.

58

D. Set

El. B.

Pno.

St.

A. Sax.

Synth.

Vlms.

60

D. Set

El. B.

Pno.

St.

A. Sax.

Synth.

Vlns.

62

D. Set

El. B.

Pno.

St.

A. Sax.

Synth.

Vlns.

64

D. Set

El. B.

Pno.

St.

A. Sax.

Synth.

Vlns.

5 5 3