

♩ = 155

Effect Synthesizer, BASS + LEAD

Square Synthesizer, SQUARE

Square Synthesizer, SQUARE

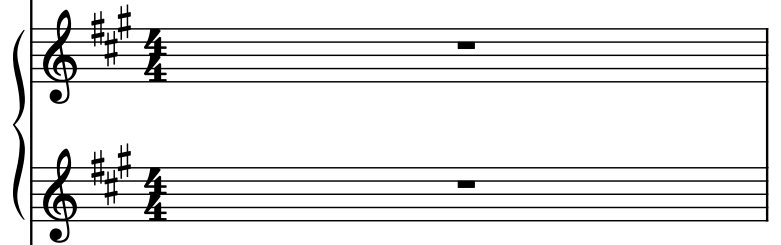

Square Synthesizer, SQUARE (Echo)

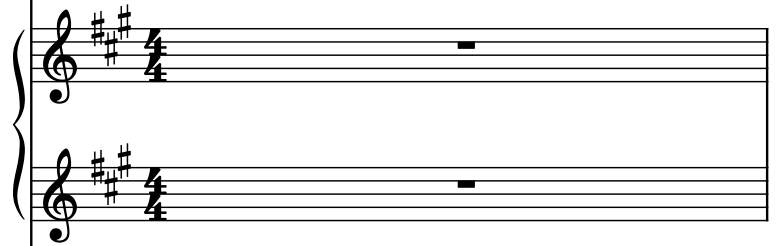

Pad Synthesizer, POLYSYNTH

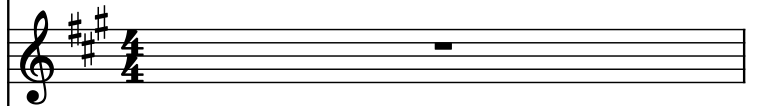

Rotary Organ, ROCK ORGAN

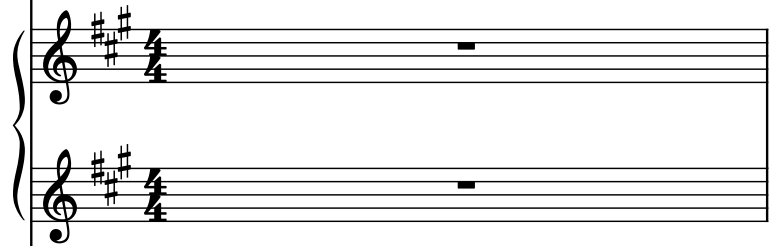

Electric Guitar, OVERDRIVEN GUITAR

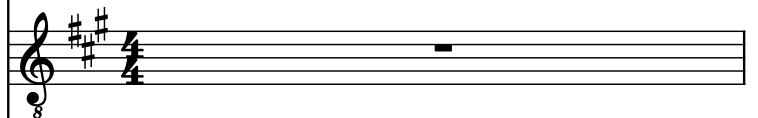

Electric Guitar, OVERDRIVEN GUITAR (Echo)

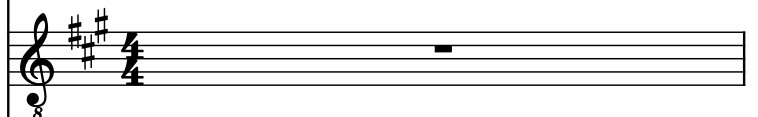

Saw Synthesizer, SAWTOOTH

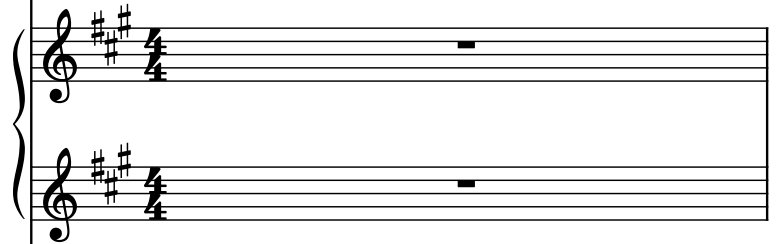

Drumset, PERCUSSION

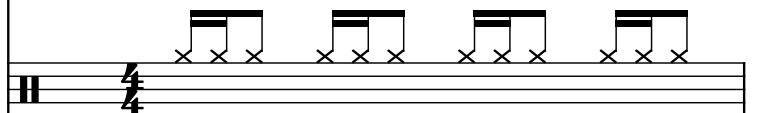

Electric Guitar, DISTORTION GUITAR

2

Synth.

Synth.

Synth.

Synth.

Rot. Org.

El. Guit.

El. Guit.

Synth.

D. Set

El. Guit.

2

3

Synth.

Synth.

Synth.

Synth.

Rot. Org.

El. Guit.

El. Guit.

Synth.

D. Set

El. Guit.

3

Pdf downloaded from www.midcities.com

Synth.

Synth.

Synth.

Synth.

Synth.

Rot. Org.

El. Guit.

El. Guit.

Synth.

D. Set

El. Guit.

Red text at the bottom left: Pdf downloaded from www.midcities.com

Synth.

Synth.

Synth.

Synth.

Synth.

Rot. Org.

El. Guit.

El. Guit.

Synth.

D. Set

El. Guit.

7

Synth.

Synth.

Synth.

Synth.

Synth.

Rot. Org.

El. Guit.

El. Guit.

Synth.

D. Set

El. Guit.

8

Synth.

Synth.

Synth.

Synth.

Synth.

Rot. Org.

El. Guit.

El. Guit.

Synth.

D. Set

El. Guit.

Synth.

Synth.

Synth.

Synth.

Synth.

Rot. Org.

El. Guit.

El. Guit.

Synth.

D. Set

El. Guit.

10

Synth.

Synth.

Synth.

Synth.

Synth.

Rot. Org.

El. Guit.

El. Guit.

Synth.

D. Set

11

Synth.

Synth.

Synth.

Synth.

Synth.

Rot. Org.

El. Guit.

El. Guit.

Synth.

D. Set

El. Guit.

Synth.

Synth.

Synth.

Synth.

Synth.

Rot. Org.

El. Guit.

El. Guit.

Synth.

D. Set

El. Guit.

13

14

Synth.

Synth.

Synth.

Synth.

Synth.

Rot. Org.

El. Guit.

El. Guit.

Synth.

D. Set

The musical score for page 14 is arranged in a multi-stem format. It includes the following parts:

15

Synth.

Synth.

Synth.

Synth.

Synth.

Rot. Org.

El. Guit.

El. Guit.

Synth.

D. Set

El. Guit.

16

Synth.

Synth.

Synth.

Synth.

Synth.

Rot. Org.

El. Guit.

El. Guit.

Synth.

D. Set

El. Guit.

17

Synth.

Synth.

Synth.

Synth.

Synth.

Rot. Org.

El. Guit.

El. Guit.

Synth.

D. Set

El. Guit.

18

Synth.

Synth.

Synth.

Synth.

Synth.

Rot. Org.

El. Guit.

El. Guit.

Synth.

D. Set

19

Synth.

Synth.

Synth.

Synth.

Synth.

Rot. Org.

El. Guit.

El. Guit.

Synth.

D. Set

El. Guit.

20

Synth.

Synth.

Synth.

Synth.

Synth.

Rot. Org.

El. Guit.

El. Guit.

Synth.

D. Set

El. Guit.

21

Synth.

Synth.

Synth.

Synth.

Synth.

Rot. Org.

El. Guit.

El. Guit.

Synth.

D. Set

El. Guit.

Synth.

Synth.

Synth.

Synth.

Synth.

Rot. Org.

El. Guit.

El. Guit.

Synth.

D. Set

23

Synth.

Synth.

Synth.

Synth.

Rot. Org.

El. Guit.

El. Guit.

Synth.

D. Set

El. Guit.

24

Synth.

Synth.

Synth.

Synth.

Rot. Org.

El. Guit.

El. Guit.

Synth.

D. Set

El. Guit.

25

Synth.

Synth.

Synth.

Synth.

Rot. Org.

El. Guit.

El. Guit.

Synth.

D. Set

El. Guit.

26

Synth.

Synth.

Synth.

Synth.

Synth.

Rot. Org.

El. Guit.

El. Guit.

Synth.

D. Set

27

Synth.

Synth.

Synth.

Synth.

Rot. Org.

El. Guit.

El. Guit.

Synth.

D. Set

El. Guit.

28

Synth.

Synth.

Synth.

Synth.

Rot. Org.

El. Guit.

El. Guit.

Synth.

D. Set

El. Guit.

29

Synth.

Synth.

Synth.

Synth.

Rot. Org.

El. Guit.

El. Guit.

Synth.

D. Set

El. Guit.

30

Synth.

Synth.

Synth.

Synth.

Synth.

Rot. Org.

El. Guit.

El. Guit.

Synth.

D. Set

31

Synth.

Synth.

Synth.

Synth.

Rot. Org.

El. Guit.

El. Guit.

Synth.

D. Set

32

Synth.

Synth.

Synth.

Synth.

Rot. Org.

El. Guit.

El. Guit.

Synth.

D. Set

El. Guit.

33

Synth.

Synth.

Synth.

Synth.

Rot. Org.

El. Guit.

El. Guit.

Synth.

D. Set

El. Guit.

34

Synth.

Synth.

Synth.

Synth.

Synth.

Rot. Org.

El. Guit.

El. Guit.

Synth.

D. Set

35

Synth.

Synth.

Synth.

Synth.

Rot. Org.

El. Guit.

El. Guit.

Synth.

D. Set

El. Guit.

36

Synth.

Synth.

Synth.

Synth.

Rot. Org.

El. Guit.

El. Guit.

Synth.

D. Set

El. Guit.

37

Synth.

Synth.

Synth.

Synth.

Rot. Org.

El. Guit.

El. Guit.

Synth.

D. Set

El. Guit.

38

Synth.

Synth.

Synth.

Synth.

Rot. Org.

El. Guit.

El. Guit.

Synth.

D. Set

El. Guit.

39

Staves and parts shown:

- Synth. (Bass clef)
- Synth. (Bass clef)
- Synth. (Treble clef)
- Synth. (Treble clef)
- Synth. (Treble clef)
- Rot. Org. (Treble clef)
- El. Guit. (Treble clef)
- El. Guit. (Treble clef)
- Synth. (Treble clef)
- D. Set (Percussion clef)
- El. Guit. (Treble clef)

40

Synth.

Synth.

Synth.

Synth.

Rot. Org.

El. Guit.

El. Guit.

Synth.

D. Set

El. Guit.

41

Synth.

Synth.

Synth.

Synth.

Synth.

Rot. Org.

El. Guit.

El. Guit.

Synth.

D. Set

El. Guit.

Synth.

Synth.

Synth.

Synth.

Synth.

Rot. Org.

El. Guit.

El. Guit.

Synth.

D. Set

El. Guit.

43

Synth.

Synth.

Synth.

Synth.

Synth.

Rot. Org.

El. Guit.

El. Guit.

Synth.

D. Set

El. Guit.

44

Synth.

Synth.

Synth.

Synth.

Synth.

Rot. Org.

El. Guit.

El. Guit.

Synth.

D. Set

El. Guit.

45

Synth.

Synth.

Synth.

Synth.

Synth.

Rot. Org.

El. Guit.

El. Guit.

Synth.

D. Set

El. Guit.

46

Synth.

Synth.

Synth.

Synth.

Synth.

Rot. Org.

El. Guit.

El. Guit.

Synth.

D. Set

47

Synth.

Synth.

Synth.

Synth.

Synth.

Rot. Org.

El. Guit.

El. Guit.

Synth.

D. Set

El. Guit.

Synth.

Synth.

Synth.

Synth.

Synth.

Rot. Org.

El. Guit.

El. Guit.

Synth.

D. Set

El. Guit.

Synth.

Synth.

Synth.

Synth.

Synth.

Rot. Org.

El. Guit.

El. Guit.

Synth.

D. Set

50

Synth.

Synth.

Synth.

Synth.

Synth.

Rot. Org.

El. Guit.

El. Guit.

Synth.

D. Set

51

Synth.

Synth.

Synth.

Synth.

Synth.

Rot. Org.

El. Guit.

El. Guit.

Synth.

D. Set

El. Guit.

Synth.

Synth.

Synth.

Synth.

Synth.

Rot. Org.

El. Guit.

El. Guit.

Synth.

D. Set

El. Guit.

Synth.

Synth.

Synth.

Synth.

Synth.

Rot. Org.

El. Guit.

El. Guit.

Synth.

D. Set

El. Guit.

54

Synth.

Synth.

Synth.

Synth.

Synth.

Rot. Org.

El. Guit.

El. Guit.

Synth.

D. Set

55

Synth.

Synth.

Synth.

Synth.

Synth.

Rot. Org.

El. Guit.

El. Guit.

Synth.

D. Set

El. Guit.

56

Synth.

Synth.

Synth.

Synth.

Synth.

Rot. Org.

El. Guit.

El. Guit.

Synth.

D. Set

El. Guit.

57

Synth.

Synth.

Synth.

Synth.

Synth.

Rot. Org.

El. Guit.

El. Guit.

Synth.

D. Set

El. Guit.

Synth.

Synth.

Synth.

Synth.

Synth.

Rot. Org.

El. Guit.

El. Guit.

Synth.

D. Set

59

Synth.

Synth.

Synth.

Synth.

Rot. Org.

El. Guit.

El. Guit.

Synth.

D. Set

El. Guit.

The musical score for page 59 is arranged in a multi-stem format. It includes the following parts:

60

Synth.

Synth.

Synth.

Synth.

Rot. Org.

El. Guit.

El. Guit.

Synth.

D. Set

El. Guit.

61

Synth.

Synth.

Synth.

Synth.

Rot. Org.

El. Guit.

El. Guit.

Synth.

D. Set

El. Guit.

63

Synth.

Synth.

Synth.

Synth.

Rot. Org.

El. Guit.

El. Guit.

Synth.

D. Set

El. Guit.

64

Synth.

Synth.

Synth.

Synth.

Rot. Org.

El. Guit.

El. Guit.

Synth.

D. Set

El. Guit.

65

Synth.

Synth.

Synth.

Synth.

Rot. Org.

El. Guit.

El. Guit.

Synth.

D. Set

El. Guit.

66

Synth.

Synth.

Synth.

Synth.

Rot. Org.

El. Guit.

El. Guit.

Synth.

D. Set

67

Synth.

Synth.

Synth.

Synth.

Rot. Org.

El. Guit.

El. Guit.

Synth.

D. Set

68

Synth.

Synth.

Synth.

Synth.

Rot. Org.

El. Guit.

El. Guit.

Synth.

D. Set

El. Guit.

69

Synth.

Synth.

Synth.

Synth.

Rot. Org.

El. Guit.

El. Guit.

Synth.

D. Set

El. Guit.

70

Synth.

Synth.

Synth.

Synth.

Synth.

Rot. Org.

El. Guit.

El. Guit.

Synth.

D. Set

71

71

Synth.

Synth.

Synth.

Synth.

Rot. Org.

El. Guit.

El. Guit.

Synth.

D. Set

El. Guit.

72

Synth.

Synth.

Synth.

Synth.

Rot. Org.

El. Guit.

El. Guit.

Synth.

D. Set

El. Guit.

73

Red text at the bottom left: Pdf downloaded from www.midiworld.com

74

Synth.

Synth.

Synth.

Synth.

Rot. Org.

El. Guit.

El. Guit.

Synth.

D. Set

El. Guit.

75

Synth. (Bass Clef): The first staff plays a continuous eighth-note pattern. The second staff plays a continuous dotted quarter-note pattern.

Synth. (Treble Clef): The next three staves (labeled Synth.) are empty, each with a whole rest.

Rot. Org. (Treble Clef): The next two staves (labeled Rot. Org.) are empty, each with a whole rest.

El. Guit. (Treble Clef): The next two staves (labeled El. Guit.) are empty, each with a whole rest.

Synth. (Treble Clef): The next two staves (labeled Synth.) are empty, each with a whole rest.

El. Guit. (Treble Clef): The final staff (labeled El. Guit.) is empty, with a whole rest.

76

Synth.

Synth.

Synth.

Synth.

Rot. Org.

El. Guit.

El. Guit.

Synth.

D. Set

El. Guit.

Synth.

Synth.

Synth.

Synth.

Synth.

Rot. Org.

El. Guit.

El. Guit.

Synth.

D. Set

El. Guit.

78

Synth.

Synth.

Synth.

Synth.

Synth.

Rot. Org.

El. Guit.

El. Guit.

Synth.

D. Set

El. Guit.

79

79

Synth.

Synth.

Synth.

Synth.

Synth.

Rot. Org.

El. Guit.

El. Guit.

Synth.

D. Set

El. Guit.

80

Synth.

Synth.

Synth.

Synth.

Synth.

Rot. Org.

El. Guit.

El. Guit.

Synth.

D. Set

El. Guit.

81

Synth.

Synth.

Synth.

Synth.

Synth.

Rot. Org.

El. Guit.

El. Guit.

Synth.

D. Set

El. Guit.

82

Synth.

Synth.

Synth.

Synth.

Synth.

Rot. Org.

El. Guit.

El. Guit.

Synth.

D. Set

83

Synth.

Synth.

Synth.

Synth.

Synth.

Rot. Org.

El. Guit.

El. Guit.

Synth.

D. Set

El. Guit.

84

Synth.

Synth.

Synth.

Synth.

Synth.

Rot. Org.

El. Guit.

El. Guit.

Synth.

D. Set

El. Guit.

85

Synth.

Synth.

Synth.

Synth.

Synth.

Rot. Org.

El. Guit.

El. Guit.

Synth.

D. Set

The musical score for page 85 is arranged in a multi-stem format. It includes the following parts:

86

Synth.

Synth.

Synth.

Synth.

Synth.

Rot. Org.

El. Guit.

El. Guit.

Synth.

D. Set

87

Synth.

Synth.

Synth.

Synth.

Synth.

Rot. Org.

El. Guit.

El. Guit.

Synth.

D. Set

El. Guit.

88

Synth.

Synth.

Synth.

Synth.

Synth.

Rot. Org.

El. Guit.

El. Guit.

Synth.

D. Set

El. Guit.

Synth.

Synth.

Synth.

Synth.

Synth.

Rot. Org.

El. Guit.

El. Guit.

Synth.

D. Set

El. Guit.

90

Synth.

Synth.

Synth.

Synth.

Synth.

Rot. Org.

El. Guit.

El. Guit.

Synth.

D. Set

Synth.

Synth.

Synth.

Synth.

Synth.

Rot. Org.

El. Guit.

El. Guit.

Synth.

D. Set

El. Guit.

Synth.

Synth.

Synth.

Synth.

Synth.

Rot. Org.

El. Guit.

El. Guit.

Synth.

D. Set

El. Guit.

93

Synth.

Synth.

Synth.

Synth.

Synth.

Rot. Org.

El. Guit.

El. Guit.

Synth.

D. Set

El. Guit.

Synth.

Synth.

Synth.

Synth.

Synth.

Rot. Org.

El. Guit.

El. Guit.

Synth.

D. Set

95

Synth.

Synth.

Synth.

Synth.

Rot. Org.

El. Guit.

El. Guit.

Synth.

D. Set

El. Guit.

The musical score for page 95 is arranged in a multi-stem format. The instruments and their parts are as follows:

96

Synth.

Synth.

Synth.

Synth.

Rot. Org.

El. Guit.

El. Guit.

Synth.

D. Set

El. Guit.

97

The instruments and their parts are:

99

Synth.

Synth.

Synth.

Synth.

Rot. Org.

El. Guit.

El. Guit.

Synth.

D. Set

El. Guit.

100

Synth.

Synth.

Synth.

Synth.

Rot. Org.

El. Guit.

El. Guit.

Synth.

D. Set

El. Guit.

101

Synth.

Synth.

Synth.

Synth.

Rot. Org.

El. Guit.

El. Guit.

Synth.

D. Set

El. Guit.

102

Synth.

Synth.

Synth.

Synth.

Synth.

Rot. Org.

El. Guit.

El. Guit.

Synth.

D. Set

103

Synth.

Synth.

Synth.

Synth.

Rot. Org.

El. Guit.

El. Guit.

Synth.

D. Set

104

Synth.

Synth.

Synth.

Synth.

Rot. Org.

El. Guit.

El. Guit.

Synth.

D. Set

El. Guit.

105

Synth.

Synth.

Synth.

Synth.

Rot. Org.

El. Guit.

El. Guit.

Synth.

D. Set

El. Guit.

The musical score for page 105 is arranged in a multi-stem format. It includes the following parts:

106

Synth.

Synth.

Synth.

Synth.

Synth.

Rot. Org.

El. Guit.

El. Guit.

Synth.

D. Set

107

Synth.

Synth.

Synth.

Synth.

Rot. Org.

El. Guit.

El. Guit.

Synth.

D. Set

El. Guit.

108

Synth.

Synth.

Synth.

Synth.

Rot. Org.

El. Guit.

El. Guit.

Synth.

D. Set

El. Guit.

109

Synth.

Synth.

Synth.

Synth.

Rot. Org.

El. Guit.

El. Guit.

Synth.

D. Set

El. Guit.

110

Synth.

Synth.

Synth.

Synth.

Rot. Org.

El. Guit.

El. Guit.

Synth.

D. Set

El. Guit.