

♩ = 125

Electric Bass, Track 2

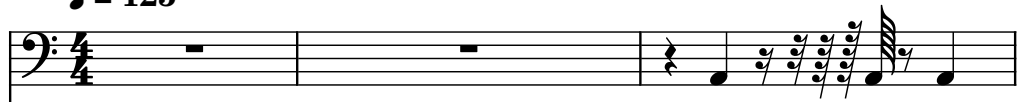

Electric Piano, Track 3

String Synthesizer, Track 4

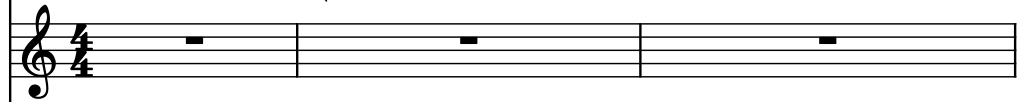

String Synthesizer, Track 5

Brass, Track 6

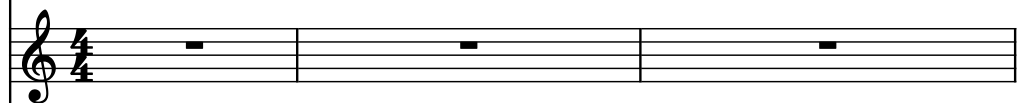

Brass Synthesizer, Track 7

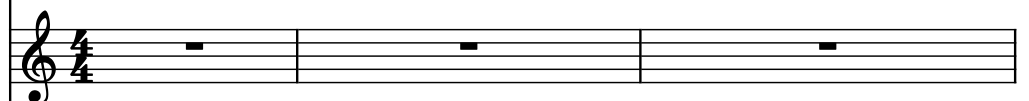

Drumset, Track 10

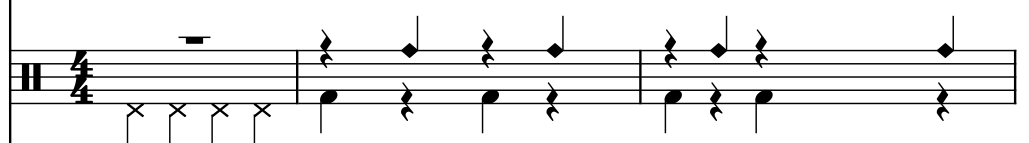

Piano, Track 11

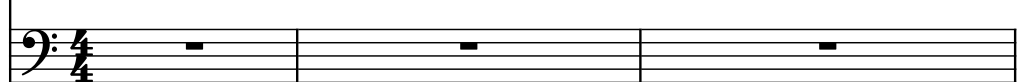

El. B.

El. Pno.

Synth.

Synth.

Br.

Synth.

D. Set

Pno.

7

El. B.

El. Pno.

Synth.

Synth.

Br.

Synth.

D. Set

Pno.

El. B.

El. Pno.

Synth.

Synth.

Br.

Synth.

D. Set

Pno.

14

El. B.

El. Pno.

Synth.

Synth.

Br.

Synth.

D. Set

Pno.

17

El. B.

El. Pno.

Synth.

Synth.

Br.

Synth.

D. Set

Pno.

21

El. B.

El. Pno.

Synth.

Synth.

Br.

Synth.

D. Set

Pno.

El. B.

El. Pno.

Synth.

Synth.

Br.

Synth.

D. Set

Pno.

28

El. B.

El. Pno.

Synth.

Synth.

Br.

Synth.

D. Set

Pno.

El. B.

El. Pno.

Synth.

Synth.

Br.

Synth.

D. Set

Pno.

33

El. B.

El. Pno.

Synth.

Synth.

Br.

Synth.

D. Set

Pno.

35

El. B.

El. Pno.

Synth.

Synth.

Br.

Synth.

D. Set

Pno.

37

El. B.

El. Pno.

Synth.

Synth.

Br.

Synth.

D. Set

Pno.

39

El. B.

El. Pno.

Synth.

Synth.

Br.

Synth.

D. Set

Pno.

40

El. B.

El. Pno.

Synth.

Synth.

Br.

Synth.

D. Set

Pno.

El. B.

El. Pno.

Synth.

Synth.

Br.

Synth.

D. Set

Pno.

46

El. B.

El. Pno.

Synth.

Synth.

Br.

Synth.

D. Set

Pno.

El. B.

El. Pno.

Synth.

Synth.

Br.

Synth.

D. Set

Pno.

53

El. B.

El. Pno.

Synth.

Synth.

Br.

Synth.

D. Set

Pno.

El. B.

El. Pno.

Synth.

Synth.

Br.

Synth.

D. Set

Pno.

59

El. B.

El. Pno.

Synth.

Synth.

Br.

Synth.

D. Set

Pno.

63

El. B.

El. Pno.

Synth.

Synth.

Br.

Synth.

D. Set

Pno.

66

El. B.

El. Pno.

Synth.

Synth.

Br.

Synth.

D. Set

Pno.

Detailed description of the musical score: The score is for measures 66 and 67. The Pno. part (bottom) plays a continuous eighth-note bass line in D major. The D. Set part (second from bottom) has a steady eighth-note pattern with cross-sticks. The Br. part (middle) has a melodic line with some grace notes. The Synth. parts (third and fourth from bottom) have various textures, including sustained chords and moving lines. The El. B. and El. Pno. parts (top) have sparse, rhythmic figures.

El. B.

El. Pno.

Synth.

Synth.

Br.

Synth.

D. Set

Pno.

70

El. B.

El. Pno.

Synth.

Synth.

Br.

Synth.

D. Set

Pno.

El. B.

El. Pno.

Synth.

Synth.

Br.

Synth.

D. Set

Pno.

3

73

El. B.

El. Pno.

Synth.

Synth.

Br.

Synth.

D. Set

Pno.

75

El. B.

El. Pno.

Synth.

Synth.

Br.

Synth.

D. Set

Pno.

77

El. B.

El. Pno.

Synth.

Synth.

Br.

Synth.

D. Set

Pno.

El. B.

El. Pno.

Synth.

Synth.

Br.

Synth.

D. Set

Pno.

- El. Pno. (Electric Piano):** Remains silent throughout the piece.
- Synth. (Synthesizer):** The second instance plays a complex melodic line with triplets and slurs.
- D. Set (Drum Set):** Plays a rhythmic pattern with snare and bass drum hits.

81

El. B.

El. Pno.

Synth.

Synth.

Br.

Synth.

D. Set

Pno.

El. B.

El. Pno.

Synth.

Synth.

Br.

Synth.

D. Set

Pno.

86

El. B.

El. Pno.

Synth.

Synth.

Br.

Synth.

D. Set

Pno.

El. B.

El. Pno.

Synth.

Synth.

Br.

Synth.

D. Set

Pno.

92

El. B.

El. Pno.

Synth.

Synth.

Br.

Synth.

D. Set

Pno.

95

El. B.

El. Pno.

Synth.

Synth.

Br.

Synth.

D. Set

Pno.

97

El. B.

El. Pno.

Synth.

Synth.

Br.

Synth.

D. Set

Pno.

El. B.

El. Pno.

Synth.

Synth.

Br.

Synth.

D. Set

Pno.

103

El. B.

El. Pno.

Synth.

Synth.

Br.

Synth.

D. Set

Pno.

El. B.

El. Pno.

Synth.

Synth.

Br.

Synth.

D. Set

Pno.

109

El. B.

El. Pno.

Synth.

Synth.

Br.

Synth.

D. Set

Pno.

El. B.

El. Pno.

Synth.

Synth.

Br.

Synth.

D. Set

Pno.

115

El. B.

El. Pno.

Synth.

Synth.

Br.

Synth.

D. Set

Pno.

El. B.

El. Pno.

Synth.

Synth.

Br.

Synth.

D. Set

Pno.

121

El. B.

El. Pno.

Synth.

Synth.

Br.

Synth.

D. Set

Pno.
