

♩ = 95

5-str. Electric Bass, bass

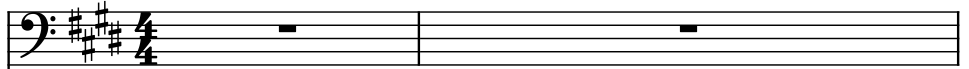

Bass Guitar, bass 2

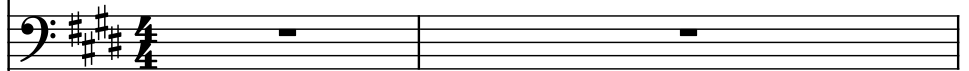

Effect Synthesizer, crazy bend

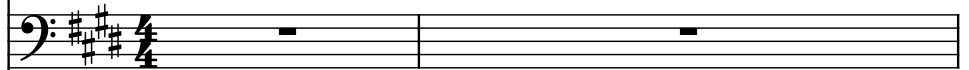

Effect Synthesizer

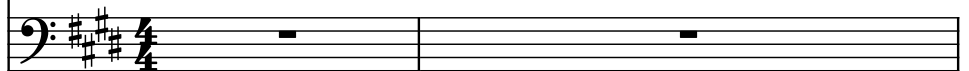

Effect Synthesizer, crazy bend 2

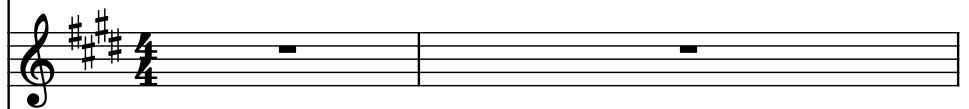

Koto

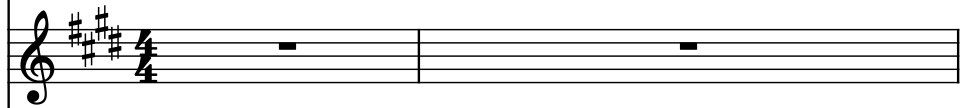

Xylophone, klank runs

Harp, klank runs 2

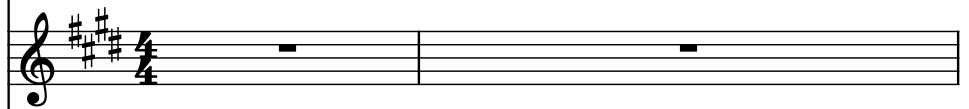

Electric Guitar, harmonics

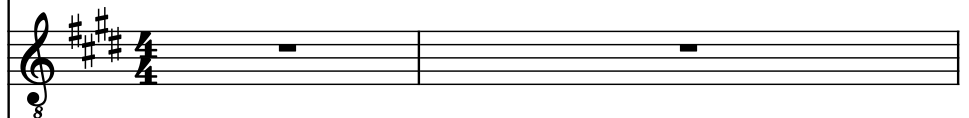

Effect Synthesizer, feedback

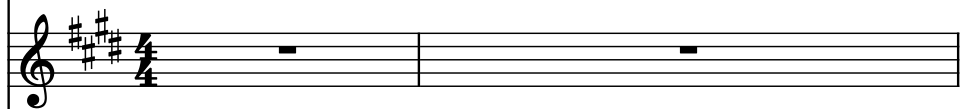

Drumset, snare

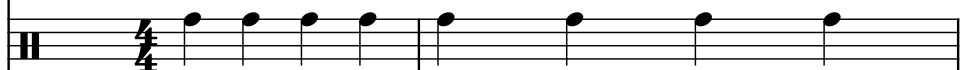

Bass Synthesizer, main guitar

Bass Synthesizer, main guitar

Classical Guitar, vocal

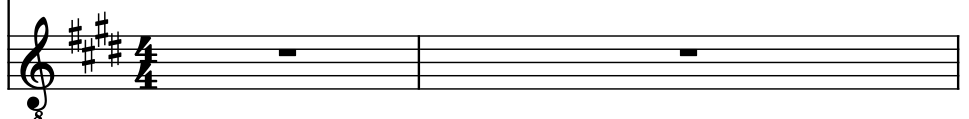

El. B.

B. Guit.

Synth.

Synth.

Synth.

Ko.

Xyl.

Hrp.

El. Guit.

Synth.

D. Set

Synth.

Synth.

Guit.

5

El. B.

B. Guit.

Synth.

Synth.

Synth.

Ko.

Xyl.

Hrp.

El. Guit.

Synth.

D. Set

Synth.

Synth.

Guit.

El. B.

B. Guit.

Synth.

Synth.

Synth.

Ko.

Xyl.

Hrp.

El. Guit.

Synth.

D. Set

Synth.

Synth.

Guit.

9

El. B.

B. Guit.

Synth.

Synth.

Synth.

Ko.

Xyl.

Hrp.

El. Guit.

Synth.

D. Set

Synth.

Synth.

Guit.

El. B.

B. Guit.

Synth.

Synth.

Synth.

Ko.

Xyl.

Hrp.

El. Guit.

Synth.

D. Set

Synth.

Synth.

Guit.

13

El. B.

B. Guit.

Synth.

Synth.

Synth.

Ko.

Xyl.

Hrp.

El. Guit.

Synth.

D. Set

Synth.

Synth.

Guit.

El. B.

B. Guit.

Synth.

Synth.

Synth.

Ko.

Xyl.

Hrp.

El. Guit.

Synth.

D. Set

Synth.

Synth.

Guit.

17

El. B.

B. Guit.

Synth.

Synth.

Synth.

Ko.

Xyl.

Hrp.

El. Guit.

Synth.

D. Set

Synth.

Synth.

Guit.

El. B.

B. Guit.

Synth.

Synth.

Synth.

Ko.

Xyl.

Hrp.

El. Guit.

Synth.

D. Set

Synth.

Synth.

Guit.

- B. Guit. (Bass Guitar):** Plays a similar melodic line to the Electric Bass, with some syncopation.
- Xyl. (Xylophone):** Silent.
- Hrp. (Harp):** Silent.
- El. Guit. (Electric Guitar):** Silent.

20

El. B.

B. Guit.

Synth.

Synth.

Synth.

Ko.

Xyl.

Hrp.

El. Guit.

Synth.

D. Set

Synth.

Synth.

Guit.

El. B.

B. Guit.

Synth.

Synth.

Synth.

Ko.

Xyl.

Hrp.

El. Guit.

Synth.

D. Set

Synth.

Synth.

Guit.

- Synth. (Synthesizer 5):** Plays a series of chords and single notes throughout the piece.
- Synth. (Synthesizer 6):** Plays a series of chords and single notes throughout the piece.
- Guit. (Guitar):** Plays a series of chords and single notes throughout the piece.

22

El. B.

B. Guit.

Synth.

Synth.

Synth.

Ko.

Xyl.

Hrp.

El. Guit.

Synth.

D. Set

Synth.

Synth.

Guit.

23

El. B.

B. Guit.

Synth.

Synth.

Synth.

Ko.

Xyl.

Hrp.

El. Guit.

Synth.

D. Set

Synth.

Synth.

Guit.

8 3

Pdf downloaded from [www.midicities.com](http://www.midicities.com)

El. B.

B. Guit.

Synth.

Synth.

Synth.

Ko.

Xyl.

Hrp.

El. Guit.

Synth.

D. Set

Synth.

Synth.

Guit.

28

El. B.

B. Guit.

Synth.

Synth.

Synth.

Ko.

Xyl.

Hrp.

El. Guit.

Synth.

D. Set

Synth.

Synth.

Guit.

El. B.

B. Guit.

Synth.

Synth.

Synth.

Ko.

Xyl.

Hrp.

El. Guit.

Synth.

D. Set

Synth.

Synth.

Guit.

32

El. B.

B. Guit.

Synth.

Synth.

Synth.

Ko.

Xyl.

Hrp.

El. Guit.

Synth.

D. Set

Synth.

Synth.

Guit.

El. B.

B. Guit.

Synth.

Synth.

Synth.

Ko.

Xyl.

Hrp.

El. Guit.

Synth.

D. Set

Synth.

Synth.

Guit.

36

El. B.

B. Guit.

Synth.

Synth.

Synth.

Ko.

Xyl.

Hrp.

El. Guit.

Synth.

D. Set

Synth.

Synth.

Guit.

El. B.

B. Guit.

Synth.

Synth.

Synth.

Ko.

Xyl.

Hrp.

El. Guit.

Synth.

D. Set

Synth.

Synth.

Guit.

40

El. B.

B. Guit.

Synth.

Synth.

Synth.

Ko.

Xyl.

Hrp.

El. Guit.

Synth.

D. Set

Synth.

Synth.

Guit.

El. B.

B. Guit.

Synth.

Synth.

Synth.

Ko.

Xyl.

Hrp.

El. Guit.

Synth.

D. Set

Synth.

Synth.

Guit.

44

El. B.

B. Guit.

Synth.

Synth.

Synth.

Ko.

Xyl.

Hrp.

El. Guit.

Synth.

D. Set

Synth.

Synth.

Guit.

8

El. B.

B. Guit.

Synth.

Synth.

Synth.

Ko.

Xyl.

Hrp.

El. Guit.

Synth.

D. Set

Synth.

Synth.

Guit.

46

El. B.

B. Guit.

Synth.

Synth.

Synth.

Ko.

Xyl.

Hrp.

El. Guit.

Synth.

D. Set

Synth.

Synth.

Guit.

47

El. B.

B. Guit.

Synth.

Synth.

Synth.

Ko.

Xyl.

Hrp.

El. Guit.

Synth.

D. Set

Synth.

Synth.

Guit.

8 3

48

El. B.

B. Guit.

Synth.

Synth.

Synth.

Ko.

Xyl.

Hrp.

El. Guit.

Synth.

D. Set

Synth.

Synth.

Guit.

El. B.

B. Guit.

Synth.

Synth.

Synth.

Ko.

Xyl.

Hrp.

El. Guit.

Synth.

D. Set

Synth.

Synth.

Guit.

52

El. B.

B. Guit.

Synth.

Synth.

Synth.

Ko.

Xyl.

Hrp.

El. Guit.

Synth.

D. Set

Synth.

Synth.

Guit.

El. B.

B. Guit.

Synth.

Synth.

Synth.

Ko.

Xyl.

Hrp.

El. Guit.

Synth.

D. Set

Synth.

Synth.

Guit.

56

El. B.

B. Guit.

Synth.

Synth.

Synth.

Ko.

Xyl.

Hrp.

El. Guit.

Synth.

D. Set

Synth.

Synth.

Guit.

El. B.

B. Guit.

Synth.

Synth.

Synth.

Ko.

Xyl.

Hrp.

El. Guit.

Synth.

D. Set

Synth.

Synth.

Guit.

60

El. B.

B. Guit.

Synth.

Synth.

Synth.

Ko.

Xyl.

Hrp.

El. Guit.

Synth.

D. Set

Synth.

Synth.

Guit.

El. B.

B. Guit.

Synth.

Synth.

Synth.

Ko.

Xyl.

Hrp.

El. Guit.

Synth.

D. Set

Synth.

Synth.

Guit.

64

El. B.

B. Guit.

Synth.

Synth.

Synth.

Ko.

Xyl.

Hrp.

El. Guit.

Synth.

D. Set

Synth.

Synth.

Guit.

El. B.

B. Guit.

Synth.

Synth.

Synth.

Ko.

Xyl.

Hrp.

El. Guit.

Synth.

D. Set

Synth.

Synth.

Guit.

3

68

El. B.

B. Guit.

Synth.

Synth.

Synth.

Ko.

Xyl.

Hrp.

El. Guit.

Synth.

D. Set

Synth.

Synth.

Guit.

- **Xyl. (Xylophone):** Silent (whole rest).   
- **Hrp. (Harp):** Silent (whole rest).   
- **El. Guit. (Electric Guitar):** Silent (whole rest).   

El. B.

B. Guit.

Synth.

Synth.

Synth.

Ko.

Xyl.

Hrp.

El. Guit.

Synth.

D. Set

Synth.

Synth.

Guit.

70

El. B.

B. Guit.

Synth.

Synth.

Synth.

Ko.

Xyl.

Hrp.

El. Guit.

Synth.

D. Set

Synth.

Synth.

Guit.

El. B.

B. Guit.

Synth.

Synth.

Synth.

Ko.

Xyl.

Hrp.

El. Guit.

Synth.

D. Set

Synth.

Synth.

Guit.

74

El. B.

B. Guit.

Synth.

Synth.

Synth.

Ko.

Xyl.

Hrp.

El. Guit.

Synth.

D. Set

Synth.

Synth.

Guit.

- B. Guit. (Bass Guitar):** Remains silent throughout the page.
- Synth. (Synthesizer):** Three synthesizer parts are shown, all remaining silent throughout the page.
- Ko. (Koto):** Remains silent throughout the page.
- Xyl. (Xylophone):** Remains silent throughout the page.
- Hrp. (Harp):** Remains silent throughout the page.
- El. Guit. (Electric Guitar):** Remains silent throughout the page.
- Synth. (Synthesizer):** A fourth synthesizer part is shown, remaining silent throughout the page.
- Guit. (Guitar):** Remains silent throughout the page.

El. B.

B. Guit.

Synth.

Synth.

Synth.

Ko.

Xyl.

Hrp.

El. Guit.

Synth.

D. Set

Synth.

Synth.

Guit.

77

El. B.

B. Guit.

Synth.

Synth.

Synth.

Ko.

Xyl.

Hrp.

El. Guit.

Synth.

D. Set

Synth.

Synth.

Guit.

- B. Guit. (Bass Guitar):** Remains silent throughout the piece.
- Ko. (Koto):** Remains silent throughout the piece.
- El. Guit. (Electric Guitar):** Remains silent throughout the piece.
- Guit. (Guitar):** Remains silent throughout the piece.

El. B.

B. Guit.

Synth.

Synth.

Synth.

Ko.

Xyl.

Hrp.

El. Guit.

Synth.

D. Set

Synth.

Synth.

Guit.

- D. Set (Drum Set):** Shows a complex rhythmic pattern with many 'x' marks indicating hits.

81

El. B.

B. Guit.

Synth.

Synth.

Synth.

Ko.

Xyl.

Hrp.

El. Guit.

Synth.

D. Set

Synth.

Synth.

Guit.

El. B.

B. Guit.

Synth.

Synth.

Synth.

Ko.

Xyl.

Hrp.

El. Guit.

Synth.

D. Set

Synth.

Synth.

Guit.

85

El. B.

B. Guit.

Synth.

Synth.

Synth.

Ko.

Xyl.

Hrp.

El. Guit.

Synth.

D. Set

Synth.

Synth.

Guit.

El. B.

B. Guit.

Synth.

Synth.

Synth.

Ko.

Xyl.

Hrp.

El. Guit.

Synth.

D. Set

Synth.

Synth.

Guit.

89

El. B.

B. Guit.

Synth.

Synth.

Synth.

Ko.

Xyl.

Hrp.

El. Guit.

Synth.

D. Set

Synth.

Synth.

Guit.

El. B.

B. Guit.

Synth.

Synth.

Synth.

Ko.

Xyl.

Hrp.

El. Guit.

Synth.

D. Set

Synth.

Synth.

Guit.

92

El. B.

B. Guit.

Synth.

Synth.

Synth.

Ko.

Xyl.

Hrp.

El. Guit.

Synth.

D. Set

Synth.

Synth.

Guit.

El. B.

B. Guit.

Synth.

Synth.

Synth.

Ko.

Xyl.

Hrp.

El. Guit.

Synth.

D. Set

Synth.

Synth.

Guit.

94

El. B.

B. Guit.

Synth.

Synth.

Synth.

Ko.

Xyl.

Hrp.

El. Guit.

Synth.

D. Set

Synth.

Synth.

Guit.

El. B.

B. Guit.

Synth.

Synth.

Synth.

Ko.

Xyl.

Hrp.

El. Guit.

Synth.

D. Set

Synth.

Synth.

Guit.

98

El. B.

B. Guit.

Synth.

Synth.

Synth.

Ko.

Xyl.

Hrp.

El. Guit.

Synth.

D. Set

Synth.

Synth.

Guit.

100

El. B.

B. Guit.

Synth.

Synth.

Synth.

Ko.

Xyl.

Hrp.

El. Guit.

Synth.

D. Set

Synth.

Synth.

Guit.

102

El. B.

B. Guit.

Synth.

Synth.

Synth.

Ko.

Xyl.

Hrp.

El. Guit.

Synth.

D. Set

Synth.

Synth.

Guit.

El. B.

B. Guit.

Synth.

Synth.

Synth.

Ko.

Xyl.

Hrp.

El. Guit.

Synth.

D. Set

Synth.

Synth.

Guit.

106

El. B.

B. Guit.

Synth.

Synth.

Synth.

Ko.

Xyl.

Hrp.

El. Guit.

Synth.

D. Set

Synth.

Synth.

Guit.

El. B.

B. Guit.

Synth.

Synth.

Synth.

Ko.

Xyl.

Hrp.

El. Guit.

Synth.

D. Set

Synth.

Synth.

Guit.

110

El. B.

B. Guit.

Synth.

Synth.

Synth.

Ko.

Xyl.

Hrp.

El. Guit.

Synth.

D. Set

Synth.

Synth.

Guit.

El. B.

B. Guit.

Synth.

Synth.

Synth.

Ko.

Xyl.

Hrp.

El. Guit.

Synth.

D. Set

Synth.

Synth.

Guit.

114

El. B.

B. Guit.

Synth.

Synth.

Synth.

Ko.

Xyl.

Hrp.

El. Guit.

Synth.

D. Set

Synth.

Synth.

Guit.

El. B.

B. Guit.

Synth.

Synth.

Synth.

Ko.

Xyl.

Hrp.

El. Guit.

Synth.

D. Set

Synth.

Synth.

Guit.

117

El. B.

B. Guit.

Synth.

Synth.

Synth.

Ko.

Xyl.

Hrp.

El. Guit.

Synth.

D. Set

Synth.

Synth.

Guit.

El. B.

B. Guit.

Synth.

Synth.

Synth.

Ko.

Xyl.

Hrp.

El. Guit.

Synth.

D. Set

Synth.

Synth.

Guit.

8

120

El. B.

B. Guit.

Synth.

Synth.

Synth.

Ko.

Xyl.

Hrp.

El. Guit.

Synth.

D. Set

Synth.

Synth.

Guit.

El. B.

B. Guit.

Synth.

Synth.

Synth.

Ko.

Xyl.

Hrp.

El. Guit.

Synth.

D. Set

Synth.

Synth.

Guit.

124

El. B.

B. Guit.

Synth.

Synth.

Synth.

Ko.

Xyl.

Hrp.

El. Guit.

Synth.

D. Set

Synth.

Synth.

Guit.

El. B.

B. Guit.

Synth.

Synth.

Synth.

Ko.

Xyl.

Hrp.

El. Guit.

Synth.

D. Set

Synth.

Synth.

Guit.

126

128

El. B.

B. Guit.

Synth.

Synth.

Synth.

Ko.

Xyl.

Hrp.

El. Guit.

Synth.

D. Set

Synth.

Synth.

Guit.

El. B.

B. Guit.

Synth.

Synth.

Synth.

Ko.

Xyl.

Hrp.

El. Guit.

Synth.

D. Set

Synth.

Synth.

Guit.

132

El. B.

B. Guit.

Synth.

Synth.

Synth.

Ko.

Xyl.

Hrp.

El. Guit.

Synth.

D. Set

Synth.

Synth.

Guit.

El. B.

B. Guit.

Synth.

Synth.

Synth.

Ko.

Xyl.

Hrp.

El. Guit.

Synth.

D. Set

Synth.

Synth.

Guit.

136

El. B.

B. Guit.

Synth.

Synth.

Synth.

Ko.

Xyl.

Hrp.

El. Guit.

Synth.

D. Set

Synth.

Synth.

Guit.

El. B.

B. Guit.

Synth.

Synth.

Synth.

Ko.

Xyl.

Hrp.

El. Guit.

Synth.

D. Set

Synth.

Synth.

Guit.

140

El. B.

B. Guit.

Synth.

Synth.

Synth.

Ko.

Xyl.

Hrp.

El. Guit.

Synth.

D. Set

Synth.

Synth.

Guit.

El. B.

B. Guit.

Synth.

Synth.

Synth.

Ko.

Xyl.

Hrp.

El. Guit.

Synth.

D. Set

Synth.

Synth.

Guit.

142

El. B.

B. Guit.

Synth.

Synth.

Synth.

Ko.

Xyl.

Hrp.

El. Guit.

Synth.

D. Set

Synth.

Synth.

Guit.

El. B.

B. Guit.

Synth.

Synth.

Synth.

Ko.

Xyl.

Hrp.

El. Guit.

Synth.

D. Set

Synth.

Synth.

Guit.

146

El. B.

B. Guit.

Synth.

Synth.

Synth.

Ko.

Xyl.

Hrp.

El. Guit.

Synth.

D. Set

Synth.

Synth.

Guit.

8

El. B.

B. Guit.

Synth.

Synth.

Synth.

Ko.

Xyl.

Hrp.

El. Guit.

Synth.

D. Set

Synth.

Synth.

Guit.

149

El. B.

B. Guit.

Synth.

Synth.

Synth.

Ko.

Xyl.

Hrp.

El. Guit.

Synth.

D. Set

Synth.

Synth.

Guit.

El. B.

B. Guit.

Synth.

Synth.

Synth.

Ko.

Xyl.

Hrp.

El. Guit.

Synth.

D. Set

Synth.

Synth.

Guit.

152

El. B.

B. Guit.

Synth.

Synth.

Synth.

Ko.

Xyl.

Hrp.

El. Guit.

Synth.

D. Set

Synth.

Synth.

Guit.

8

El. B.

B. Guit.

Synth.

Synth.

Synth.

Ko.

Xyl.

Hrp.

El. Guit.

Synth.

D. Set

Synth.

Synth.

Guit.

156

El. B.

B. Guit.

Synth.

Synth.

Synth.

Ko.

Xyl.

Hrp.

El. Guit.

Synth.

D. Set

Synth.

Synth.

Guit.

El. B.

B. Guit.

Synth.

Synth.

Synth.

Ko.

Xyl.

Hrp.

El. Guit.

Synth.

D. Set

Synth.

Synth.

Guit.

158

El. B.

B. Guit.

Synth.

Synth.

Synth.

Ko.

Xyl.

Hrp.

El. Guit.

Synth.

D. Set

Synth.

Synth.

Guit.

El. B.

B. Guit.

Synth.

Synth.

Synth.

Ko.

Xyl.

Hrp.

El. Guit.

Synth.

D. Set

Synth.

Synth.

Guit.

162

El. B.

B. Guit.

Synth.

Synth.

Synth.

Ko.

Xyl.

Hrp.

El. Guit.

Synth.

D. Set

Synth.

Synth.

Guit.

