

♩ = 120

Bass Synthesizer, Synth Bass

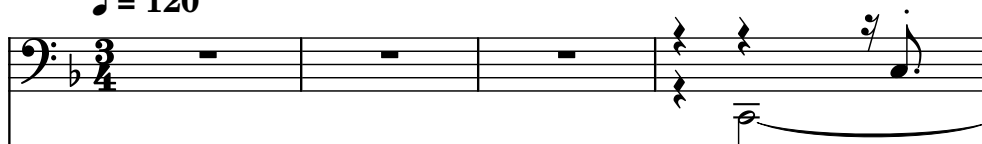

Electric Piano, Electric Piano

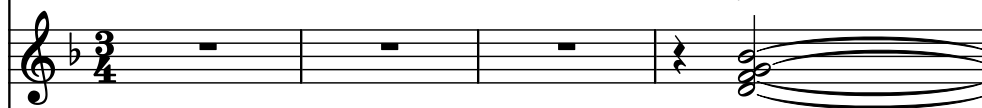

Flute, Melody

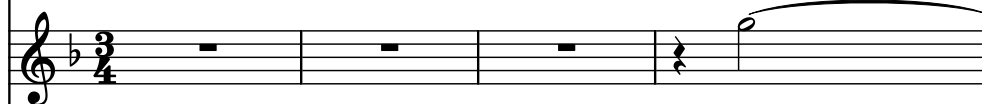

Violins, Strings

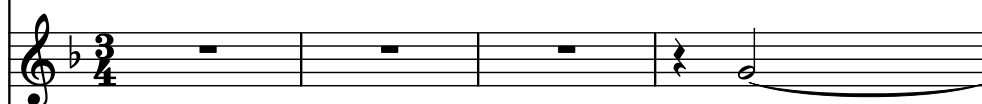

Drumset, Drums

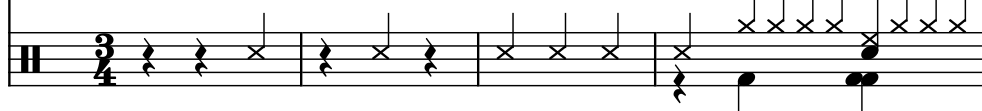

5

Synth.

El. Pno.

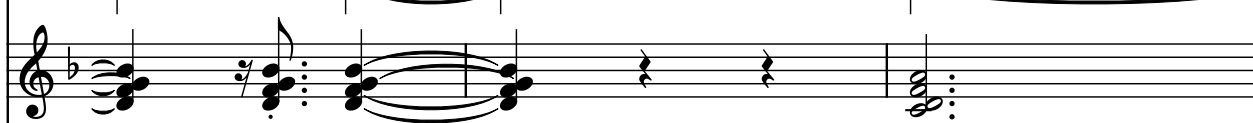

Fl.

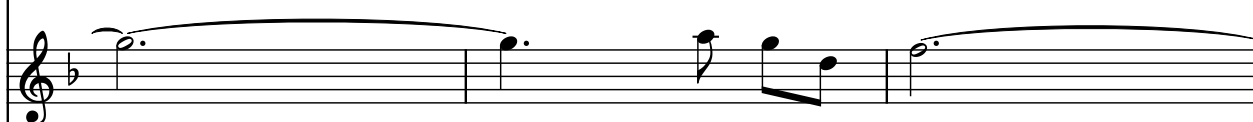

Vlins.

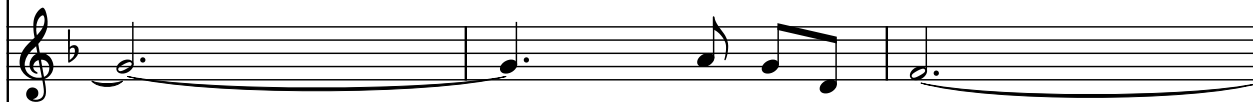

D. Set

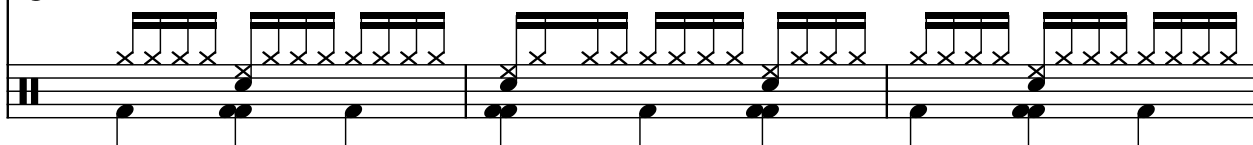

8

Synth.

El. Pno.

Fl.

Vlns.

D. Set

10

Synth.

El. Pno.

Fl.

Vlns.

D. Set

12

Synth.

El. Pno.

Fl.

Vlns.

D. Set

15

Synth.

El. Pno.

Fl.

Vlns.

D. Set

17

Synth.

El. Pno.

Fl.

Vlns.

D. Set

18

19

Synth.

El. Pno.

Fl.

Vlns.

D. Set

20

20

20

Synth.

El. Pno.

Fl.

Vlns.

D. Set

21

21

Synth.

El. Pno.

Fl.

Vlns.

D. Set

22

Synth.

El. Pno.

Fl.

Vlns.

D. Set

23

24

Synth.

El. Pno.

Fl.

Vlns.

D. Set

25

26

Pdf downloaded from www.midicities.com

27

27

Synth.

El. Pno.

Fl.

Vlns.

D. Set

3

28

28

Synth.

El. Pno.

Fl.

Vlns.

D. Set

3

29

29

Synth.

El. Pno.

Fl.

Vlns.

D. Set

30

30

Synth.

El. Pno.

Fl.

Vlns.

D. Set

31

Synth.

El. Pno.

Fl.

Vlns.

D. Set

32

Synth.

El. Pno.

Fl.

Vlns.

D. Set

34

34

Synth.

El. Pno.

Fl.

Vlns.

D. Set

35

35

Synth.

El. Pno.

Fl.

Vlns.

D. Set

37

Synth.

El. Pno.

Fl.

Vlns.

D. Set

38

Synth.

El. Pno.

Fl.

Vlns.

D. Set

40

40

Synth.

El. Pno.

Fl.

Vlns.

D. Set

41

41

Synth.

El. Pno.

Fl.

Vlns.

D. Set

42

Synth.

El. Pno.

Fl.

Vlns.

D. Set

44

Synth.

El. Pno.

Fl.

Vlns.

D. Set

45

45

Synth.

El. Pno.

Fl.

Vlns.

D. Set

47

47

Synth.

El. Pno.

Fl.

Vlns.

D. Set

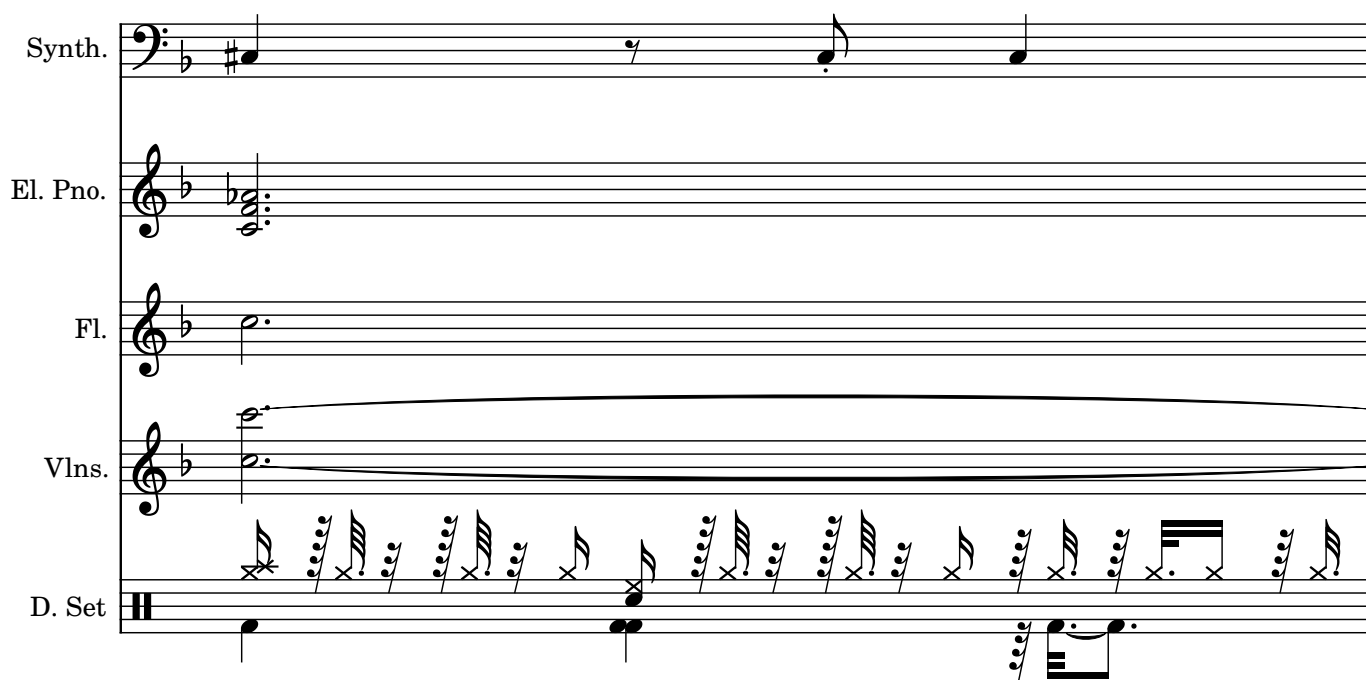

48

Synth.

El. Pno.

Fl.

Vlms.

D. Set

49

Synth.

El. Pno.

Fl.

Vlms.

D. Set

50

50

Synth.

El. Pno.

Fl.

Vlns.

D. Set

51

51

Synth.

El. Pno.

Fl.

Vlns.

D. Set

52

53

Synth.
 El. Pno.
 Fl.
 Vlms.
 D. Set

54

54

Synth.

El. Pno.

Fl.

Vlns.

D. Set

3

55

55

Synth.

El. Pno.

Fl.

Vlns.

D. Set

3

56

Synth.

El. Pno.

Fl.

Vlns.

D. Set

57

57

Synth.

El. Pno.

Fl.

Vlns.

D. Set

58

58

Synth.

El. Pno.

Fl.

Vlins.

D. Set

59

Synth.

El. Pno.

Fl.

Vlins.

D. Set

60

60

Synth.

El. Pno.

Fl.

Vlns.

D. Set

3

61

61

Synth.

El. Pno.

Fl.

Vlns.

D. Set

62

63

Synth.

El. Pno.

Fl.

Vlns.

D. Set

63

64

Synth.

El. Pno.

Fl.

Vlns.

D. Set

64

64

Synth.

El. Pno.

Fl.

Vlns.

D. Set

65

65

Synth.

El. Pno.

Fl.

Vlns.

D. Set

66

66

Synth.

El. Pno.

Fl.

Vlns.

D. Set

67

3

3

67

67

Synth.

El. Pno.

Fl.

Vlns.

D. Set

68

3

3

68

68

Synth.

El. Pno.

Fl.

Vlns.

D. Set

69

69

Synth.

El. Pno.

Fl.

Vlns.

D. Set

70

70

Synth.

El. Pno.

Fl.

Vlms.

D. Set

71

71

Synth.

El. Pno.

Fl.

Vlms.

D. Set

72

72

Synth.

El. Pno.

Fl.

Vlns.

D. Set

73

73

Synth.

El. Pno.

Fl.

Vlns.

D. Set

74

75

76

76

Synth.

El. Pno.

Fl.

Vlns.

D. Set

3

77

77

Synth.

El. Pno.

Fl.

Vlns.

D. Set

3

78

79

80

Synth.

El. Pno.

Fl.

Vlns.

D. Set

5

81

Synth.

El. Pno.

Fl.

Vlns.

D. Set

5

82

82

Synth.

El. Pno.

Fl.

Vlns.

D. Set

83

83

Synth.

El. Pno.

Fl.

Vlns.

D. Set

84

Synth.

El. Pno.

Fl.

Vlns.

D. Set

85

Synth.

El. Pno.

Fl.

Vlns.

D. Set

86

86

Synth.

El. Pno.

Fl.

Vlns.

D. Set

88

88

Synth.

El. Pno.

Fl.

Vlns.

D. Set

89

89

Synth.

El. Pno.

Fl.

Vlns.

D. Set

90

90

Synth.

El. Pno.

Fl.

Vlns.

D. Set

91

91

Synth.

El. Pno.

Fl.

Vlns.

D. Set

92

92

Synth.

El. Pno.

Fl.

Vlns.

D. Set

93

Synth.

El. Pno.

Fl.

Vlns.

D. Set

94

Synth.

El. Pno.

Fl.

Vlns.

D. Set

95

95

Synth.

El. Pno.

Fl.

Vlns.

D. Set

96

96

Synth.

El. Pno.

Fl.

Vlns.

D. Set

97

Synth. (Bass Clef): Measures 97-100.

El. Pno. (Treble Clef): Measures 97-100.

Fl. (Treble Clef): Measures 97-100.

Vlins. (Treble Clef): Measures 97-100.

D. Set (Percussion): Measures 97-100.

98

Synth. (Bass Clef): Measures 101-104.

El. Pno. (Treble Clef): Measures 101-104.

Fl. (Treble Clef): Measures 101-104.

Vlins. (Treble Clef): Measures 101-104.

D. Set (Percussion): Measures 101-104.

99

99

Synth.

El. Pno.

Fl.

Vlns.

D. Set

100

100

Synth.

El. Pno.

Fl.

Vlns.

D. Set

101

101

Synth.

El. Pno.

Fl.

Vlns.

D. Set

102

102

Synth.

El. Pno.

Fl.

Vlns.

D. Set

103

103

Synth.

El. Pno.

Fl.

Vlns.

D. Set

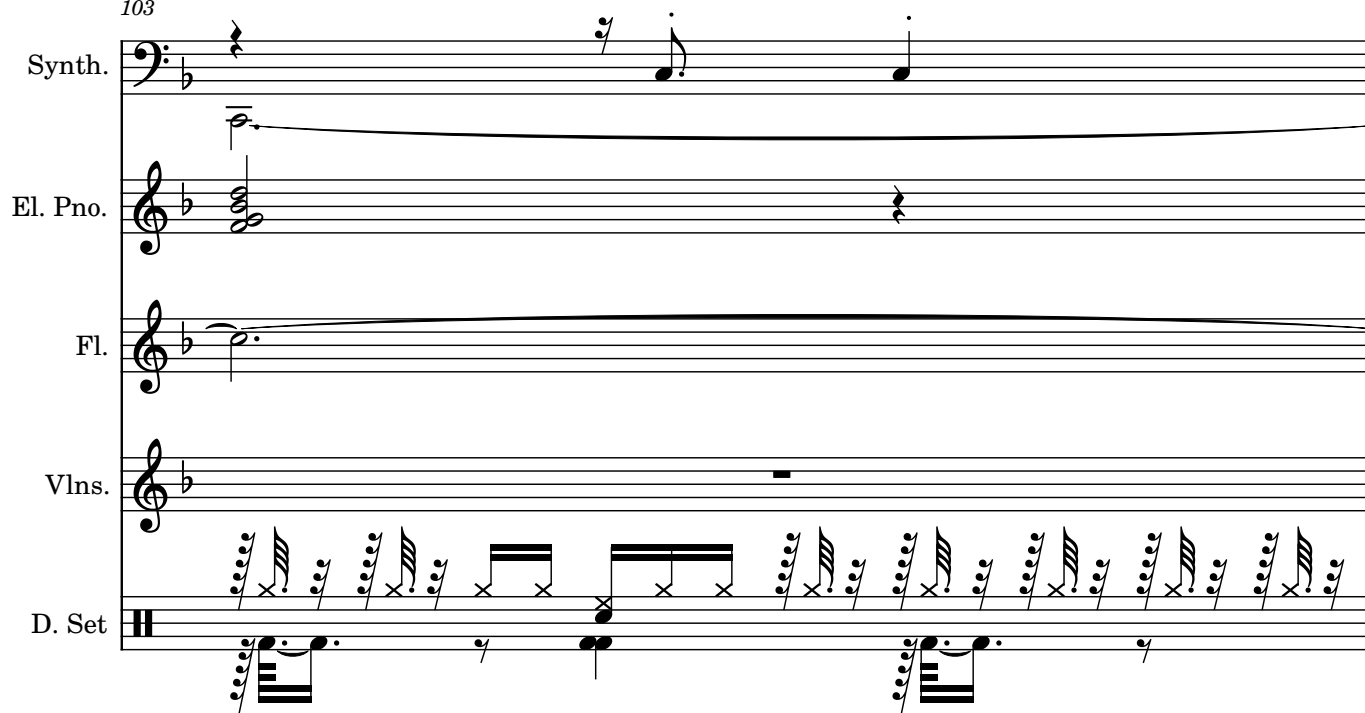

104

104

Synth.

El. Pno.

Fl.

Vlns.

D. Set

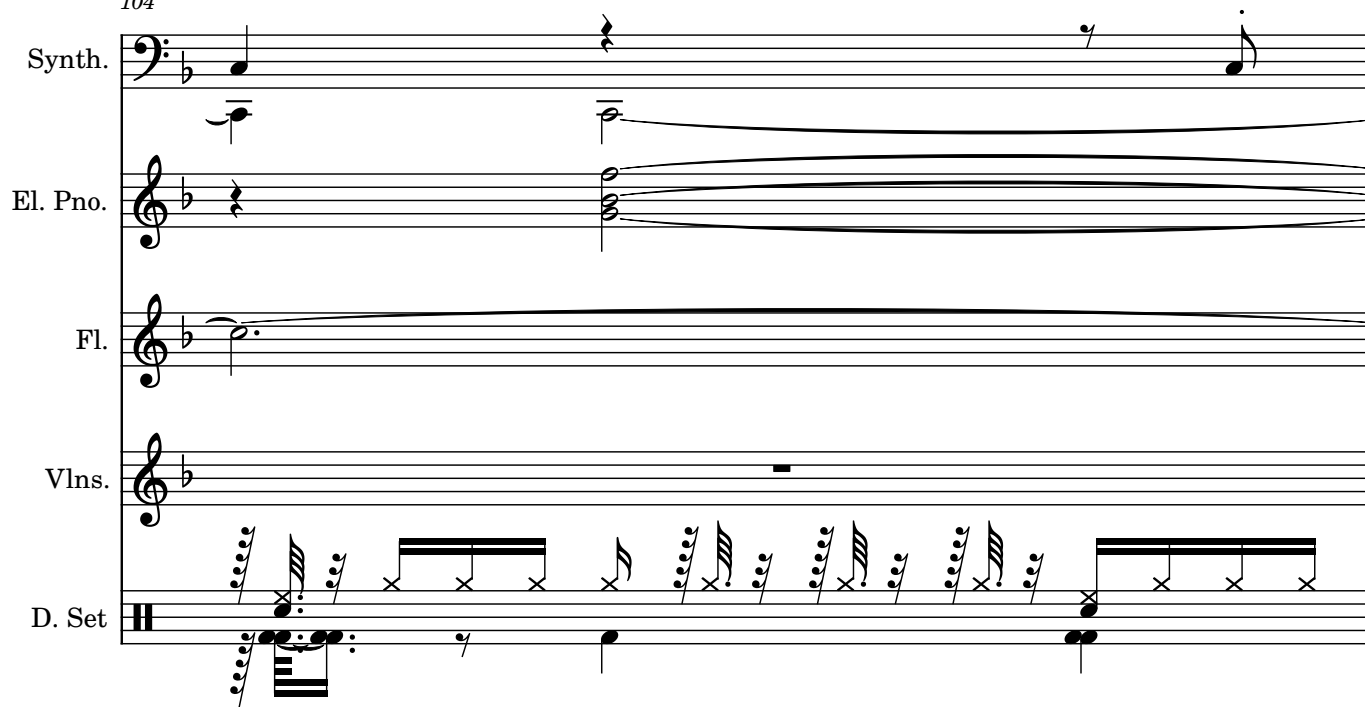

105

Synth.

El. Pno.

Fl.

Vlns.

D. Set

3

106

Synth.

El. Pno.

Fl.

Vlns.

D. Set

107

107

Synth. 3

El. Pno.

Fl.

Vlns.

D. Set

108

108

Synth. 3

El. Pno.

Fl.

Vlns.

D. Set

109

109

Synth.

El. Pno.

Fl.

Vlns.

D. Set

110

110

Synth.

El. Pno.

Fl.

Vlns.

D. Set

111

111

Synth.

El. Pno.

Fl.

Vlns.

D. Set

112

112

Synth.

El. Pno.

Fl.

Vlns.

D. Set

113

113

Synth.

El. Pno.

Fl.

Vlns.

D. Set

114

114

Synth.

El. Pno.

Fl.

Vlns.

D. Set

115

115

Synth.

El. Pno.

Fl.

Vlns.

D. Set

3

3

116

116

Synth.

El. Pno.

Fl.

Vlns.

D. Set

3

117

117

Synth.

El. Pno.

Fl.

Vlns.

D. Set

117

118

118

Synth.

El. Pno.

Fl.

Vlns.

D. Set

118

119

119

Synth.

El. Pno.

Fl.

Vlns.

D. Set

120

120

Synth.

El. Pno.

Fl.

Vlns.

D. Set

121

Synth. (Bass Clef): Measures 121 and 122 contain quarter notes.

El. Pno. (Treble Clef): Measures 121 and 122 contain chords. Measure 122 includes a fermata.

Fl. (Treble Clef): Measures 121 and 122 contain eighth notes.

Vlns. (Treble Clef): Measures 121 and 122 contain chords. Measure 122 includes a fermata.

D. Set (Bass Clef): Measures 121 and 122 contain complex rhythmic patterns with many beamed notes.

122

Synth. (Bass Clef): Measure 123 contains a triplet of eighth notes, and measure 124 contains a quarter note.

El. Pno. (Treble Clef): Measures 123 and 124 contain chords. Measure 124 includes a fermata.

Fl. (Treble Clef): Measures 123 and 124 contain eighth notes.

Vlns. (Treble Clef): Measures 123 and 124 contain chords. Measure 124 includes a fermata.

D. Set (Bass Clef): Measures 123 and 124 contain complex rhythmic patterns with many beamed notes.

123

123

Synth.

El. Pno.

Fl.

Vlns.

D. Set

124

124

Synth.

El. Pno.

Fl.

Vlns.

D. Set

125

125

Synth.

El. Pno.

Fl.

Vlns.

D. Set

126

126

Synth.

El. Pno.

Fl.

Vlns.

D. Set

127

128

127

127

Synth.

El. Pno.

Fl.

Vlns.

D. Set

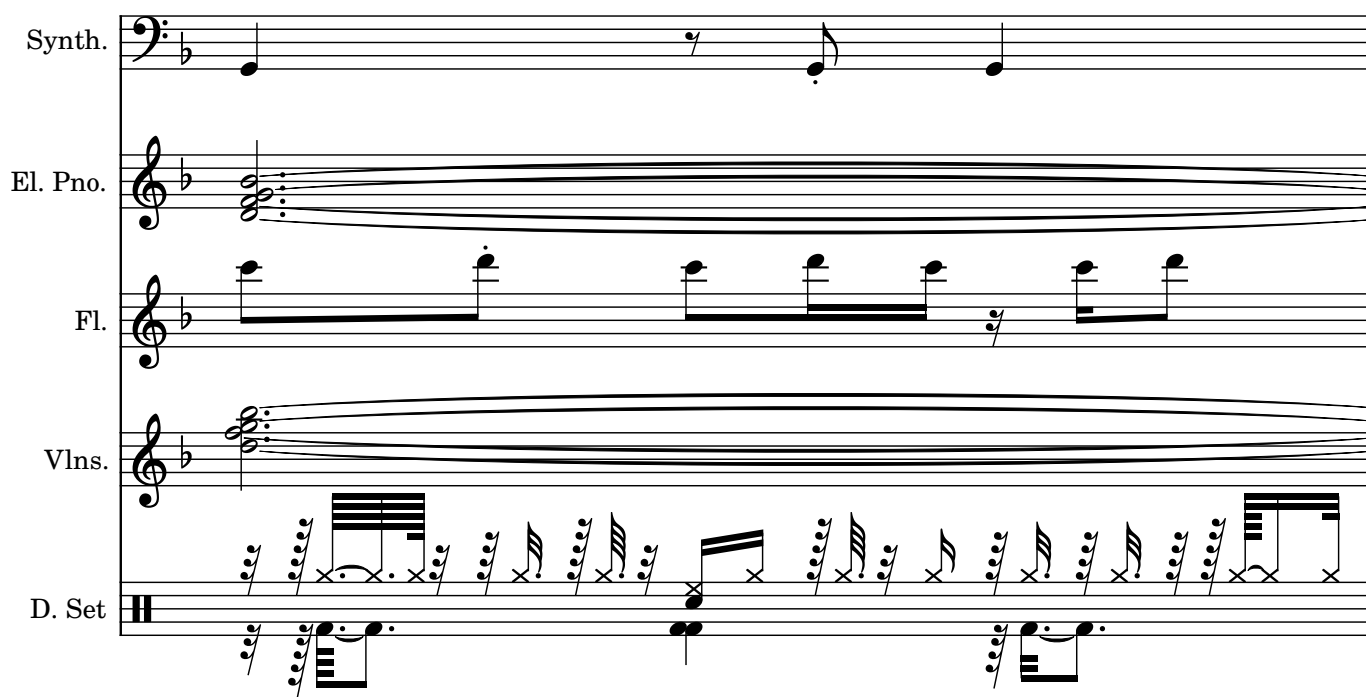

128

128

Synth.

El. Pno.

Fl.

Vlns.

D. Set

