

♩ = 123

5-str. Electric Bass, Bass

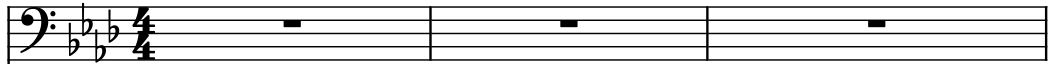

Bass Synthesizer, Bass 2

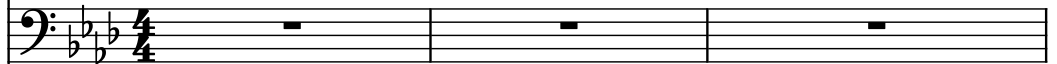

Hammond Organ, Organ

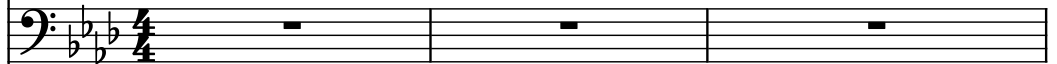

Electric Guitar, Solo

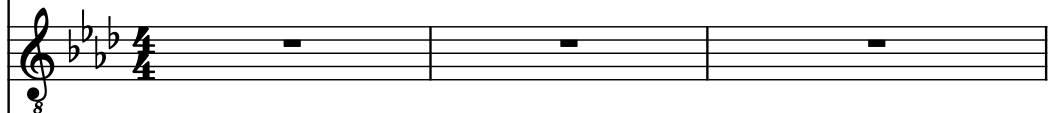

Brass, Rhy

Clavichord, Lead

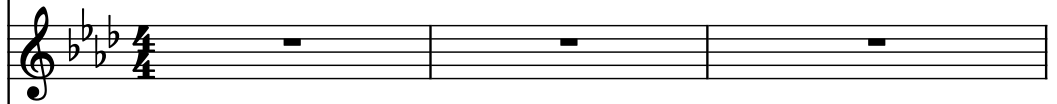

Electric Guitar, Lead 2

Electric Guitar, Lead 2a

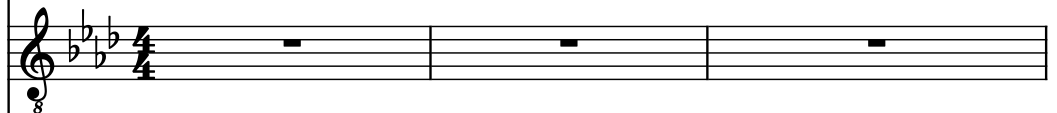

Drumset, Drums

4

El. B.

Synth.

Hm. Org.

El. Guit.

Br.

Cch.

El. Guit.

El. Guit.

D. Set

5

El. B.

Synth.

Hm. Org.

El. Guit.

Br.

Cch.

El. Guit.

El. Guit.

D. Set

El. B.

Synth.

Hm. Org.

El. Guit.

Br.

Cch.

El. Guit.

El. Guit.

D. Set

7

El. B.

Synth.

Hm. Org.

El. Guit.

Br.

Cch.

El. Guit.

El. Guit.

D. Set

El. B.

Synth.

Hm. Org.

El. Guit.

Br.

Cch.

El. Guit.

El. Guit.

D. Set

9

El. B.

Synth.

Hm. Org.

El. Guit.

Br.

Cch.

El. Guit.

El. Guit.

D. Set

10

El. B.

Synth.

Hm. Org.

El. Guit.

Br.

Cch.

El. Guit.

El. Guit.

D. Set

11

El. B.

Synth.

Hm. Org.

El. Guit.

Br.

Cch.

El. Guit.

El. Guit.

D. Set

12

El. B.

Synth.

Hm. Org.

El. Guit.

Br.

Cch.

El. Guit.

El. Guit.

D. Set

13

El. B.

Synth.

Hm. Org.

El. Guit.

Br.

Cch.

El. Guit.

El. Guit.

D. Set

El. B.

Synth.

Hm. Org.

El. Guit.

Br.

Cch.

El. Guit.

El. Guit.

D. Set

15

El. B.

Synth.

Hm. Org.

El. Guit.

Br.

Cch.

El. Guit.

El. Guit.

D. Set

El. B.

Synth.

Hm. Org.

El. Guit.

Br.

Cch.

El. Guit.

El. Guit.

D. Set

17

El. B.

Synth.

Hm. Org.

El. Guit.

Br.

Cch.

El. Guit.

El. Guit.

D. Set

18

El. B.

Synth.

Hm. Org.

El. Guit.

Br.

Cch.

El. Guit.

El. Guit.

D. Set

19

El. B.

Synth.

Hm. Org.

El. Guit.

Br.

Cch.

El. Guit.

El. Guit.

D. Set

El. B.

Synth.

Hm. Org.

El. Guit.

Br.

Cch.

El. Guit.

El. Guit.

D. Set

21

El. B.

Synth.

Hm. Org.

El. Guit.

Br.

Cch.

El. Guit.

El. Guit.

D. Set

El. B.

Synth.

Hm. Org.

El. Guit.

Br.

Cch.

El. Guit.

El. Guit.

D. Set

23

El. B.

Synth.

Hm. Org.

El. Guit.

Br.

Cch.

El. Guit.

El. Guit.

D. Set

El. B.

Synth.

Hm. Org.

El. Guit.

Br.

Cch.

El. Guit.

El. Guit.

D. Set

Pdf downloaded from [www.midicities.com](http://www.midicities.com)

El. B.

Synth.

Hm. Org.

El. Guit.

Br.

Cch.

El. Guit.

El. Guit.

D. Set

27

El. B.

Synth.

Hm. Org.

El. Guit.

Br.

Cch.

El. Guit.

El. Guit.

D. Set

El. B.

Synth.

Hm. Org.

El. Guit.

Br.

Cch.

El. Guit.

El. Guit.

D. Set

29

El. B.

Synth.

Hm. Org.

El. Guit.

Br.

Cch.

El. Guit.

El. Guit.

D. Set

30

El. B.

Synth.

Hm. Org.

El. Guit.

Br.

Cch.

El. Guit.

El. Guit.

D. Set

31

El. B.

Synth.

Hm. Org.

El. Guit.

Br.

Cch.

El. Guit.

El. Guit.

D. Set

32

El. B.

Synth.

Hm. Org.

El. Guit.

Br.

Cch.

El. Guit.

El. Guit.

D. Set

33

El. B.

Synth.

Hm. Org.

El. Guit.

Br.

Cch.

El. Guit.

El. Guit.

D. Set

3 1

3 1

3 1

El. B.

Synth.

Hm. Org.

El. Guit.

Br.

Cch.

El. Guit.

El. Guit.

D. Set

35

El. B.

Synth.

Hm. Org.

El. Guit.

Br.

Cch.

El. Guit.

El. Guit.

D. Set

El. B.

Synth.

Hm. Org.

El. Guit.

Br.

Cch.

El. Guit.

El. Guit.

D. Set

37

El. B.

Synth.

Hm. Org.

El. Guit.

Br.

Cch.

El. Guit.

El. Guit.

D. Set

38

El. B.

Synth.

Hm. Org.

El. Guit.

Br.

Cch.

El. Guit.

El. Guit.

D. Set

39

El. B.

Synth.

Hm. Org.

El. Guit.

Br.

Cch.

El. Guit.

El. Guit.

D. Set

El. B.

Synth.

Hm. Org.

El. Guit.

Br.

Cch.

El. Guit.

El. Guit.

D. Set

41

El. B.

Synth.

Hm. Org.

El. Guit.

Br.

Cch.

El. Guit.

El. Guit.

D. Set

El. B.

Synth.

Hm. Org.

El. Guit.

Br.

Cch.

El. Guit.

El. Guit.

D. Set

43

El. B.

Synth.

Hm. Org.

El. Guit.

Br.

Cch.

El. Guit.

El. Guit.

D. Set

El. B.

Synth.

Hm. Org.

El. Guit.

Br.

Cch.

El. Guit.

El. Guit.

D. Set

45

El. B.

Synth.

Hm. Org.

El. Guit.

Br.

Cch.

El. Guit.

El. Guit.

D. Set

El. B.

Synth.

Hm. Org.

El. Guit.

Br.

Cch.

El. Guit.

El. Guit.

D. Set

47

El. B.

Synth.

Hm. Org.

El. Guit.

Br.

Cch.

El. Guit.

El. Guit.

D. Set

8

3

7

48

El. B.

Synth.

Hm. Org.

El. Guit.

Br.

Cch.

El. Guit.

El. Guit.

D. Set

Pdf downloaded from [www.midicities.com](http://www.midicities.com)

50

El. B.

Synth.

Hm. Org.

El. Guit.

Br.

Cch.

El. Guit.

El. Guit.

D. Set

51

El. B.

Synth.

Hm. Org.

El. Guit.

Br.

Cch.

El. Guit.

El. Guit.

D. Set

3

El. B.

Synth.

Hm. Org.

El. Guit.

Br.

Cch.

El. Guit.

El. Guit.

D. Set

El. B.

Synth.

Hm. Org.

El. Guit.

Br.

Cch.

El. Guit.

El. Guit.

D. Set

54

- Hm. Org. (Hammond Organ):** Provides harmonic support with chords and single notes.

55

El. B.

Synth.

Hm. Org.

El. Guit.

Br.

Cch.

El. Guit.

El. Guit.

D. Set

El. B.

Synth.

Hm. Org.

El. Guit.

Br.

Cch.

El. Guit.

El. Guit.

D. Set

57

El. B.

Synth.

Hm. Org.

El. Guit.

Br.

Cch.

El. Guit.

El. Guit.

D. Set

58

El. B.

Synth.

Hm. Org.

El. Guit.

Br.

Cch.

El. Guit.

El. Guit.

D. Set

59

El. B.

Synth.

Hm. Org.

El. Guit.

Br.

Cch.

El. Guit.

El. Guit.

D. Set

60

El. B.

Synth.

Hm. Org.

El. Guit.

Br.

Cch.

El. Guit.

El. Guit.

D. Set

61

El. B.

Synth.

Hm. Org.

El. Guit.

Br.

Cch.

El. Guit.

El. Guit.

D. Set

El. B.

Synth.

Hm. Org.

El. Guit.

Br.

Cch.

El. Guit.

El. Guit.

D. Set

63

El. B.

Synth.

Hm. Org.

El. Guit.

Br.

Cch.

El. Guit.

El. Guit.

D. Set

64

El. B.

Synth.

Hm. Org.

El. Guit.

Br.

Cch.

El. Guit.

El. Guit.

D. Set

65

El. B.

Synth.

Hm. Org.

El. Guit.

Br.

Cch.

El. Guit.

El. Guit.

D. Set

El. B.

Synth.

Hm. Org.

El. Guit.

Br.

Cch.

El. Guit.

El. Guit.

D. Set

67

El. B.

Synth.

Hm. Org.

El. Guit.

Br.

Cch.

El. Guit.

El. Guit.

D. Set

El. B.

Synth.

Hm. Org.

El. Guit.

Br.

Cch.

El. Guit.

El. Guit.

D. Set

69

El. B.

Synth.

Hm. Org.

El. Guit.

Br.

Cch.

El. Guit.

El. Guit.

D. Set

70

El. B.

Synth.

Hm. Org.

El. Guit.

Br.

Cch.

El. Guit.

El. Guit.

D. Set

71

El. B.

Synth.

Hm. Org.

El. Guit.

Br.

Cch.

El. Guit.

El. Guit.

D. Set

El. B.

Synth.

Hm. Org.

El. Guit.

Br.

Cch.

El. Guit.

El. Guit.

D. Set

73

El. B.

Synth.

Hm. Org.

El. Guit.

Br.

Cch.

El. Guit.

El. Guit.

D. Set

3

3

El. B.

Synth.

Hm. Org.

El. Guit.

Br.

Cch.

El. Guit.

El. Guit.

D. Set

75

El. B.

Synth.

Hm. Org.

El. Guit.

Br.

Cch.

El. Guit.

El. Guit.

D. Set

76

El. B.

Synth.

Hm. Org.

El. Guit.

Br.

Cch.

El. Guit.

El. Guit.

D. Set

77

El. B.

Synth.

Hm. Org.

El. Guit.

Br.

Cch.

El. Guit.

El. Guit.

D. Set

78

El. B.

Synth.

Hm. Org.

El. Guit.

Br.

Cch.

El. Guit.

El. Guit.

D. Set

8

3

3

7

79

El. B.

Synth.

Hm. Org.

El. Guit.

Br.

Cch.

El. Guit.

El. Guit.

D. Set

80

El. B.

Synth.

Hm. Org.

El. Guit.

Br.

Cch.

El. Guit.

El. Guit.

D. Set

81

El. B.

Synth.

Hm. Org.

El. Guit.

Br.

Cch.

El. Guit.

El. Guit.

D. Set

82

El. B.

Synth.

Hm. Org.

El. Guit.

Br.

Cch.

El. Guit.

El. Guit.

D. Set

83

El. B.

Synth.

Hm. Org.

El. Guit.

Br.

Cch.

El. Guit.

El. Guit.

D. Set

8

3

3

3

El. B.

Synth.

Hm. Org.

El. Guit.

Br.

Cch.

El. Guit.

El. Guit.

D. Set

85

El. B.

Synth.

Hm. Org.

El. Guit.

Br.

Cch.

El. Guit.

El. Guit.

D. Set

El. B.

Synth.

Hm. Org.

El. Guit.

Br.

Cch.

El. Guit.

El. Guit.

D. Set

87

El. B.

Synth.

Hm. Org.

El. Guit.

Br.

Cch.

El. Guit.

El. Guit.

D. Set

88

El. B.

Synth.

Hm. Org.

El. Guit.

Br.

Cch.

El. Guit.

El. Guit.

D. Set

89

El. B.

Synth.

Hm. Org.

El. Guit.

Br.

Cch.

El. Guit.

El. Guit.

D. Set

El. B.

Synth.

Hm. Org.

El. Guit.

Br.

Cch.

El. Guit.

El. Guit.

D. Set

91

El. B.

Synth.

Hm. Org.

El. Guit.

Br.

Cch.

El. Guit.

El. Guit.

D. Set

El. B.

Synth.

Hm. Org.

El. Guit.

Br.

Cch.

El. Guit.

El. Guit.

D. Set

93

El. B.

Synth.

Hm. Org.

El. Guit.

Br.

Cch.

El. Guit.

El. Guit.

D. Set

El. B.

Synth.

Hm. Org.

El. Guit.

Br.

Cch.

El. Guit.

El. Guit.

D. Set

95

El. B.

Synth.

Hm. Org.

El. Guit.

Br.

Cch.

El. Guit.

El. Guit.

D. Set

El. B.

Synth.

Hm. Org.

El. Guit.

Br.

Cch.

El. Guit.

El. Guit.

D. Set

97

El. B.

Synth.

Hm. Org.

El. Guit.

Br.

Cch.

El. Guit.

El. Guit.

D. Set

98

El. B.

Synth.

Hm. Org.

El. Guit.

Br.

Cch.

El. Guit.

El. Guit.

D. Set

99

El. B.

Synth.

Hm. Org.

El. Guit.

Br.

Cch.

El. Guit.

El. Guit.

D. Set

100

El. B.

Synth.

Hm. Org.

El. Guit.

Br.

Cch.

El. Guit.

El. Guit.

D. Set

101

El. B.

Synth.

Hm. Org.

El. Guit.

Br.

Cch.

El. Guit.

El. Guit.

D. Set

102

El. B.

Synth.

Hm. Org.

El. Guit.

Br.

Cch.

El. Guit.

El. Guit.

D. Set

3

3

3

3

103

El. B.

Synth.

Hm. Org.

El. Guit.

Br.

Cch.

El. Guit.

El. Guit.

D. Set

El. B.

Synth.

Hm. Org.

El. Guit.

Br.

Cch.

El. Guit.

El. Guit.

D. Set

105

El. B.

Synth.

Hm. Org.

El. Guit.

Br.

Cch.

El. Guit.

El. Guit.

D. Set

106

El. B.

Synth.

Hm. Org.

El. Guit.

Br.

Cch.

El. Guit.

El. Guit.

D. Set

107

El. B.

Synth.

Hm. Org.

El. Guit.

Br.

Cch.

El. Guit.

El. Guit.

D. Set

108

El. B.

Synth.

Hm. Org.

El. Guit.

Br.

Cch.

El. Guit.

El. Guit.

D. Set

109

El. B.

Synth.

Hm. Org.

El. Guit.

Br.

Cch.

El. Guit.

El. Guit.

D. Set

110

El. B.

Synth.

Hm. Org.

El. Guit.

Br.

Cch.

El. Guit.

El. Guit.

D. Set

111

El. B.

Synth.

Hm. Org.

El. Guit.

Br.

Cch.

El. Guit.

El. Guit.

D. Set

El. B.

Synth.

Hm. Org.

El. Guit.

Br.

Cch.

El. Guit.

El. Guit.

D. Set

113

El. B.

Synth.

Hm. Org.

El. Guit.

Br.

Cch.

El. Guit.

El. Guit.

D. Set

El. B.

Synth.

Hm. Org.

El. Guit.

Br.

Cch.

El. Guit.

El. Guit.

D. Set

115

El. B.

Synth.

Hm. Org.

El. Guit.

Br.

Cch.

El. Guit.

El. Guit.

D. Set

El. B.

Synth.

Hm. Org.

El. Guit.

Br.

Cch.

El. Guit.

El. Guit.

D. Set

117

El. B.

Synth.

Hm. Org.

El. Guit.

Br.

Cch.

El. Guit.

El. Guit.

D. Set

118

El. B.

Synth.

Hm. Org.

El. Guit.

Br.

Cch.

El. Guit.

El. Guit.

D. Set

119

El. B.

Synth.

Hm. Org.

El. Guit.

Br.

Cch.

El. Guit.

El. Guit.

D. Set

120

El. B.

Synth.

Hm. Org.

El. Guit.

Br.

Cch.

El. Guit.

El. Guit.

D. Set

121

El. B.

Synth.

Hm. Org.

El. Guit.

Br.

Cch.

El. Guit.

El. Guit.

D. Set

El. B.

Synth.

Hm. Org.

El. Guit.

Br.

Cch.

El. Guit.

El. Guit.

D. Set

123

El. B.

Synth.

Hm. Org.

El. Guit.

Br.

Cch.

El. Guit.

El. Guit.

D. Set

124

El. B.

Synth.

Hm. Org.

El. Guit.

Br.

Cch.

El. Guit.

El. Guit.

D. Set

125

El. B.

Synth.

Hm. Org.

El. Guit.

Br.

Cch.

El. Guit.

El. Guit.

D. Set

El. B.

Synth.

Hm. Org.

El. Guit.

Br.

Cch.

El. Guit.

El. Guit.

D. Set

127

El. B.

Synth.

Hm. Org.

El. Guit.

Br.

Cch.

El. Guit.

El. Guit.

D. Set

128

El. B.

Synth.

Hm. Org.

El. Guit.

Br.

Cch.

El. Guit.

El. Guit.

D. Set

129

El. B.

Synth.

Hm. Org.

El. Guit.

Br.

Cch.

El. Guit.

El. Guit.

D. Set

130

El. B.

Synth.

Hm. Org.

El. Guit.

Br.

Cch.

El. Guit.

El. Guit.

D. Set

131

El. B.

Synth.

Hm. Org.

El. Guit.

Br.

Cch.

El. Guit.

El. Guit.

D. Set

8

3

132

El. B.

Synth.

Hm. Org.

El. Guit.

Br.

Cch.

El. Guit.

El. Guit.

D. Set

133

El. B.

Synth.

Hm. Org.

El. Guit.

Br.

Cch.

El. Guit.

El. Guit.

D. Set

El. B.

Synth.

Hm. Org.

El. Guit.

Br.

Cch.

El. Guit.

El. Guit.

D. Set

135

El. B.

Synth.

Hm. Org.

El. Guit.

Br.

Cch.

El. Guit.

El. Guit.

D. Set

El. B.

Synth.

Hm. Org.

El. Guit.

Br.

Cch.

El. Guit.

El. Guit.

D. Set

137

El. B.

Synth.

Hm. Org.

El. Guit.

Br.

Cch.

El. Guit.

El. Guit.

D. Set

El. B.

Synth.

Hm. Org.

El. Guit.

Br.

Cch.

El. Guit.

El. Guit.

D. Set

139

El. B.

Synth.

Hm. Org.

El. Guit.

Br.

Cch.

El. Guit.

El. Guit.

D. Set

El. B.

Synth.

Hm. Org.

El. Guit.

Br.

Cch.

El. Guit.

El. Guit.

D. Set

141

El. B.

Synth.

Hm. Org.

El. Guit.

Br.

Cch.

El. Guit.

El. Guit.

D. Set

El. B.

Synth.

Hm. Org.

El. Guit.

Br.

Cch.

El. Guit.

El. Guit.

D. Set

143

El. B.

Synth.

Hm. Org.

El. Guit.

Br.

Cch.

El. Guit.

El. Guit.

D. Set

El. B.

Synth.

Hm. Org.

El. Guit.

Br.

Cch.

El. Guit.

El. Guit.

D. Set

145

El. B.

Synth.

Hm. Org.

El. Guit.

Br.

Cch.

El. Guit.

El. Guit.

D. Set

El. B.

Synth.

Hm. Org.

El. Guit.

Br.

Cch.

El. Guit.

El. Guit.

D. Set

147

El. B.

Synth.

Hm. Org.

El. Guit.

Br.

Cch.

El. Guit.

El. Guit.

D. Set

El. B.

Synth.

Hm. Org.

El. Guit.

Br.

Cch.

El. Guit.

El. Guit.

D. Set

149

El. B.

Synth.

Hm. Org.

El. Guit.

Br.

Cch.

El. Guit.

El. Guit.

D. Set

El. B.

Synth.

Hm. Org.

El. Guit.

Br.

Cch.

El. Guit.

El. Guit.

D. Set

151

El. B.

Synth.

Hm. Org.

El. Guit.

Br.

Cch.

El. Guit.

El. Guit.

D. Set

152

El. B.

Synth.

Hm. Org.

El. Guit.

Br.

Cch.

El. Guit.

El. Guit.

D. Set

153

El. B.

Synth.

Hm. Org.

El. Guit.

Br.

Cch.

El. Guit.

El. Guit.

D. Set

El. B.

Synth.

Hm. Org.

El. Guit.

Br.

Cch.

El. Guit.

El. Guit.

D. Set

El. B.

Synth.

Hm. Org.

El. Guit.

Br.

Cch.

El. Guit.

El. Guit.

D. Set

El. B.

Synth.

Hm. Org.

El. Guit.

Br.

Cch.

El. Guit.

El. Guit.

D. Set

157

El. B.

Synth.

Hm. Org.

El. Guit.

Br.

Cch.

El. Guit.

El. Guit.

D. Set

El. B.

Synth.

Hm. Org.

El. Guit.

Br.

Cch.

El. Guit.

El. Guit.

D. Set

159

El. B.

Synth.

Hm. Org.

El. Guit.

Br.

Cch.

El. Guit.

El. Guit.

D. Set

The notation includes various musical symbols such as notes, rests, and accidentals. The D. Set staff features complex rhythmic patterns, including triplets and sixteenth notes, with 'x' marks indicating specific drum hits. The El. Guit. staves show a variety of guitar techniques, including bends and slurs.

160

El. B.

Synth.

Hm. Org.

El. Guit.

Br.

Cch.

El. Guit.

El. Guit.

D. Set

161

El. B.

Synth.

Hm. Org.

El. Guit.

Br.

Cch.

El. Guit.

El. Guit.

D. Set

El. B.

Synth.

Hm. Org.

El. Guit.

Br.

Cch.

El. Guit.

El. Guit.

D. Set

163

El. B.

Synth.

Hm. Org.

El. Guit.

Br.

Cch.

El. Guit.

El. Guit.

D. Set

El. B.

Synth.

Hm. Org.

El. Guit.

Br.

Cch.

El. Guit.

El. Guit.

D. Set

165

El. B.

Synth.

Hm. Org.

El. Guit.

Br.

Cch.

El. Guit.

El. Guit.

D. Set
