

♩ = 105

Clavichord, do you believe in me

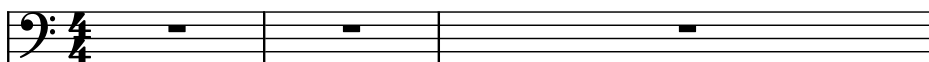

5-str. Electric Bass

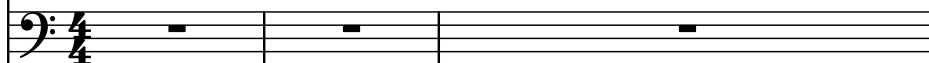

Saw Synthesizer

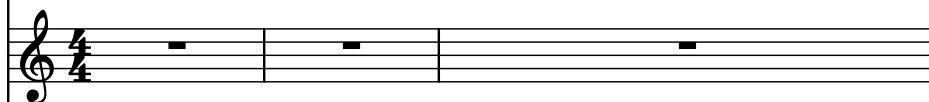

Electric Piano

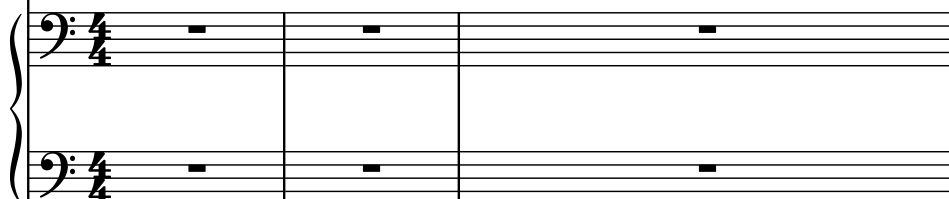

Effect Synthesizer

Drumset

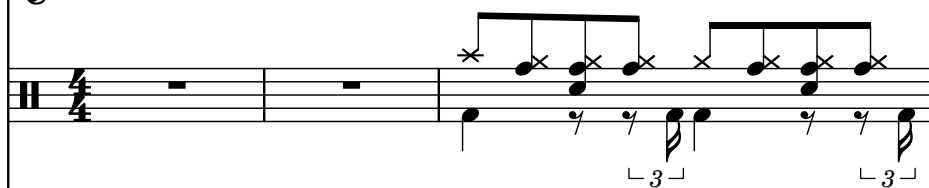

Alto

Strings

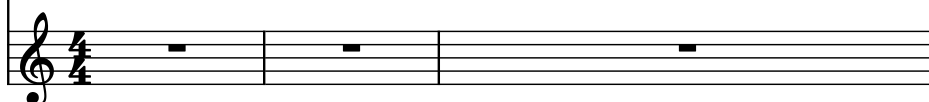

- Cch.
- El. B.
- Synth.
- El. Pno.
- Synth.
- D. Set
- A.
- St.

The notation shows two measures of music. The first measure (measure 4) contains a complex rhythmic pattern in the D. Set part, featuring eighth notes and triplets. The second measure (measure 5) contains a similar rhythmic pattern. The other instruments (Cch., El. B., Synth., El. Pno., A., St.) are marked with a whole rest in both measures.

Pdf downloaded from www.midicities.com

- Cch.
- El. B.
- Synth.
- El. Pno.
- Synth.
- D. Set
- A.
- St.

10

Cch.

El. B.

Synth.

El. Pno.

Synth.

D. Set

A.

St.

Cch.

El. B.

Synth.

El. Pno.

Synth.

D. Set

A.

St.

14

14

Cch.

El. B.

Synth.

El. Pno.

Synth.

D. Set

A.

St.

- Cch.
- El. B.
- Synth.
- El. Pno.
- Synth.
- D. Set
- A.
- St.

18

Cch.

El. B.

Synth.

El. Pno.

Synth.

D. Set

A.

St.

Cch.

El. B.

Synth.

El. Pno.

Synth.

D. Set

A.

St.

22

Cch.

El. B.

Synth.

El. Pno.

Synth.

D. Set

A.

St.

Cch.

El. B.

Synth.

El. Pno.

Synth.

D. Set

A.

St.

26

26

Cch.

El. B.

Synth.

El. Pno.

Synth.

D. Set

A.

St.

27

Cch.

El. B.

Synth.

El. Pno.

Synth.

D. Set

A.

St.

31

31

Cch.

El. B.

Synth.

El. Pno.

Synth.

D. Set

A.

St.

Cch.

El. B.

Synth.

El. Pno.

Synth.

D. Set

A.

St.

35

Cch.

El. B.

Synth.

El. Pno.

Synth.

D. Set

A.

St.

Cch.

El. B.

Synth.

El. Pno.

Synth.

D. Set

A.

St.

37

39

39

Cch.

El. B.

Synth.

El. Pno.

Synth.

D. Set

A.

St.

Cch.

El. B.

Synth.

El. Pno.

Synth.

D. Set

A.

St.

43

- Cch.
- El. B.
- Synth.
- El. Pno.
- Synth.
- D. Set
- A.
- St.

Cch.

El. B.

Synth.

El. Pno.

Synth.

D. Set

A.

St.

47

47

Cch.

El. B.

Synth.

El. Pno.

Synth.

D. Set

A.

St.

- Cch.
- El. B.
- Synth.
- El. Pno.
- Synth.
- D. Set
- A.
- St.

2013

Cch.

El. B.

Synth.

El. Pno.

Synth.

D. Set

A.

St.

55

55

Cch.

El. B.

Synth.

El. Pno.

Synth.

D. Set

A.

St.

Cch.

El. B.

Synth.

El. Pno.

Synth.

D. Set

A.

St.

59

59

Cch.

El. B.

Synth.

El. Pno.

Synth.

D. Set

A.

St.

Cch.

El. B.

Synth.

El. Pno.

Synth.

D. Set

A.

St.

63

Cch.

El. B.

Synth.

El. Pno.

Synth.

D. Set

A.

St.

Cch.

El. B.

Synth.

El. Pno.

Synth.

D. Set

A.

St.

Pdf downloaded from www.midicities.com

Cch.

El. B.

Synth.

El. Pno.

Synth.

D. Set

A.

St.

71

71

Cch.

El. B.

Synth.

El. Pno.

Synth.

D. Set

A.

St.

Cch.

El. B.

Synth.

El. Pno.

Synth.

D. Set

A.

St.

Pdf downloaded from www.midicities.com

79

Cch.

El. B.

Synth.

El. Pno.

Synth.

D. Set

A.

St.

- Cch.** (Cello): Treble clef, featuring a melodic line with eighth notes and triplets.
- El. B.** (Electric Bass): Bass clef, featuring a bass line with eighth notes and triplets.
- Synth.** (Synthesizer): Treble clef, empty.
- El. Pno.** (Electric Piano): Treble and Bass clefs, empty.
- Synth.** (Synthesizer): Treble clef, empty.
- D. Set** (Drum Set): Drum clef, featuring a rhythmic pattern with eighth notes and triplets.
- A.** (Axe): Treble clef, empty.
- St.** (Saxophone): Treble clef, empty.

81

Cch.

El. B.

Synth.

El. Pno.

Synth.

D. Set

A.

St.

83

83

Cch.

El. B.

Synth.

El. Pno.

Synth.

D. Set

A.

St.

- Cch.
- El. B.
- Synth.
- El. Pno.
- Synth.
- D. Set
- A.
- St.

87

- Cch.
- El. B.
- Synth.
- El. Pno.
- Synth.
- D. Set
- A.
- St.

- Cch.
- El. B.
- Synth.
- El. Pno.
- Synth.
- D. Set
- A.
- St.

91

91

Cch.

El. B.

Synth.

El. Pno.

Synth.

D. Set

A.

St.

91

Cch.

El. B.

Synth.

El. Pno.

Synth.

D. Set

A.

St.

95

Cch.

El. B.

Synth.

El. Pno.

Synth.

D. Set

A.

St.

97

Cch.

El. B.

Synth.

El. Pno.

Synth.

D. Set

A.

St.

3

3

3

3

3

3

3

3

98

Cch.

El. B.

Synth.

El. Pno.

Synth.

D. Set

A.

St.

99

Cch.

El. B.

Synth.

El. Pno.

Synth.

D. Set

A.

St.

3

3

3

3

3

3

3

3

100

Cch.

El. B.

Synth.

El. Pno.

Synth.

D. Set

A.

St.

3

3

3

3

3

3

3

101

Cch.

El. B.

Synth.

El. Pno.

Synth.

D. Set

A.

St.

3

3

3

3

3

102

Cch.

El. B.

Synth.

El. Pno.

Synth.

D. Set

A.

St.

Cch.

El. B.

Synth.

El. Pno.

Synth.

D. Set

A.

St.

Cch.

El. B.

Synth.

El. Pno.

Synth.

D. Set

A.

St.

Cch.

El. B.

Synth.

El. Pno.

Synth.

D. Set

A.

St.

110

Cch.

El. B.

Synth.

El. Pno.

Synth.

D. Set

A.

St.
