

♩ = 124

Effect Synthesizer, MELODY

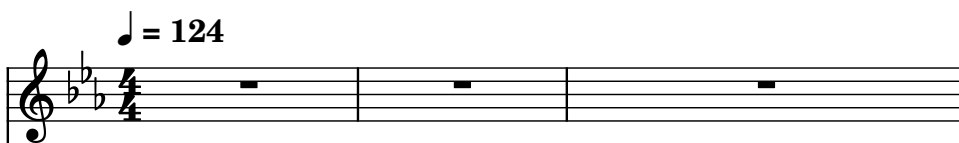

Voice, Harmonies

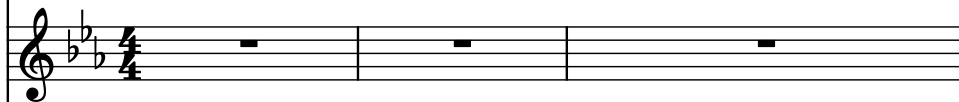

Electric Piano, ElecPiano

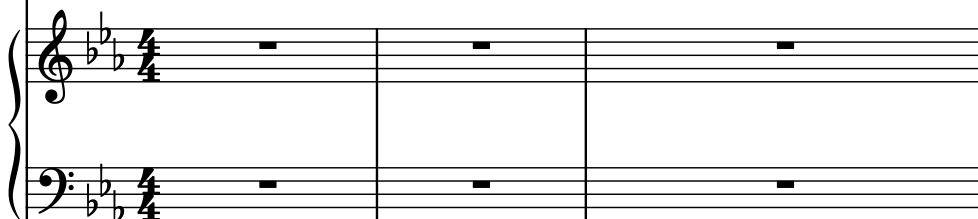

Bass Guitar, ElecGtr

Electric Bass, BASS

Electric Guitar, SoloGtr PB=2

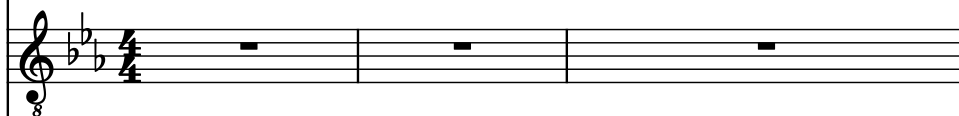

Rotary Organ, ORGAN

Drumset, DRUMS

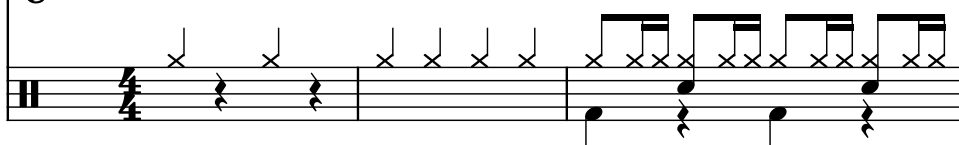

4

Synth.

Vo.

El. Pno.

B. Guit.

El. B.

El. Guit.

Rot. Org.

D. Set

7

Synth.

Vo.

El. Pno.

B. Guit.

El. B.

El. Guit.

Rot. Org.

D. Set

9

Synth.

Vo.

El. Pno.

B. Guit.

El. B.

El. Guit.

Rot. Org.

D. Set

11

Synth.

Vo.

El. Pno.

B. Guit.

El. B.

El. Guit.

Rot. Org.

D. Set

14

16

Synth.

Vo.

El. Pno.

B. Guit.

El. B.

El. Guit.

Rot. Org.

D. Set

Synth.   
 Vo.   
 El. Pno.   
 B. Guit.   
 El. B.   
 El. Guit.   
 Rot. Org.   
 D. Set

20

Synth.

Vo.

El. Pno.

B. Guit.

El. B.

El. Guit.

Rot. Org.

D. Set

22

Synth.

Vo.

El. Pno.

B. Guit.

El. B.

El. Guit.

Rot. Org.

D. Set

24

Synth.

Vo.

El. Pno.

B. Guit.

El. B.

El. Guit.

Rot. Org.

D. Set

26

Synth.

Vo.

El. Pno.

B. Guit.

El. B.

El. Guit.

Rot. Org.

D. Set

28

Synth.

Vo.

El. Pno.

B. Guit.

El. B.

El. Guit.

Rot. Org.

D. Set

30

Synth.

Vo.

El. Pno.

B. Guit.

El. B.

El. Guit.

Rot. Org.

D. Set

32

Synth.

Vo.

El. Pno.

B. Guit.

El. B.

El. Guit.

Rot. Org.

D. Set

34

Synth.

Vo.

El. Pno.

B. Guit.

El. B.

El. Guit.

Rot. Org.

D. Set

36

Synth.

Vo.

El. Pno.

B. Guit.

El. B.

El. Guit.

Rot. Org.

D. Set

38

Synth.

Vo.

El. Pno.

B. Guit.

El. B.

El. Guit.

Rot. Org.

D. Set

40

Synth.

Vo.

El. Pno.

B. Guit.

El. B.

El. Guit.

Rot. Org.

D. Set

42

Synth.

Vo.

El. Pno.

B. Guit.

El. B.

El. Guit.

Rot. Org.

D. Set

44

Synth.

Vo.

El. Pno.

B. Guit.

El. B.

El. Guit.

Rot. Org.

D. Set

Musical score for page 46, featuring the following instruments and parts:

- Synth.**: Bass clef, two staves. Measures 1-2 are whole rests.
- Vo.**: Treble clef, two staves. Measures 1-2 are whole rests.
- El. Pno.**: Grand staff (bass and treble clefs). Measures 1-2 contain complex chords and melodic lines.
- B. Guit.**: Bass clef, two staves. Measures 1-2 contain complex chords and melodic lines.
- El. B.**: Bass clef, two staves. Measures 1-2 contain complex chords and melodic lines.
- El. Guit.**: Treble clef, two staves. Measures 1-2 contain complex chords and melodic lines.
- Rot. Org.**: Treble clef, two staves. Measures 1-2 contain complex chords and melodic lines.
- D. Set**: Bass clef, two staves. Measures 1-2 contain complex chords and melodic lines.

The score is written in 4/4 time and features a variety of musical notations, including chords, melodic lines, and rests.

48

Synth.

Vo.

El. Pno.

B. Guit.

El. B.

El. Guit.

Rot. Org.

D. Set

Musical score for page 50, featuring the following instruments and parts:

- Synth.**: Bass clef, two measures of whole rests.
- Vo.**: Treble clef, two measures of whole rests.
- El. Pno.**: Grand staff (treble and bass clefs). The right hand plays chords and moving lines, while the left hand plays a steady eighth-note bass line.
- B. Guit.**: Bass clef, playing a complex, textured pattern with many beamed notes and rests.
- El. B.**: Bass clef, playing a melodic line with eighth and sixteenth notes.
- El. Guit.**: Treble clef, playing a melodic line with eighth and sixteenth notes, including a triplet marked with a '3'.
- Rot. Org.**: Treble clef, playing chords and moving lines.
- D. Set**: Treble clef, playing a complex, textured pattern with many beamed notes and rests, including 'x' marks above some notes.

52

Synth.

Vo.

El. Pno.

B. Guit.

El. B.

El. Guit.

Rot. Org.

D. Set

Musical score for page 54, featuring the following instruments and parts:

- Synth.**: Bass clef, two measures of whole rests.
- Vo.**: Treble clef, two measures of whole rests.
- El. Pno.**: Grand staff (treble and bass clefs). The right hand has a long melodic line with a fermata. The left hand has a rhythmic accompaniment.
- B. Guit.**: Bass clef, two measures of whole rests.
- El. B.**: Bass clef, two measures of whole rests.
- El. Guit.**: Treble clef, two measures of whole rests.
- Rot. Org.**: Treble clef, two measures of whole rests.
- D. Set**: Bass clef, two measures of whole rests.

56

Synth.

Vo.

El. Pno.

B. Guit.

El. B.

El. Guit.

Rot. Org.

D. Set

Synth.

Vo.

El. Pno.

B. Guit.

El. B.

El. Guit.

Rot. Org.

D. Set

60

60

Synth.

Vo.

El. Pno.

B. Guit.

El. B.

El. Guit.

Rot. Org.

D. Set

62

Synth.

Vo.

El. Pno.

B. Guit.

El. B.

El. Guit.

Rot. Org.

D. Set

64

Synth.

Vo.

El. Pno.

B. Guit.

El. B.

El. Guit.

Rot. Org.

D. Set

66

68

Synth.

Vo.

El. Pno.

B. Guit.

El. B.

El. Guit.

Rot. Org.

D. Set

70

Synth.

Vo.

El. Pno.

B. Guit.

El. B.

El. Guit.

Rot. Org.

D. Set

72

74

Synth.

Vo.

El. Pno.

B. Guit.

El. B.

El. Guit.

Rot. Org.

D. Set

76

Synth.

Vo.

El. Pno.

B. Guit.

El. B.

El. Guit.

Rot. Org.

D. Set

78

Synth.

Vo.

El. Pno.

B. Guit.

El. B.

El. Guit.

Rot. Org.

D. Set

80

Synth.

Vo.

El. Pno.

B. Guit.

El. B.

El. Guit.

Rot. Org.

D. Set

82

Synth.

Vo.

El. Pno.

B. Guit.

El. B.

El. Guit.

Rot. Org.

D. Set

84

Synth.

Vo.

El. Pno.

B. Guit.

El. B.

El. Guit.

Rot. Org.

D. Set

86

Synth.

Vo.

El. Pno.

B. Guit.

El. B.

El. Guit.

Rot. Org.

D. Set

88

Synth.

Vo.

El. Pno.

B. Guit.

El. B.

El. Guit.

Rot. Org.

D. Set

90

Synth.

Vo.

El. Pno.

B. Guit.

El. B.

El. Guit.

Rot. Org.

D. Set

92

Synth.

Vo.

El. Pno.

B. Guit.

El. B.

El. Guit.

Rot. Org.

D. Set

94

- Synth.**: Treble clef, key of B-flat major. Measure 94 has a descending eighth-note line (F4, E4, D4, C4, B3, A3, G3). Measure 95 has a whole note F3.
- Vo.**: Treble clef, key of B-flat major. Measure 94 has a whole rest. Measure 95 has a whole note chord of F3 and Bb3.
- El. Pno.**: Grand staff, key of B-flat major. Measure 94 has a whole note chord of F2, Bb2, and D3 in the left hand, and a whole note F3 in the right hand. Measure 95 has a whole rest in the left hand and a whole note chord of F3 and Bb3 in the right hand.
- B. Guit.**: Bass clef, key of B-flat major. Measure 94 has a whole note chord of F2, Bb2, and D3. Measure 95 has a whole note chord of F2, Bb2, and D3.
- El. B.**: Bass clef, key of B-flat major. Measure 94 has a quarter note F2, eighth rest, quarter note Bb2, eighth rest, quarter note D3, eighth rest, quarter note F3, eighth rest, quarter note Bb3, eighth rest, quarter note D4, eighth rest, quarter note F4. Measure 95 has a quarter note F3, eighth rest, quarter note Bb3, eighth rest, quarter note D4, eighth rest, quarter note F4, eighth rest, quarter note Bb4, eighth rest, quarter note D5, eighth rest, quarter note F5.
- El. Guit.**: Treble clef, key of B-flat major. Measure 94 has a whole rest. Measure 95 has a whole rest.
- Rot. Org.**: Treble clef, key of B-flat major. Measure 94 has a whole note chord of F3 and Bb3. Measure 95 has a whole note chord of F3 and Bb3.
- D. Set**: Treble clef, key of B-flat major. Measure 94 has a whole note chord of F3 and Bb3. Measure 95 has a whole note chord of F3 and Bb3.

96

Synth.

Vo.

El. Pno.

B. Guit.

El. B.

El. Guit.

Rot. Org.

D. Set

98

Synth.

Vo.

El. Pno.

B. Guit.

El. B.

El. Guit.

Rot. Org.

D. Set

100

Synth.

Vo.

El. Pno.

B. Guit.

El. B.

El. Guit.

Rot. Org.

D. Set

102

Synth.

Vo.

El. Pno.

B. Guit.

El. B.

El. Guit.

Rot. Org.

D. Set

104

Synth.

Vo.

El. Pno.

B. Guit.

El. B.

El. Guit.

Rot. Org.

D. Set

3

106

Synth.

Vo.

El. Pno.

B. Guit.

El. B.

El. Guit.

Rot. Org.

D. Set

108

Synth.

Vo.

El. Pno.

B. Guit.

El. B.

El. Guit.

Rot. Org.

D. Set

8

3

110

Synth.

Vo.

El. Pno.

B. Guit.

El. B.

El. Guit.

Rot. Org.

D. Set

112

Synth.

Vo.

El. Pno.

B. Guit.

El. B.

El. Guit.

Rot. Org.

D. Set

114

Synth.

Vo.

El. Pno.

B. Guit.

El. B.

El. Guit.

Rot. Org.

D. Set

116

Synth.

Vo.

El. Pno.

B. Guit.

El. B.

El. Guit.

Rot. Org.

D. Set

118

Synth.

Vo.

El. Pno.

B. Guit.

El. B.

El. Guit.

Rot. Org.

D. Set

121

Synth.

Vo.

El. Pno.

B. Guit.

El. B.

El. Guit.

Rot. Org.

D. Set