

♩ = 140

Drumset, Std Drums

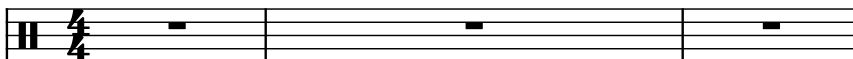

Rotary Organ, Rock Organ

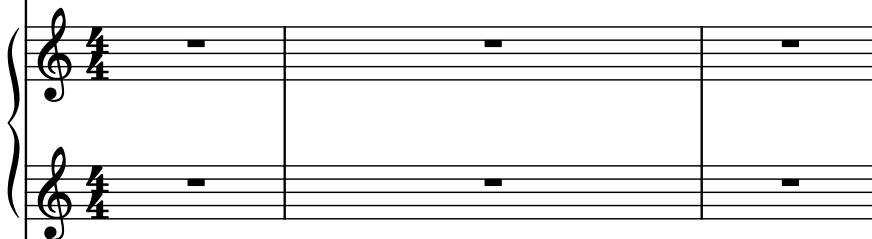

Piano, Bright Piano

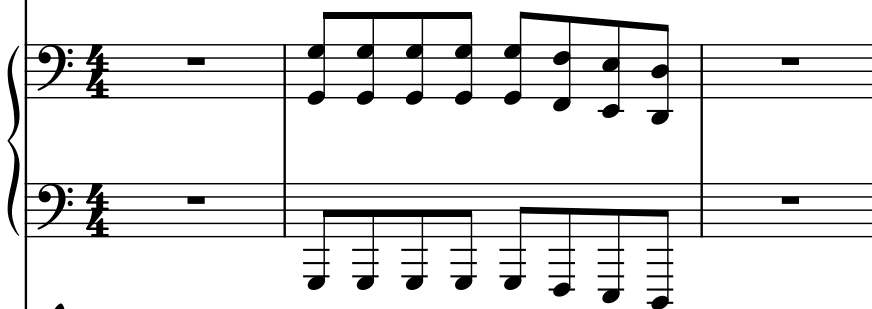

Contra Guitar, Muted Elec Gtr

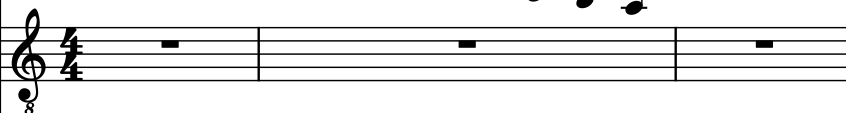

Fretless Electric Bass, Fretless E Bass

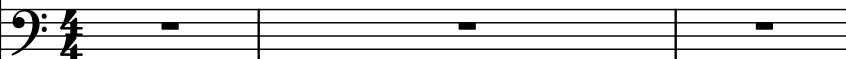

4

D. Set

Rot. Org.

Pno.

C. Guit.

Frtl. El. B.

7 3

D. Set

Rot. Org.

Pno.

C. Guit.

Frtl. El. B.

9

D. Set

Rot. Org.

Pno.

C. Guit.

Frtl. El. B.

11

D. Set

Rot. Org.

Pno.

C. Guit.

Frtl. El. B.

13

D. Set

Rot. Org.

Pno.

C. Guit.

Frtl. El. B.

15

D. Set

Rot. Org.

Pno.

C. Guit.

Frtl. El. B.

17

D. Set

Rot. Org.

Pno.

C. Guit.

Frtl. El. B.

19

D. Set

Rot. Org.

Pno.

C. Guit.

Frtl. El. B.

21

D. Set

Rot. Org.

Pno.

C. Guit.

Frtl. El. B.

23

D. Set

Rot. Org.

Pno.

C. Guit.

Frtl. El. B.

24

D. Set

Rot. Org.

Pno.

C. Guit.

Frtl. El. B.

25

D. Set

Rot. Org.

Pno.

C. Guit.

Frtl. El. B.

27

D. Set

Rot. Org.

Pno.

C. Guit.

Frtl. El. B.

29

D. Set

Rot. Org.

Pno.

C. Guit.

Frtl. El. B.

29

30

31

D. Set

Rot. Org.

Pno.

C. Guit.

Frtrl. El. B.

33

D. Set

Rot. Org.

Pno.

C. Guit.

Frtl. El. B.

35

D. Set

Rot. Org.

Pno.

C. Guit.

Frtrl. El. B.

37

D. Set

Rot. Org.

Pno.

C. Guit.

Frtrl. El. B.

39

D. Set

Rot. Org.

Pno.

C. Guit.

Frtl. El. B.

41

D. Set

Rot. Org.

Pno.

C. Guit.

Frtl. El. B.

43

D. Set

Rot. Org.

Pno.

C. Guit.

Frtl. El. B.

45

D. Set

Rot. Org.

Pno.

C. Guit.

Frtl. El. B.

47

D. Set

Rot. Org.

Pno.

C. Guit.

Frtl. El. B.

49

D. Set

Rot. Org.

Pno.

C. Guit.

Frtl. El. B.

51

D. Set

Rot. Org.

Pno.

C. Guit.

Frtrl. El. B.

53

D. Set

Rot. Org.

Pno.

C. Guit.

Frtl. El. B.

55

D. Set

Rot. Org.

Pno.

C. Guit.

Frtl. El. B.

57

D. Set

Rot. Org.

Pno.

C. Guit.

Frtrl. El. B.

59

D. Set

Rot. Org.

Pno.

C. Guit.

Frtl. El. B.

60

D. Set

Rot. Org.

Pno.

C. Guit.

Frtl. El. B.

62

D. Set

Rot. Org.

Pno.

C. Guit.

Frtl. El. B.

64

D. Set

Rot. Org.

Pno.

C. Guit.

Frtrl. El. B.

66

D. Set

Rot. Org.

Pno.

C. Guit.

Frtl. El. B.

68

D. Set

Rot. Org.

Pno.

C. Guit.

Frtrl. El. B.

68

69

70

D. Set

Rot. Org.

Pno.

C. Guit.

Frtl. El. B.

72

D. Set

Rot. Org.

Pno.

C. Guit.

Frtl. El. B.

74

D. Set

Rot. Org.

Pno.

C. Guit.

Frtl. El. B.

76

D. Set

Rot. Org.

Pno.

C. Guit.

Frtl. El. B.

78

D. Set

Rot. Org.

Pno.

C. Guit.

Frtl. El. B.

80

D. Set

Rot. Org.

Pno.

C. Guit.

Frtrl. El. B.

81

D. Set

Rot. Org.

Pno.

C. Guit.

Frtl. El. B.

82

D. Set

Rot. Org.

Pno.

C. Guit.

Frtrl. El. B.

84

D. Set

Rot. Org.

Pno.

C. Guit.

Frtl. El. B.

86

D. Set

Rot. Org.

Pno.

C. Guit.

Frtl. El. B.

88

D. Set

Rot. Org.

Pno.

C. Guit.

Frtl. El. B.

- Measure 88:**
- Measure 89:**

90

D. Set

Rot. Org.

Pno.

C. Guit.

Frtl. El. B.

- Measure 90:**
- Measure 91:**

92

D. Set

Rot. Org.

Pno.

C. Guit.

Frtl. El. B.

- Measure 92:**
  - C. Guit.:** A whole rest.
  - Frtl. El. B.:** A whole rest.
- Measure 93:**

94

D. Set

Rot. Org.

Pno.

C. Guit.

Frtl. El. B.

96

D. Set

Rot. Org.

Pno.

C. Guit.

Frtl. El. B.

98

D. Set

Rot. Org.

Pno.

C. Guit.

Frtl. El. B.

100

D. Set

Rot. Org.

Pno.

C. Guit.

Frtl. El. B.

102

D. Set

Rot. Org.

Pno.

C. Guit.

Frtl. El. B.

104

D. Set

Rot. Org.

Pno.

C. Guit.

Frtl. El. B.

106

D. Set

Rot. Org.

Pno.

C. Guit.

Frtl. El. B.

108

D. Set

Rot. Org.

Pno.

C. Guit.

Frtrl. El. B.

110

D. Set

Rot. Org.

Pno.

C. Guit.

Frtrl. El. B.

112

D. Set

Rot. Org.

Pno.

C. Guit.

Frtl. El. B.

114

D. Set

Rot. Org.

Pno.

C. Guit.

Frtl. El. B.

115

D. Set

Rot. Org.

Pno.

C. Guit.

Frtl. El. B.

117

D. Set

Rot. Org.

Pno.

C. Guit.

Frtl. El. B.

119

D. Set

Rot. Org.

Pno.

C. Guit.

Frtl. El. B.

121

D. Set

Rot. Org.

Pno.

C. Guit.

Frtrl. El. B.

122

D. Set

Rot. Org.

Pno.

C. Guit.

Frtl. El. B.

124

D. Set

Rot. Org.

Pno.

C. Guit.

Frtl. El. B.

126

D. Set

Rot. Org.

Pno.

C. Guit.

Frtl. El. B.

128

D. Set

Rot. Org.

Pno.

C. Guit.

Frtl. El. B.

130

D. Set

Rot. Org.

Pno.

C. Guit.

Frtl. El. B.

132

D. Set

Rot. Org.

Pno.

C. Guit.

Frtl. El. B.

69