

♩ = 136

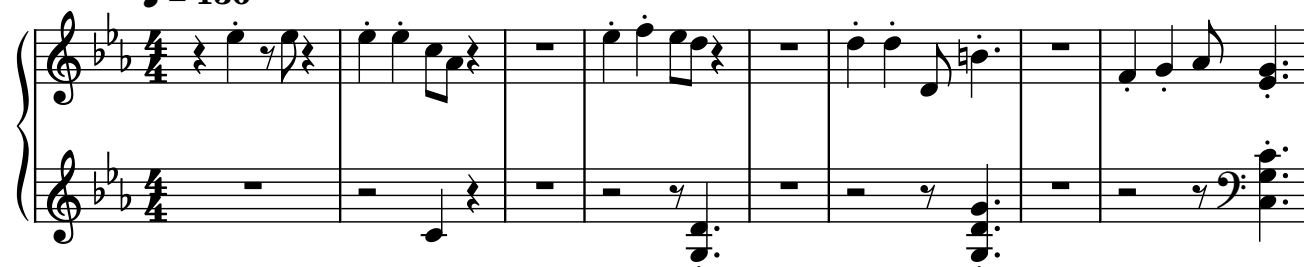

9

18

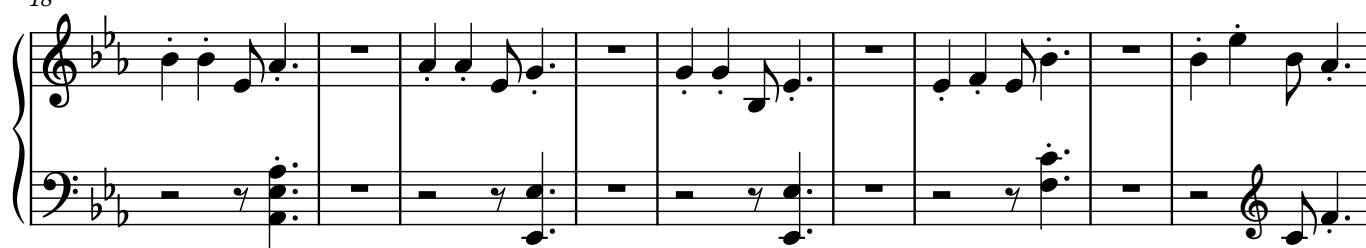

27

40

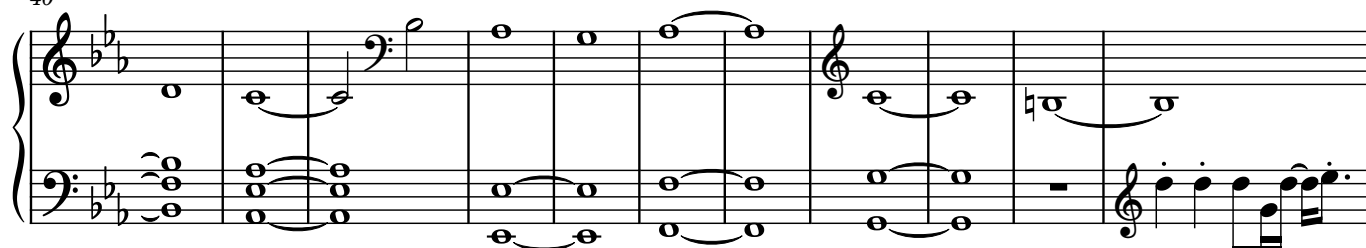

51

55

58

61

65

69

73

76

Measures 76-78 of a musical score in 3/4 time, key of B-flat major. The right hand features a melody with eighth and sixteenth notes, while the left hand provides a steady eighth-note accompaniment. Measure 78 ends with a repeat sign.

79

Measures 79-82 of the musical score. The right hand continues the melodic line with eighth and sixteenth notes, and the left hand maintains the eighth-note accompaniment. Measure 82 ends with a repeat sign.

83

Measures 83-86 of the musical score. The right hand continues the melodic line, and the left hand maintains the eighth-note accompaniment. Measure 86 ends with a repeat sign.