

♩ = 120

Electric Bass, Bass

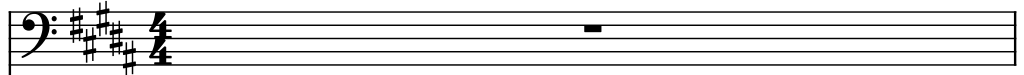

Electric Guitar, Overdriv

B♭ Trumpet, Melody

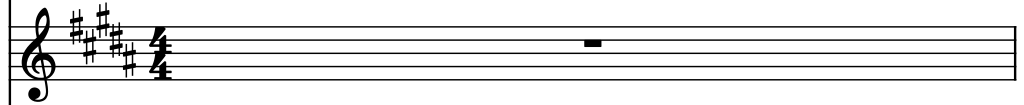

Rotary Organ, Organ 3

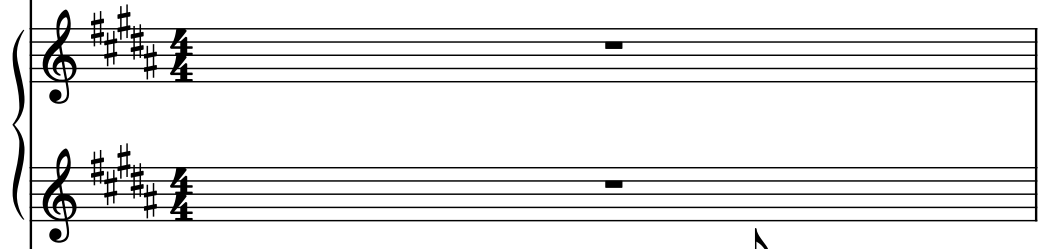

Electric Guitar, Clean gt

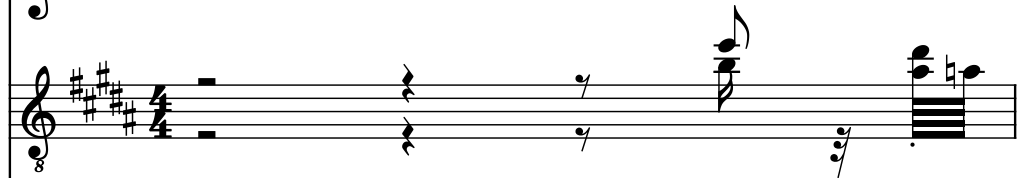

Violas, Strings

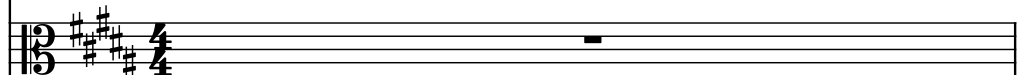

Alto Saxophone, Alto sax

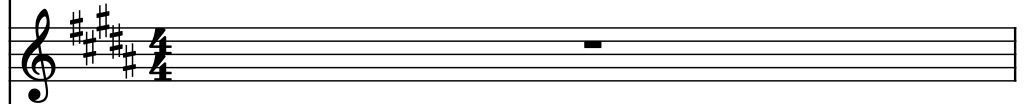

Acoustic Guitar, Muted gt

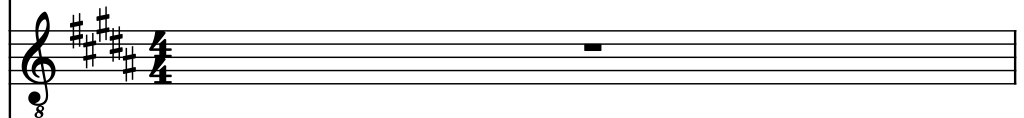

Drumset, Drums

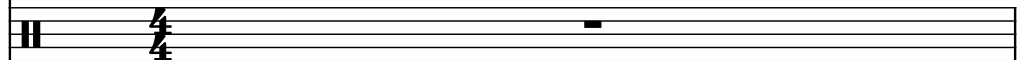

Acoustic Guitar, Muted gt

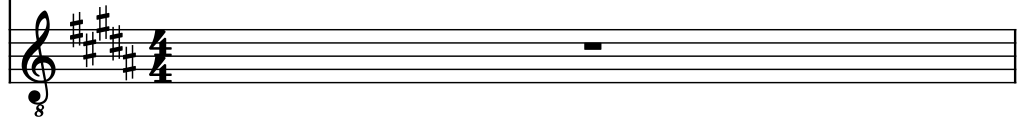

El. B.

El. Guit.

Bb Tpt.

Rot. Org.

El. Guit.

Vlas.

A. Sax.

Guit.

D. Set

Guit.

3

El. B.

El. Guit.

Bb Tpt.

Rot. Org.

El. Guit.

Vlas.

A. Sax.

Guit.

D. Set

Guit.

5

El. B.

El. Guit.

B \flat Tpt.

Rot. Org.

El. Guit.

Vlas.

A. Sax.

Guit.

D. Set

Guit.

6

El. B.

El. Guit.

Bb Tpt.

Rot. Org.

El. Guit.

Vlas.

A. Sax.

Guit.

D. Set

Guit.

El. B.

El. Guit.

Bb Tpt.

Rot. Org.

El. Guit.

Vlas.

A. Sax.

Guit.

D. Set

Guit.

8

El. B.

El. Guit.

Bb Tpt.

Rot. Org.

El. Guit.

Vlas.

A. Sax.

Guit.

D. Set

Guit.

9

El. B.

El. Guit.

Bb Tpt.

Rot. Org.

El. Guit.

Vlas.

A. Sax.

Guit.

D. Set

Guit.

10

El. B.

El. Guit.

Bb Tpt.

Rot. Org.

El. Guit.

Vlas.

A. Sax.

Guit.

D. Set

Guit.

El. B.

El. Guit.

Bb Tpt.

Rot. Org.

El. Guit.

Vlas.

A. Sax.

Guit.

D. Set

Guit.

12

El. B.

El. Guit.

Bb Tpt.

Rot. Org.

El. Guit.

Vlas.

A. Sax.

Guit.

D. Set

Guit.

El. B.

El. Guit.

Bb Tpt.

Rot. Org.

El. Guit.

Vlas.

A. Sax.

Guit.

D. Set

Guit.

14

14

El. B.

El. Guit.

Bb Tpt.

Rot. Org.

El. Guit.

Vlas.

A. Sax.

Guit.

D. Set

Guit.

El. B.

El. Guit.

Bb Tpt.

Rot. Org.

El. Guit.

Vlas.

A. Sax.

Guit.

D. Set

Guit.

8

3

3

16

El. B.

El. Guit.

Bb Tpt.

Rot. Org.

El. Guit.

Vlas.

A. Sax.

Guit.

D. Set

Guit.

El. B.

El. Guit.

B \flat Tpt.

Rot. Org.

El. Guit.

Vlas.

A. Sax.

Guit.

D. Set

Guit.

18

El. B.

El. Guit.

B \flat Tpt.

Rot. Org.

El. Guit.

Vlas.

A. Sax.

Guit.

D. Set

Guit.

El. B.

El. Guit.

Bb Tpt.

Rot. Org.

El. Guit.

Vlas.

A. Sax.

Guit.

D. Set

Guit.

8

3

3

3

3

3

8

3

3

8

8

20

El. B.

El. Guit.

Bb Tpt.

Rot. Org.

El. Guit.

Vlas.

A. Sax.

Guit.

D. Set

Guit.

8

3

3

3

El. B.

El. Guit.

Bb Tpt.

Rot. Org.

El. Guit.

Vlas.

A. Sax.

Guit.

D. Set

Guit.

22

El. B.

El. Guit.

Bb Tpt.

Rot. Org.

El. Guit.

Vlas.

A. Sax.

Guit.

D. Set

Guit.

El. B.

El. Guit.

B \flat Tpt.

Rot. Org.

El. Guit.

Vlas.

A. Sax.

Guit.

D. Set

Guit.

24

El. B.

El. Guit.

Bb Tpt.

Rot. Org.

El. Guit.

Vlas.

A. Sax.

Guit.

D. Set

Guit.

El. B.

El. Guit.

Bb Tpt.

Rot. Org.

El. Guit.

Vlas.

A. Sax.

Guit.

D. Set

Guit.

26

El. B.

El. Guit.

Bb Tpt.

Rot. Org.

El. Guit.

Vlas.

A. Sax.

Guit.

D. Set

Guit.

27

El. B.

El. Guit.

Bb Tpt.

Rot. Org.

El. Guit.

Vlas.

A. Sax.

Guit.

D. Set

Guit.

28

El. B.

El. Guit.

Bb Tpt.

Rot. Org.

El. Guit.

Vlas.

A. Sax.

Guit.

D. Set

Guit.

El. B.

El. Guit.

Bb Tpt.

Rot. Org.

El. Guit.

Vlas.

A. Sax.

Guit.

D. Set

Guit.

30

El. B.

El. Guit.

B \flat Tpt.

Rot. Org.

El. Guit.

Vlas.

A. Sax.

Guit.

D. Set

Guit.

El. B.

El. Guit.

Bb Tpt.

Rot. Org.

El. Guit.

Vlas.

A. Sax.

Guit.

D. Set

Guit.

32

El. B.

El. Guit.

Bb Tpt.

Rot. Org.

El. Guit.

Vlas.

A. Sax.

Guit.

D. Set

Guit.

33

El. B.

El. Guit.

Bb Tpt.

Rot. Org.

El. Guit.

Vlas.

A. Sax.

Guit.

D. Set

Guit.

34

El. B.

El. Guit.

B \flat Tpt.

Rot. Org.

El. Guit.

Vlas.

A. Sax.

Guit.

D. Set

Guit.

3

El. B.

El. Guit.

Bb Tpt.

Rot. Org.

El. Guit.

Vlas.

A. Sax.

Guit.

D. Set

Guit.

36

El. B.

El. Guit.

Bb Tpt.

Rot. Org.

El. Guit.

Vlas.

A. Sax.

Guit.

D. Set

Guit.

El. B.

El. Guit.

B \flat Tpt.

Rot. Org.

El. Guit.

Vlas.

A. Sax.

Guit.

D. Set

Guit.

38

El. B.

El. Guit.

Bb Tpt.

Rot. Org.

El. Guit.

Vlas.

A. Sax.

Guit.

D. Set

Guit.

El. B.

El. Guit.

Bb Tpt.

Rot. Org.

El. Guit.

Vlas.

A. Sax.

Guit.

D. Set

Guit.

39

40

41

42

40

El. B.

El. Guit.

Bb Tpt.

Rot. Org.

El. Guit.

Vlas.

A. Sax.

Guit.

D. Set

Guit.

41

42

El. B.

El. Guit.

Bb Tpt.

Rot. Org.

El. Guit.

Vlas.

A. Sax.

Guit.

D. Set

Guit.

43

El. B.

El. Guit.

Bb Tpt.

Rot. Org.

El. Guit.

Vlas.

A. Sax.

Guit.

D. Set

Guit.

44

El. B.

El. Guit.

Bb Tpt.

Rot. Org.

El. Guit.

Vlas.

A. Sax.

Guit.

D. Set

Guit.

45

El. B.

El. Guit.

Bb Tpt.

Rot. Org.

El. Guit.

Vlas.

A. Sax.

Guit.

D. Set

Guit.

46

El. B.

El. Guit.

B \flat Tpt.

Rot. Org.

El. Guit.

Vlas.

A. Sax.

Guit.

D. Set

Guit.

8

3

3

8

El. B.

El. Guit.

Bb Tpt.

Rot. Org.

El. Guit.

Vlas.

A. Sax.

Guit.

D. Set

Guit.

48

48

El. B.

El. Guit.

Bb Tpt.

Rot. Org.

El. Guit.

Vlas.

A. Sax.

Guit.

D. Set

Guit.

49

El. B.

El. Guit.

Bb Tpt.

Rot. Org.

El. Guit.

Vlas.

A. Sax.

Guit.

D. Set

Guit.

50

El. B.

El. Guit.

Bb Tpt.

Rot. Org.

El. Guit.

Vlas.

A. Sax.

Guit.

D. Set

Guit.

El. B.

El. Guit.

Bb Tpt.

Rot. Org.

El. Guit.

Vlas.

A. Sax.

Guit.

D. Set

Guit.

52

El. B.

El. Guit.

Bb Tpt.

Rot. Org.

El. Guit.

Vlas.

A. Sax.

Guit.

D. Set

Guit.

El. B.

El. Guit.

Bb Tpt.

Rot. Org.

El. Guit.

Vlas.

A. Sax.

Guit.

D. Set

Guit.

54

El. B.

El. Guit.

Bb Tpt.

Rot. Org.

El. Guit.

Vlas.

A. Sax.

Guit.

D. Set

Guit.

El. B.

El. Guit.

Bb Tpt.

Rot. Org.

El. Guit.

Vlas.

A. Sax.

Guit.

D. Set

Guit.

- Bb Tpt. (B-flat Trumpet):** A whole rest.
- Guit. (Guitar):** A whole rest.
- Guit. (Guitar):** A whole rest.

56

El. B.

El. Guit.

Bb Tpt.

Rot. Org.

El. Guit.

Vlas.

A. Sax.

Guit.

D. Set

Guit.

El. B.

El. Guit.

Bb Tpt.

Rot. Org.

El. Guit.

Vlas.

A. Sax.

Guit.

D. Set

Guit.

8

3

3

El. B.

El. Guit.

Bb Tpt.

Rot. Org.

El. Guit.

Vlas.

A. Sax.

Guit.

D. Set

Guit.

60

El. B.

El. Guit.

Bb Tpt.

Rot. Org.

El. Guit.

Vlas.

A. Sax.

Guit.

D. Set

Guit.

El. B.

El. Guit.

Bb Tpt.

Rot. Org.

El. Guit.

Vlas.

A. Sax.

Guit.

D. Set

Guit.

62

El. B.

El. Guit.

Bb Tpt.

Rot. Org.

El. Guit.

Vlas.

A. Sax.

Guit.

D. Set

Guit.

El. B.

El. Guit.

Bb Tpt.

Rot. Org.

El. Guit.

Vlas.

A. Sax.

Guit.

D. Set

Guit.

64

El. B.

El. Guit.

Bb Tpt.

Rot. Org.

El. Guit.

Vlas.

A. Sax.

Guit.

D. Set

Guit.

El. B.

El. Guit.

Bb Tpt.

Rot. Org.

El. Guit.

Vlas.

A. Sax.

Guit.

D. Set

Guit.

66

El. B.

El. Guit.

Bb Tpt.

Rot. Org.

El. Guit.

Vlas.

A. Sax.

Guit.

D. Set

Guit.

El. B.

El. Guit.

Bb Tpt.

Rot. Org.

El. Guit.

Vlas.

A. Sax.

Guit.

D. Set

Guit.

68

El. B.

El. Guit.

Bb Tpt.

Rot. Org.

El. Guit.

Vlas.

A. Sax.

Guit.

D. Set

Guit.

69

El. B.

El. Guit.

Bb Tpt.

Rot. Org.

El. Guit.

Vlas.

A. Sax.

Guit.

D. Set

Guit.

70

El. B.

El. Guit.

Bb Tpt.

Rot. Org.

El. Guit.

Vlas.

A. Sax.

Guit.

D. Set

Guit.

Detailed description of the musical score: The score is for page 70 of a piece. It features ten staves. The key signature has four sharps (F#, C#, G#, D#). The time signature is 8/8. The instruments are: El. B. (Electric Bass), El. Guit. (Electric Guitar), Bb Tpt. (B-flat Trumpet), Rot. Org. (Rotary Organ), Vlas. (Vibraphone), A. Sax. (Alto Saxophone), Guit. (Guitar), D. Set (Drum Set), and another Guit. (Guitar). The El. B. staff has a bass clef and a key signature of four sharps. The El. Guit. staff has a treble clef and a key signature of four sharps. The Bb Tpt. staff has a treble clef and a key signature of four sharps. The Rot. Org. staff has a treble clef and a key signature of four sharps. The Vlas. staff has a bass clef and a key signature of four sharps. The A. Sax. staff has a treble clef and a key signature of four sharps. The Guit. staff has a treble clef and a key signature of four sharps. The D. Set staff has a double bar line and a key signature of four sharps. The final Guit. staff has a treble clef and a key signature of four sharps. The score includes various musical notations such as notes, rests, triplets, and complex rhythmic patterns.

El. B.

El. Guit.

Bb Tpt.

Rot. Org.

El. Guit.

Vlas.

A. Sax.

Guit.

D. Set

Guit.

72

El. B.

El. Guit.

Bb Tpt.

Rot. Org.

El. Guit.

Vlas.

A. Sax.

Guit.

D. Set

Guit.

72

3

8

3

8

8

8

8

8

8

8

73

El. B.

El. Guit.

Bb Tpt.

Rot. Org.

El. Guit.

Vlas.

A. Sax.

Guit.

D. Set

Guit.

74

74

El. B.

El. Guit.

Bb Tpt.

Rot. Org.

El. Guit.

Vlas.

A. Sax.

Guit.

D. Set

Guit.

3

El. B.

El. Guit.

Bb Tpt.

Rot. Org.

El. Guit.

Vlas.

A. Sax.

Guit.

D. Set

Guit.

76

El. B.

El. Guit.

Bb Tpt.

Rot. Org.

El. Guit.

Vlas.

A. Sax.

Guit.

D. Set

Guit.

8

3

3

3

77

78

78

El. B.

El. Guit.

B \flat Tpt.

Rot. Org.

El. Guit.

Vlas.

A. Sax.

Guit.

D. Set

Guit.

3

79

El. B.

El. Guit.

Bb Tpt.

Rot. Org.

El. Guit.

Vlas.

A. Sax.

Guit.

D. Set

Guit.

80

El. B.

El. Guit.

Bb Tpt.

Rot. Org.

El. Guit.

Vlas.

A. Sax.

Guit.

D. Set

Guit.

El. B.

El. Guit.

Bb Tpt.

Rot. Org.

El. Guit.

Vlas.

A. Sax.

Guit.

D. Set

Guit.

8

3

82

El. B.

El. Guit.

B \flat Tpt.

Rot. Org.

El. Guit.

Vlas.

A. Sax.

Guit.

D. Set

Guit.
